

# **QUEENSTOWN LAKES DISTRICT COUNCIL**

**Hearing of Submissions on Proposed District Plan**

**Stream 15 Report**

**Report and Recommendations of Independent Commissioners  
Regarding Chapters 25, 29, 31, 38, and Visitor Accommodation**

**Report 19.2**

**Visitor Accommodation, including Visitor Accommodation Sub-Zones**

## **Commissioners**

**Denis Nugent (Chair)**

**Sarah Dawson**

**Calum MacLeod**

**Robert Nixon**

## Table of Contents

|   |           |
|---|-----------|
| <b>PART A – VARIATIONS AMENDING PDP TEXT .....</b>  | <b>1</b>  |
| <b>1. PRELIMINARY.....</b>  | <b>1</b>  |
| 1.1 INTRODUCTION.....   | 1         |
| 1.2 TERMINOLOGY IN THIS REPORT .....  | 1         |
| 1.3 BACKGROUND .....  | 3         |
| 1.4 GENERAL SUBMISSIONS .....   | 3         |
| <b>2. HOW TO CONTROL RVA AND HOMESTAYS IN THE PDP .....</b>                                       | <b>6</b>  |
| 2.1 SUMMARY OF THE ISSUE, SUBMISSIONS AND EVIDENCE.....   | 6         |
| 2.2 EFFECTS FROM HOMESTAYS.....   | 16        |
| 2.3 EFFECTS FROM RESIDENTIAL VISITOR ACCOMMODATION .....  | 16        |
| 2.4 NATIONAL POLICY STATEMENT ON URBAN DEVELOPMENT CAPACITY.....                                  | 22        |
| 2.5 OTAGO REGIONAL POLICY STATEMENT .....   | 23        |
| 2.6 STRATEGIC DIRECTION CHAPTERS OF PDP.....  | 24        |
| <b>3. MANAGING EFFECTS OF HOMESTAYS AND RVA .....</b>   | <b>24</b> |
| 3.1 LOW AND MEDIUM DENSITY RESIDENTIAL ZONES.....   | 24        |
| 3.1.1 Approach Taken .....  | 24        |
| 3.1.2 Homestays -Maximum Number of Guests per Night .....   | 24        |
| 3.1.3 Residential Visitor Accommodation - Maximum Number of Nights per Year.....                  | 26        |
| <b>4. DEFINITIONS .....</b>   | <b>31</b> |
| <b>5. ZONE PURPOSES .....</b>   | <b>36</b> |
| <b>6. OBJECTIVES AND POLICIES .....</b>   | <b>38</b> |
| 6.1 OVERVIEW.....   | 38        |
| 6.2 LOW AND MEDIUM DENSITY RESIDENTIAL ZONES.....   | 39        |
| 6.3 HIGH DENSITY RESIDENTIAL ZONE .....   | 39        |
| 6.4 RURAL ZONES .....   | 40        |
| <b>7. RULES - ACTIVITIES AND STANDARDS - HOMESTAYS AND RESIDENTIAL VISITOR ACCOMMODATION.....</b> | <b>40</b> |
| 7.1 LOW AND MEDIUM DENSITY RESIDENTIAL ZONES.....   | 40        |
| 7.1.1 Homestays.....  | 41        |
| 7.1.2 Residential Visitor Accommodation .....   | 42        |
| 7.1.3 Additional Standards Sought.....  | 43        |
| 7.2 HIGH DENSITY RESIDENTIAL ZONE .....   | 45        |
| 7.3 BUSINESS MIXED USE ZONE .....   | 46        |
| 7.4 RURAL ZONE .....  | 47        |
| 7.5 RURAL RESIDENTIAL AND RURAL LIFESTYLE ZONES AND GIBBSTON CHARACTER ZONE.....                  | 51        |
| 7.6 WAKATIPU BASIN RURAL AMENITY ZONE .....   | 52        |
| 7.7 JACKS POINT, MILLBROOK RESORT AND WATERFALL PARK ZONES.....                                   | 54        |
| 7.7.1 Overview .....  | 54        |
| 7.7.2 Jacks Point Zone .....  | 54        |
| 7.7.3 Millbrook Resort and Waterfall Park Zones .....   | 56        |
| <b>8. RULES – NOTIFICATION AND NON-NOTIFICATION PROVISIONS.....</b>                               | <b>57</b> |
| <b>9. RULES – ACTIVITIES –VISITOR ACCOMMODATION .....</b>   | <b>60</b> |
| 9.1 LOW AND MEDIUM DENSITY RESIDENTIAL ZONES AND HIGH DENSITY RESIDENTIAL ZONE .....              | 60        |
| <b>10. RECOMMENDED AMENDMENTS PURSUANT TO CLAUSE 16(2) .....</b>                                  | <b>61</b> |
| <b>11. OVERALL CONCLUSION ON THE AMENDMENTS TO THE PDP TEXT.....</b>                              | <b>62</b> |

**PART B – REZONING AND MAP CHANGE REQUESTS ..... 63**

|  |            |
|--|------------|
| <b>12. GENERAL .....</b>   | <b>63</b>  |
| <b>13. 634 FRANKTON ROAD,.....</b>   | <b>66</b>  |
| 13.1 MOUNT CRYSTAL LIMITED - SUBMISSION 2450 .....   | 66         |
| <b>14. 9 FRANKTON ROAD TO 69 FRANKTON ROAD, QUEENSTOWN.....</b>  | <b>69</b>  |
| 14.1 GREENWOOD GROUP LIMITED - SUBMISSION 2552, MILLENIUM & COPTHORNE HOTELS NZ LIMITED -<br>SUBMISSION 2448 AND SHUNDI CUSTOMS LIMITED - SUBMISSION 2472 .....    | 69         |
| <b>15. BROADVIEW RISE AND CHANDLER LANE, FERNHILL AND SUNSHINE BAY .....</b>   | <b>75</b>  |
| 15.1 BROADVIEW VILLAS LIMITED -SUBMISSION 2222; T. ROVIN - SUBMISSION 2228; THE ESCARPMENT LIMITED<br>- SUBMISSION 2330; AND N.W. CASHMORE - SUBMISSION 2453 ..... | 75         |
| <b>16. 139 FERNHILL ROAD, 18 &amp; 20 ASPEN GROVE, 10, 12, 14 &amp; 16 RICHARDS PARK LANE, FERNHILL .....</b>  | <b>79</b>  |
| 16.1 COHERENT HOTEL LIMITED - SUBMISSION 2524 .....  | 79         |
| <b>17. 9 SOUTHBERG AVENUE, FRANKTON .....</b>  | <b>86</b>  |
| 17.1 DELOS INVESTMENTS LIMITED - SUBMISSION 2614 .....   | 86         |
| <b>18. LAKE HĀWEA CAMPGROUND AND GLEN DENE STATION, STATE HIGHWAY 6, HĀWEA .....</b>   | <b>90</b>  |
| 18.1 GLEN DENE LIMITED AND SARAH BURDON - SUBMISSION 2407 .....  | 90         |
| <b>19. GLENORCHY-PARADISE ROAD, UPPER DART VALLEY, PARADISE .....</b>  | <b>95</b>  |
| 19.1 TEECE IRREVOCABLE TRUST NO. 3 - SUBMISSION 2599.....  | 95         |
| <b>20. ADDITIONAL VASZ IN THE VICINITY OF THE WANAKA TOWN CENTRE.....</b>  | <b>106</b> |
| <b>21. ARTHURS POINT HOLIDAY PARK, ARTHURS POINT ROAD, ARTHURS POINT .....</b>   | <b>108</b> |
| 21.1 SJE SHOTOVER LIMITED - SUBMISSION 2617 .....  | 108        |
| <b>22. OVERALL RECOMMENDATION .....</b>  | <b>110</b> |

**Appendix 1: Variations to Chapters 2, 7, 8, 9, 10, 11, 16, 21, 22, 23, 24, 41, 42 and 43 as Recommended**

**Appendix 2: Recommendations on Submissions and Further Submissions on the Variations to Chapters 2, 7, 8, 9, 10, 11, 16, 21, 22, 23, 24, 41, 42 and 43**

**Appendix 3: Recommendations on Submissions Seeking Map Amendments Where no Evidence was Presented**

## PART A – VARIATIONS AMENDING PDP TEXT

### 1. PRELIMINARY

#### 1.1 Introduction

1. This report needs to be read in conjunction with Report 19.1. That report sets out the appearances and procedural matters for Stream 15. It also contains our recommendations on matters applicable generally to all the provisions covered by Stream 15.

#### 1.2 Terminology in this Report

2. The majority of the abbreviations used in this report are set out in Report 19.1. In addition, throughout this report, we use the following abbreviations:

|  |  |
|--|--|
| ASAN   | Activity Sensitive to Aircraft Noise   |
| BnB  | Bed and breakfast  |
| BRA  | Building Restriction Area  |
| District   | Queenstown Lakes District  |
| Federated Farmers                                      | Federated Farmers of New Zealand Inc   |
| Fish and Game  | Otago Fish and Game Council  |
| GCZ  | Gibbston Character Zone  |
| Group of proforma submissions identified by Ms Bowbyes | Submissions 2057, 2058, 2067, 2068, 2069, 2070, 2071, 2072, 2073, 2074, 2075, 2080, 2081, 2082, 2092, 2093, 2102, 2180, 2111, 2112, 2113, 2114, 2116, 2117, 2119, 2179, 2396, 2399, 2402, 2415, 2416, 2427, 2428, 2431, 2438, 2481, 2495, 2507, 2533, 2565, 2570, 2583, 2588, 2704, 2705, 2730, 2736, 2801 |
| HDCA   | Housing Development Capacity Assessment, 2017. Prepared for Queenstown Lakes District Council, by m.e. consulting. Draft Final (Ref. QLDC002.17)   |
| Jacks Point Group                                      | Henley Downs Farm Holdings Limited and Henley Downs Land Holdings Limited <sup>1</sup> ; and Darby Planning LP <sup>2</sup>  |
| JPZ  | Jacks Point Zone   |
| LLRZ   | Large Lot Residential Zone   |

---

<sup>1</sup> Submission 2381

<sup>2</sup> Submission 2376

|  |   |
|--|---|
| Low and medium density residential zones | LDSRZ, MDRZ, ARHMZ and LLRZ   |
| Luxury Accommodation Providers           | MajorDomo Limited <sup>3</sup> ; Touch of Spice Limited <sup>4</sup> ; NZSIR Luxury Rental Homes Limited <sup>5</sup>   |
| MRZ                                      | Millbrook Resort Zone   |
| NPS-UDC                                  | National Policy Statement for Urban Development Capacity 2016   |
| ORC                                      | Otago Regional Council  |
| Reply Version                            | The version of Chapter 25 attached to the Reply Evidence of J Wyeth   |
| RLZ                                      | Rural Lifestyle Zone  |
| RRZ                                      | Rural Residential Zone  |
| RVA                                      | Residential visitor accommodation   |
| TCTO                                     | Town Centre Transition Overlay  |
| VA                                       | Visitor accommodation   |
| Variation                                | The notified visitor accommodation variations, incorporating variations to Stage 1 PDP Chapters 2 Definitions; 7 Low Density Suburban Residential; 8 Medium Density Residential; 9 High Density Residential; 10 Arrowtown Residential Historic Management Zone, 11 Large Lot Residential; 16 Business Mixed Use; 21 Rural; 22 Rural Residential & Rural Lifestyle; 23 Gibbston Character Zone; 41 Jacks Point; 42 Waterfall Park; and 43 Millbrook Resort; and notified Stage 2 provisions relating to visitor accommodation added to Stage 1 PDP Chapter 24 Wakatipu Basin Rural Amenity Zone. |
| VASZ                                     | Visitor Accommodation Sub-Zone  |
| WBRAZ                                    | Wakatipu Basin Rural Amenity Zone   |

---

<sup>3</sup> Submission 2592

<sup>4</sup> Submission 2600

<sup>5</sup> Submission 2598

### **1.3 Background**

3. This report deals with the submissions and further submissions lodged in respect of The Council's notified visitor accommodation variation, which inserted provisions into the PDP (Stage 1) relating to Residential Visitor Accommodation, Homestays, and other visitor accommodation, including applying Visitor Accommodation Sub-Zones on the Planning Maps.
4. Ms Amy Bowbyes, a senior policy planner employed by the Council, prepared a Section 42A Report, rebuttal evidence and a reply statement relating to all aspects of the variation, other than the mapping of VASZs. She also provided an additional statement of evidence responding to the submission of Relax Its Done<sup>6</sup>. Ms Bowbyes' evidence was supported by expert economics evidence-in-chief, rebuttal and reply evidence from Mr Robert Heyes, an economics consultant engaged by the Council. Ms Bowbyes and Mr Heyes contributed to a Memorandum of Counsel for the Council responding to issues raised during the hearing<sup>7</sup>. Ms Rosalind Devlin, a consultant planner engaged by the Council, prepared a Section 42A Report, supplementary evidence, rebuttal evidence and a reply statement relating to the mapping of VASZs. Ms Bowbyes advised us that she was not the author of the notified variation or the accompanying section 32 report. We also had the benefit of evidence from numerous submitters.
5. Due to a change in circumstances for Ms Devlin during the course of the hearing<sup>8</sup>, Ms Bowbyes took over advising the Panel in relation to the VASZ sought by Teece Irrevocable Trust No. 3<sup>9</sup>. Ms Bowbyes prepared additional rebuttal evidence in relation to this submission. We appreciate being advised of this situation and are satisfied that both Ms Devlin and Ms Bowbyes approached their tasks as the Council's reporting officers on this matter professionally.
6. The hearings proceeded as described in Report 19.1.

### **1.4 General Submissions**

7. As set out in Report 19.1, where a submission seeking a change to the variation was only considered in evidence from the Council, without the benefit of evidence from the submitter or from a submitter on a related submission, we have no basis in evidence to depart from the recommendation of the Council's witness and recommend accordingly.
8. Several submissions on Stage 1 of the PDP were carried over to be heard in conjunction with the variation. These were listed and addressed in the Section 42A Report prepared by Ms Bowbyes<sup>10</sup>. Ms Bowbyes noted that these submissions related only to the definitions of Visitor Accommodation (VA) and Residential Activity notified in Stage 1 of the PDP. It was Ms Bowbyes' opinion that these submissions have been materially overtaken by the provisions of the variation, in particular the amendments to these definitions proposed in the variation. We agree with Ms Bowbyes. We consider that the matters raised in these Stage 1 submissions have been addressed through consideration of submissions on the definitions contained in the variation, which we consider to be more appropriate (subject to amendments we discuss later

---

<sup>6</sup> Submission 2662

<sup>7</sup> Memorandum of Counsel for Queenstown Lakes District Council providing expert witness responses to issues raised during the hearing, Hearing Stream 15 – Visitor Accommodation, 14 September 2018, section 10

<sup>8</sup> As advised to the Panel in paragraph 5.8 of the Opening Representations / Legal Submissions for the Council, Stream 15, 31 August 2018

<sup>9</sup> Submission 2599

<sup>10</sup> A Bowbyes, EiC, paragraphs 12.1 – 12.3

in this report). We have not addressed the Stage 1 submissions further in this report, and recommend they be rejected.

9. There were a very large number of submissions received on the variation. As stated in Report 1<sup>11</sup>, it is not necessary for the Hearing Commissioners to address each submission individually, rather the Hearing Panel's report can address decisions by grouping submissions. This is the approach taken in this report, as there are many submitters who made similar requests in relation to the variation provisions. When discussing each section and/or provision, not every aspect of the submissions, as categorised by Council staff, is mentioned. That is so the report is not unnecessarily wordy. However, in each case the Hearing Panel has considered all the submissions and further submissions on the variation.
10. Several submissions require consideration before discussing the provisions in the variation and the submissions on those provisions. Some submissions supported the variation generally. A comprehensive summary of these submissions was provided by Ms Bowbyes<sup>12</sup>, which we accept and have had regard to. As we are recommending changes to the provisions, we recommend these submissions be accepted in part. A large number of submissions<sup>13</sup> generally opposed the variation and asked that the entire variation be rejected or withdrawn in its entirety. Ms Bowbyes also provided a comprehensive analysis of these submissions<sup>14</sup>, which we accept and have had regard to. As we recommend retaining the variation, albeit with substantial changes, we recommend that these submissions be rejected.
11. Some submitters suggested alternative approaches to the issues the Council seeks to address through the variation – long-term rental housing availability and effects of visitor accommodation in residential areas. Alternatives were suggested such as additional rates<sup>15</sup>, development contributions or tourist taxes<sup>16</sup>; provision of more affordable housing or dedicated worker's accommodation; requiring employers to provide housing for employees;<sup>17</sup> the Council to stop promoting tourism; and greater regulation of freedom camping<sup>18</sup>. Other submissions sought reconsideration by the Council of the issues and approaches, such as through a task force or a public report<sup>19</sup>. Although these suggestions are related to the issues raised by the variation, we do not consider that these alternatives fall within the Council's resource management functions or can be achieved through the PDP. On this basis, we recommend that these submissions be rejected.
12. Many submissions requested that the "current" regime be retained<sup>20</sup>. By this, we assume the submitters meant the approach under the operative district plan (ODP), combined with the

---

<sup>11</sup> Report 1 para [52]-[53]

<sup>12</sup> A Bowbyes, EIC, paragraphs 9.3-9.16

<sup>13</sup> These included the large group of pro-forma submissions identified by Ms Bowbyes, as well as opposition from Airbnb, Bookabach and Bachcare and its associated similar submissions (which sought an alternative regime for managing RVA and homestays)

<sup>14</sup> A Bowbyes, EIC, paragraphs 9.17-9.45 & 11.2-

<sup>15</sup> For example, Submissions 2023, 2037, 2053, 2056, 2061, 2062, 2065, 2333, 2556 and the large group of pro-forma submissions identified by Ms Bowbyes

<sup>16</sup> For example, Submissions 2027, 2053, 2059, 2063, 2091, 2127, 2130, 2333

<sup>17</sup> For example, Submissions 2044, 2064, 2083, 2099, 2100, 2162, 2173, 2238, 2220, 2283, 2486

<sup>18</sup> For example, Submissions 2110, 2137, 2212

<sup>19</sup> For example, Submissions 2053, 2148

<sup>20</sup> For example, Submissions 2052, 2094, 2141, 2162, 2149, 2238, 2354, 2486, FS2798. Some requested specific alterations to the current regime, such as reducing or removing the minimum stay period of 3 consecutive nights. Bookabach and Bachcare and its associated similar submissions, specifically sought continuation of the current registration system

Council’s “registration” process (set out in Appendix 12 to the ODP - Standards for a Registered Holiday Home or Registered Homestay). The ODP is being replaced, in stages, by the PDP. Even if we were to recommend rejection of the variation in its entirety, the provisions for visitor accommodation in the residential zones would not revert to those under the ODP. On this basis, we recommend that these submissions be rejected. However, we note that aspects of the approach under the ODP have been specifically requested as amendments to the variation, including the incorporation of a registration system. We address these aspects later in our Report as we consider each of the variation provisions. Closely related to this, some submitters asked that the Council enforce the “current” regime more effectively. Although the ability to effectively enforce any provisions is a matter we consider for each provision, the Hearings Panel cannot determine the Council’s approach to enforcement of the PDP provisions. Accordingly, we recommend that these submissions be rejected.

13. Fiskens & Associates<sup>21</sup>, Streat Developments Limited<sup>22</sup> and Church Street Trustee Limited<sup>23</sup> sought an addition to Chapter 3 Strategic Directions to include an objective and policies recognising the economic contribution of visitor accommodation to the economic wellbeing of the District. The Stream 1B Hearing Panel, differently constituted, has heard Chapter 3 and made its recommendations to the Council, which it has accepted. The Council’s decision’s version of Chapter 3 (albeit subject to appeals) includes the following provisions relevant to visitor accommodation and its economic contribution to the District. Objective 3.2.1.1 and Policy 3.3.1 read:

*The significant socioeconomic benefits of well designed and appropriately located visitor industry facilities and services are realised across the District<sup>24</sup>.*

*Make provision for the visitor industry to maintain and enhance attractions, facilities and services within the Queenstown and Wanaka town centre areas and elsewhere within the District’s urban areas and settlements at locations where this is consistent with objectives and policies for the relevant zone.<sup>25</sup>*

14. Although Chapter 3 does not form part of this variation, as we consider that the Council’s decided Strategic Objectives and Policies already give effect to the relief sought by these submitters, we recommend that their submissions be accepted in part.<sup>26</sup>
15. Gerry Oudhoff and James Hennessy<sup>27</sup> requested that the variation be amended to make provision for, and recognise the importance of, of camping grounds. Camping grounds are a form of visitor accommodation, so we accept that they are included within the provisions of this variation. However, as the submitters did not provide any evidence it is unclear what additional or alternative wording they were seeking. Therefore, we recommend the submission be accepted in part.

---

<sup>21</sup> Submission 2372

<sup>22</sup> Submission 2311, supported by FS2738

<sup>23</sup> Submission 2375

<sup>24</sup> Strategic Objective 3.2.1.1

<sup>25</sup> Strategic Policy 3.3.1

<sup>26</sup> As stated in paragraph 52 of Report 19.1, we agree with and adopt the reasoning of the Stream 14 Hearing Panel in Report 18.1 regarding the approach to be taken to the objectives and policies in Chapters 3-6 of the PDP (Report 18.1, paragraphs 168-176)

<sup>27</sup> Submission 2326



## 2. HOW TO CONTROL RVA AND HOMESTAYS IN THE PDP

### 2.1 Summary of the Issue, Submissions and Evidence

16. The submission from Airbnb<sup>28</sup>, in particular, as well as those from Bachcare<sup>29</sup>, Bookabach<sup>30</sup>, the Luxury Accommodation Providers<sup>31</sup>, Fiskens & Associates<sup>32</sup>, RSJ Tahuna Trust<sup>33</sup> and the many submissions from individuals, addressed the issue of whether the effects of residential visitor accommodation (RVA) and/or homestays differ from the effects of residential activities and, therefore, whether a separate regime to manage the effects of these activities is required (separate from that for managing the effects of residential activities). Submissions and further submissions were lodged with supporting and opposing positions to those expressed in the Airbnb submission<sup>34</sup>. The opening legal submissions from the Council agreed<sup>35</sup> that this was an outstanding substantial matter of dispute relating to the variation. In our view, it is appropriate to consider this matter at the outset rather than through a piecemeal approach, policy by policy or rule by rule. Accordingly, we address this broad matter first, having regard to all relevant submissions and further submissions.
17. The Airbnb submission sought the withdrawal or decline of the variation in its entirety, with all its provisions to be deleted. The legal submissions from Ms Sheard on behalf of Airbnb<sup>36</sup> stated that RVA, holiday homes and homestays should be included within the definition of “residential activity” and managed in accordance with the zone rules applying to residential activities. It was Airbnb’s submission<sup>37</sup> that there is no justification for imposing restrictions on RVA and homestays that are different from those for managing the effects of residential activities.
18. We understand from the legal submissions<sup>38</sup>, and from the evidence and answers to our questions of Mr Thomas, that Airbnb’s opposition to specific regulatory control of RVA stems (at least in part) from its concerns at the significant regulatory burden (and costs) it would impose on hosts<sup>39</sup> in the District; the difficulty existing hosts will have in proving they have existing use rights; and the significant challenges for the Council in enforcing and monitoring the provisions. The submission stated that *“Airbnb strongly believes in the right of people to share their houses, townhouses and apartments across the Queenstown Lakes District in a responsible and sustainable way, without extreme restrictions .... Airbnb believes that to maximise participation in the sharing economy, any regulations should be clear, easy to understand and comply with, and cost-effective for hosts”*.
19. The legal submissions summarised Airbnb’s opposition<sup>40</sup> as being based on the lack of compelling evidence that:

---

<sup>28</sup> Submission 2390

<sup>29</sup> Submission 2620

<sup>30</sup> Submission 2302

<sup>31</sup> MajorDomo Limited (Submission 2592); Touch of Spice Limited (Submission 2600); NZSIR Luxury Rental Homes Limited (Submission 2598)

<sup>32</sup> Submission 2372

<sup>33</sup> Submission 2226

<sup>34</sup> A Bowbyes EIC, paragraphs 9.1-9.46, contains a comprehensive summary of the various viewpoints received through the submissions. We have had regard to this summary.

<sup>35</sup> Opening legal submissions for the Council from Ms Scott, paragraph 5.3

<sup>36</sup> Legal submissions, paragraph 9.1

<sup>37</sup> Legal submissions, paragraphs 5.15 & 9.2

<sup>38</sup> Legal submissions, paragraph 10.1

<sup>39</sup> Host is the term Airbnb gives to the providers of RVA or Homestay accommodation and we adopt that usage for this report.

<sup>40</sup> Legal submissions, paragraph 1.3

- there are existing adverse amenity, parking, traffic or residential cohesion effects that need to be addressed;
- there is a shortfall of long term housing capacity in the District;
- the provisions will be effective in addressing any housing affordability or long term rental availability; and
- holiday homes currently used for RVA will convert to long term rentals rather than remaining empty when not being used by their owners.

In addition, the legal submissions stated<sup>41</sup> that the impact of the variation on the availability of tourist accommodation and the impacts on tourism within the District have not been adequately assessed.

20. In her legal submissions, Ms Sheard accepted the statutory framework for the preparation of district plans set out in Appendix 1 of the Council’s opening legal submissions<sup>42</sup> (as did the legal submissions on behalf of Bookabach and Bachcare<sup>43</sup>, and the Luxury Accommodation Providers<sup>44</sup>). We have proceeded on the basis that this framework has been accepted by all parties involved and, as stated in Report 19.1<sup>45</sup>, that the principles set out in Report 1 remain applicable.
21. Ms Sheard did not dispute that, in principle, managing adverse effects associated with RVA falls within the Council’s functions under section 31 of the Act and adverse effects on housing affordability and availability of long term rental accommodation could be considered in the context of Part 2 of the Act (under section 5), assuming there are such adverse effects. This was consistent with the response from Ms Bowbyes to our written questions during the hearing<sup>46</sup>. We did not receive any legal submissions or evidence from other parties that suggested otherwise<sup>47</sup>. Later in this Report, we discuss whether the variation’s provisions will be effective in addressing any effects identified.
22. The evidence of Mr Thomas, Airbnb’s Head of Public Policy for Australia and New Zealand, outlined<sup>48</sup> the scale of Airbnb operations in the District – approximately 2300 listings, 71,000 bookings, and 203,000 guests in 2017<sup>49</sup>. It was Mr Thomas’s evidence<sup>50</sup> that Airbnb guests who stayed in Queenstown<sup>51</sup> spent \$130.2 million and made a total economic contribution of approximately \$89 million in value added, supporting 713 full time equivalent jobs. The expenditure figures from Mr Thomas were different from those of Mr Heyes<sup>52</sup> for the Council,

---

<sup>41</sup> Legal submissions, paragraph 10.1

<sup>42</sup> Opening legal submissions for the Council from Ms Scott, section 2 and Appendix 1

<sup>43</sup> Legal submissions from Ms Hartley, paragraph 3.1

<sup>44</sup> Legal submissions from Mr Leckie, paragraph 5

<sup>45</sup> Report 19.1, Section 2.1

<sup>46</sup> Panel Minute 12 September, and response from Counsel for the Council 14 September 2018

<sup>47</sup> See also M Chrisp, for Bookabach and Bachcare, Summary of evidence; Legal submissions from Mr Leckie, for the Luxury Accommodation Providers, paragraph 22; and B Farrell for the Luxury Accommodation Providers, Summary of evidence.

<sup>48</sup> B Thomas, EIC, paragraph 5.4

<sup>49</sup> Attached to Mr Thomas’s evidence was a report from Deloitte, prepared for Airbnb, Economic effects of Airbnb in Queenstown, 2018. We did not have the opportunity to question the authors of this report. However, the broad scale of Airbnb operation in the District was not a matter in dispute.

<sup>50</sup> B Thomas, EIC, paragraph 5.4, based on the Deloitte report.

<sup>51</sup> In answer to a question, Mr Thomas confirmed that the information in his evidence regarding “Queenstown” referred to Queenstown Lakes District.

<sup>52</sup> Mr Heyes gave his opinion as to the reason for the difference (his Rebuttal evidence, paragraphs 3.2-3.5), being the use of different models of the District’s economy. However, Mr Heyes accepted that RVA is a significant part of the District’s visitor accommodation sector and provides benefits to the

with each questioning the other's figures and their sources. However, we have not needed to decide on this matter, as it was not fundamental to our decision-making, and we accept that (whatever the figure) Airbnb has a considerable presence in the District and the economic contribution of its guests to the District is substantial.

23. Mr Thomas stated<sup>53</sup> that, at times when demand and occupancy rates are high, Airbnb provides Queenstown with additional accommodation supply, allowing more people to be hosted in the District without having to build new accommodation, and provide better management of surges in demand. It was his evidence<sup>54</sup> that Airbnb guests and hosts distribute the economic benefits of travel to neighbourhoods that have not traditionally received the benefits of the tourism industry, and encourage guests to experience wider parts of the District. These benefits of RVA were not disputed by the Council and were accepted by Mr Heyes and Ms Bowbyes.
24. Mr Thomas also dealt with the impact of the variation's provisions on Airbnb hosts and guests. It was his evidence<sup>55</sup> that the variation will reduce the supply of an important accommodation option in the market, with risks that there will be a reduction in affordability of properties with existing rights or consents to provide RVA, and an increase in the price of RVA. He also referred to<sup>56</sup> the time and cost required to apply for resource consents.
25. Mr Thomas particularly addressed his concerns<sup>57</sup> over the reliability of the data used by Mr Heyes in his analysis of Airbnb's operations in the District (and other house-sharing platforms). He referred to the unreliability of using scraped data from AirDNA, including for distinguishing between homes booked out for personal use by the owners (and their family / friends) and those booked out by paying guests. In his opinion, the use of this data considerably over-inflates rental figures. Mr Thomas also expressed his concern<sup>58</sup> about the conclusions reached by Mr Heyes relating to Airbnb's share of the Queenstown market (compared with other listing platforms) and regarding the growth of the RVA sector as a whole. He referred to the lack of analysis by Mr Heyes of the extent to which RVA's in Queenstown are now making greater use of previously unoccupied holiday homes. We note here that Mr Heyes<sup>59</sup> stated he was aware of, and had taken account of, the limitations of the AirDNA data and he acknowledged he was unable to quantify the growth in Airbnb's share of the market relative to other listings. Mr Heyes did not accept that these limitations should change his conclusions regarding the scale, nature and growth of Airbnb (or other RVA) listings. We return to our consideration of the issue regarding the reliability of data and information before us, later in this Report.
26. In answer to our questions, Mr Thomas stated that there is potential for growth in RVA in the District, due to its popularity; particularly for more holiday homes to be listed, those listed to be used more often, or more residents listing their houses when they are away from home. It was his evidence that two thirds of hosts share their own homes, with the majority of the balance sharing their holiday home. It was not clear to us if this applied to Airbnb as a whole, or to this District, however, it was Mr Thomas's evidence that most Airbnb hosts are listing

---

District, including catering for the growth in tourist numbers and being an important source of revenue for hosts and service businesses (R Heyes, Summary of evidence).

<sup>53</sup> B Thomas, EIC, paragraph 5.7

<sup>54</sup> B Thomas, EIC, paragraph 5.8

<sup>55</sup> B Thomas, EIC, paragraph 6.11

<sup>56</sup> B Thomas, EIC, paragraph 7.1

<sup>57</sup> B Thomas, EIC, paragraphs 6.6-6.7 & 6.10

<sup>58</sup> B Thomas, EIC, paragraphs 6.8-6.9

<sup>59</sup> R Heyes, Rebuttal evidence, paragraphs 3.6-3.18

their own permanent home (either shared with the owner or while they are away) or their holiday home, rather than being purely investment properties or corporate accommodation businesses. This was also the evidence from the other accommodation management companies that addressed us<sup>60</sup>.

27. In answer to our questions, Mr Thomas provided examples of other options for addressing any problems identified with the operation of RVA. However, these options mostly stemmed from countries with different statutory and enforcement powers than those currently available to local authorities in New Zealand. None of them came within the Council's powers to implement through the PDP. Some required voluntary implementation by RVA operators and platforms, which we have taken into consideration below.
28. In her evidence for Airbnb, Ms McLeod disputed the evidence base relied on by the Council to conclude that there are potential adverse effects of RVA and homestays that require management through the PDP.
29. In relation to adverse effects on residential cohesion, character and amenity, it was Ms McLeod's opinion<sup>61</sup> that the discussion paper referred to by the Council<sup>62</sup> has limited reliability because of its age and scope – it does not distinguish between potentially different effects from commercial visitor accommodation, RVA or homestay; and relates to the HDRZ of the ODP. Ms McLeod referred<sup>63</sup> to the lack of complaints (or very few) regarding noise and disturbance from RVA and homestays. She also pointed out<sup>64</sup> that noise and parking provision associated with RVA and homestays are managed by standards in the other chapters of the PDP (Chapters 29 and 36), in the same way that these effects are managed for residential activities.
30. In relation to adverse effects on the availability of housing for long term rental accommodation, Ms McLeod referred<sup>65</sup> to the limitations of Mr Heyes' conclusions and the lack of support for this concern in the Council's recently released Housing Development Capacity Assessment report (HDCA)<sup>66</sup>. We return to both these matters later in this Report.
31. Ms McLeod addressed the position of the Council that the variation assists in giving effect to the NPS-UDC 2016. Ms McLeod's conclusion<sup>67</sup> was that the variation's provisions are not appropriate or necessary to give effect to this NPS, and they would have the effect of constraining choices and reducing efficiency in a manner that is inconsistent with policies of the NPS. As we refer to below, the Council's opening legal submissions, which clarified the Council's position in relation to the NPS-UDC, is that the PDP Stage 1 decision already gives effect to this NPS, but that the provisions of this variation also give effect to / implement it<sup>68</sup>. We note here that Mr Farrell, on behalf of the Luxury Accommodation Providers, gave evidence<sup>69</sup> regarding this NPS. He also did not agree that restricting RVA will help the Council

---

<sup>60</sup> Submissions 2303, 2592, 2598, 2600, 2620 & 2662

<sup>61</sup> A McLeod, EIC, paragraphs 7.5-7.7, 7.9-7.10

<sup>62</sup> Hill Young Cooper, Discussion Paper on Residential Coherence, prepared in relation to Plan Change 23, 2008

<sup>63</sup> A McLeod, EIC, paragraphs 7.10 & 7.14

<sup>64</sup> A McLeod, EIC, paragraphs 7.10 & 7.11

<sup>65</sup> A McLeod, EIC, paragraph 7.14

<sup>66</sup> Housing Development Capacity Assessment, 2017. Prepared for Queenstown Lakes District Council, by m.e. consulting. Draft Final (Ref. QLDC002.17)

<sup>67</sup> A McLeod, EIC, paragraph 6.23

<sup>68</sup> Opening legal submissions, paragraph 5.14-5.20

<sup>69</sup> B Farrell, EIC, paragraphs 8-10

to implement its responsibilities under the NPS. His opinion was that the NPS is about urban development and capacity, for both housing and business purposes, with no primacy of one over the other.

32. Ms McLeod's evidence also examined the provisions of the Proposed RPS<sup>70</sup>. Ms McLeod concluded the variation is not necessary to give effect to the Proposed RPS and has the potential to limit the extent to which the economic well-being of Otago's people and communities is provided for under its Policy 1.1.1. Ms Bowbyes, in her evidence for the Council, also considered the provisions of the Proposed RPS and concluded that the variation would give effect to the objectives and policies of Chapter 1 relating to economic, social and cultural wellbeing for people and communities, as well as those for urban growth and development, commercial activities and tourism.
33. Ms McLeod considered the over-arching direction provided in the PDP through the Strategic Direction (Chapter 3) and relating to Urban Development (Chapter 4)<sup>71</sup>. She did not consider the latter to be relevant, and that the variation is either not necessary to achieve the strategic objectives and policies, or is not the best way to achieve them. Ms Bowbyes also set out those strategic objectives and policies she considered relevant to the variation, although she did not analyse these<sup>72</sup>. We note here that the strategic objectives were also examined by Mr Chrisp, on behalf of Bookabach and Bachcare<sup>73</sup>. He noted that their emphasis is on enabling activities to occur and does not signal any intention or requirement to restrict provision of short term rental accommodation for visitors, except where this would be inconsistent with the objectives and policies of the underlying zone.
34. In her opening legal submissions for the Council, Ms Scott clarified the Council's position in relation to the NPS-UDC, which we have already referred to above. Ms Scott submitted<sup>74</sup> that, for the Council, the variation provisions are seeking to achieve something other than only providing sufficient development capacity for dwellings (which is a valid matter to consider under the NPS-UDC). She submitted the Council is aiming to satisfy the purpose of the Act in section 5, by addressing housing affordability and also demand for long-term rental, seeking to strike an appropriate balance between providing flexibility for the provision of visitor accommodation and not adversely affecting the supply of residential housing types for a range of residents of the District. Ms Scott submitted that demand for housing is a broader concept than just total capacity, and it is relevant to consider the increasing unaffordability of housing, both for permanent residence and long term rental. Although she accepted that the variation's provisions do not land or fall only on the NPS-UDC, in fact they do give effect to / implement it. In answer to our questions, Ms Scott also accepted that the Council's evidence does not go so far as to draw a causal link between RVA and the lack of housing affordability.
35. Mr Heyes<sup>75</sup> acknowledged that there are several factors responsible for the deterioration in rental affordability in the District and that he has not been able to quantify the extent to which RVA has had an impact on the availability and affordability of the long term rental market. However, he maintained his position that, against the backdrop of strong population and tourism growth, the growth of RVA (driven primarily by the growth in Airbnb) has likely had a

---

<sup>70</sup> A McLeod, paragraphs 9.1-9.11

<sup>71</sup> A McLeod, EIC, paragraphs 9.12-9.13

<sup>72</sup> A Bowbyes, EIC, paragraphs 5.36-5.44

<sup>73</sup> M Chrisp, EIC, paragraphs 5.1-5.5

<sup>74</sup> Opening legal submissions, paragraphs 5.16-5.20

<sup>75</sup> R Heyes, Summary of evidence and Rebuttal evidence, paragraphs 3.9, 4.6 & 6.2, 6.6

negative impact on its affordability and capacity. It was his evidence<sup>76</sup> that, even if half the number of properties he had estimated<sup>77</sup> were transferred between RVA and long term rental, this would be an equivalent number to the long term rental vacancy rate and enough to cause upward pressure on rental prices. He accepted that not all RVA property owners would enter the long term rental market, and that his conclusions only apply to a proportion of the RVA properties. However, in answer to our questions, Mr Heyes continued to hold the view that this is sufficient to potentially affect the capacity and affordability of that market. When asked by the Panel as to whether the housing market may respond in time, Mr Heyes stated that his main concern was the short-term impact of RVA on the rental market and the cost of this for the District's residents. He acknowledged that there are a mix of problems and pressures within the District's housing market that contribute to difficulties with housing and long term rental affordability<sup>78</sup>. However, he maintained his opinion that the growth of RVA (alongside the rapid growth in tourist numbers) has added to these pressures. We return to our consideration of this matter later in this Report.

36. Ms Bowbyes, in her planning evidence for the Council<sup>79</sup>, relied on the evidence of Mr Heyes to support her conclusions that, if not appropriately regulated, RVA will likely impact on the supply and availability of accommodation for residents. In response to questions from the Panel, she stated that her assessment was that, on "the balance of probabilities", RVA will have an impact on the availability of long term rental housing.
37. In relation to potential adverse effects of RVA and homestays on amenity and residential cohesion (different from those of residential activities), it was Ms Bowbyes' evidence that they are different<sup>80</sup>. She relied on the Section 32 Report<sup>81</sup> and the evidence of Mr Chrisp and Mr Farrell (which we refer to below). The Section 32 Report appears to rely on reports prepared in 2008 relating to the effects of visitor accommodation in high density residential zones<sup>82</sup>. In answer to the Panel's questions, Ms Bowbyes acknowledged that the Council has no record of complaints and has undertaken no specific monitoring in relation to this matter. She stated that her conclusions have come from her own observations across the District, anecdotal conversations and her examination of the submissions received. She noted that the impacts of RVA and homestay activities had become subject of widespread topical concern in the District. Ms Bowbyes elaborated on this in response to our written questions<sup>83</sup>. She stated that the potential effects of RVA (as compared with residential activities) include and exceed the quantifiable and enforceable metrics for noise and parking effects<sup>84</sup>, as well as more qualitative effects on social cohesion and residential character<sup>85</sup>, such that, in her opinion, RVA is a fundamentally different activity to residential use, with different characteristics. As we

---

<sup>76</sup> R Heyes, Rebuttal evidence, paragraph 3.9

<sup>77</sup> 300 of his estimated 700 properties

<sup>78</sup> In response to written questions from the Panel (Minute of 12 September 2018), Mr Heyes outlined a range of methods and measures sitting outside the Act that may also assist housing and long-term rental accommodation affordability.

<sup>79</sup> A Bowbyes, EIC, paragraph 6.15

<sup>80</sup> A Bowbyes, Rebuttal evidence, paragraphs 7.7-7.9

<sup>81</sup> Included as Appendix 3 to A Bowbyes EIC

<sup>82</sup> Hill Young Cooper, Discussion Paper on Residential Coherence, prepared in relation to Plan Change 23, 2008

Rationale Limited. High Density Residential Subzones Project Social Impact Assessment (June 2008)

<sup>83</sup> Panel Minute 12 September, and response from Counsel for the Council 14 September 2018

<sup>84</sup> We were not able to question Ms Bowbyes as to her meaning with this statement

<sup>85</sup> She referred to such characteristics as knowing your neighbours, seeing the same people in your street or locality (rather than a regular turnover of strangers), living in a community where people contribute to and volunteer in their communities

note below, this is consistent with the evidence of the other planning experts (other than Ms McLeod).

38. The submissions from Bookabach and Bachcare opposed the proposed variation, particularly as it was more restrictive than the provisions of the ODP. They sought an alternative, more flexible, approach to managing the potential adverse effects from RVA and, following their presentation to the Panel, they provided us with an updated set of amendments to the variation's definitions and rules for the LDSRZ. Unlike Airbnb, Bookabach and Bachcare did not seek a regime where RVA is managed purely in accordance with the rules applying to residential activities. They accepted that some management of effects from RVA is appropriate. Aspects of their case, however, are relevant to our fundamental question of whether (or to what extent) a separate regime in the PDP to manage the effects of RVA is required.
39. The legal submissions from Bookabach and Bachcare stated<sup>86</sup> that there is no evidence that a restrictive regime for RVA will result in those houses being available for long term rental, as many of the houses listed through those platforms are holiday homes where the owners want flexible access for themselves, family and friends. They submitted that, if properties are not available for short term accommodation, they will be left empty for longer periods, not making a significant contribution to residential cohesion. They also submitted that there is no evidence that RVA is currently having an adverse effect on residential character and amenity. As with those for Airbnb, the legal submissions from Ms Hartley emphasised<sup>87</sup> the limitations of the data, analysis and conclusions from Mr Heyes<sup>88</sup>; the limited applicability of the discussion paper from 2008 relied on by Ms Bowbyes; and the lack of clear evidence or analysis provided by the Council regarding the effects of RVA on residential character, coherence and amenity.
40. Ms Hartley referred<sup>89</sup> us to case law<sup>90</sup> which expressed concern about the risk of plan provisions being established in an arbitrary manner, over significant parts of a district, and imposing significant additional burdens on a wide group of landowners, without sufficient information on the effects of the rules. It was Ms Hartley's submission that similar factors apply here and that the Panel should consider the risks of an overly restrictive and prescriptive regime. We agree with this submission and have approached our assessment of the rules in this manner.
41. In his evidence for Bookabach and Bachcare, Mr Chrisp agreed<sup>91</sup> with the Council's evidence that visitor accommodation<sup>92</sup> has the potential to adversely affect the environment, for example where it results in a pattern or intensity of effects which are not anticipated with a location. However, he considered this is readily addressed through appropriate performance standards relating to the range of different accommodation that is expected to be provided, with consents and assessment criteria where the standards are not achieved. He noted that accommodation for short term visitors can take a variety of forms and can result in a character and intensity of effects that are difficult to distinguish from commercial visitor

---

<sup>86</sup> Legal submissions, paragraph 4.5

<sup>87</sup> Legal submissions, paragraphs 4.26-4.33

<sup>88</sup> Legal submissions, paragraphs 4.8-4.16

<sup>89</sup> Legal submissions, para 3.8-3.10

<sup>90</sup> *Horticulture New Zealand Ltd v Far North District Council* [2016] NZEnvC 47 at [101]

<sup>91</sup> M Chrisp, EIC, paragraph 6.2

<sup>92</sup> It appears to us that Mr Chrisp, here, is referring to short-term, residential visitor accommodation, including RVA and homestays.

accommodation, such as where the residential component, if it exists at all, is ancillary to the visitor accommodation element. However, Mr Chrisp also pointed out<sup>93</sup> that effects on residential amenity, such as noise, traffic generation and management of rubbish, are not just restricted to visitors. He stressed the importance of evidence, that is not purely anecdotal or incapable of inquiry, to substantiate any concerns about visitor-related effects.

42. In relation to the availability of housing for long term rental, Mr Chrisp<sup>94</sup> recognised that anticipated visitor growth is a significant component of the District's growth projections and accommodation for short term rental is an essential resource that needs to be available. He recognised<sup>95</sup> that it is appropriate for a plan to include provisions that will improve the supply of dwellings to meet local needs. However, he did not consider it was appropriate for this to be achieved, nor did he consider it would be achieved, through a restriction on other forms of occupancy which clearly form part of the District's overall projected requirements. As with other witnesses, Mr Chrisp emphasised<sup>96</sup> there is no evidence that restrictions on RVA will result in an increase in the availability of houses for long term rental accommodation and the only certain outcome is that holiday houses will stay empty for longer periods of time – a less efficient use of resources.
43. The submissions from the Luxury Accommodation Providers also opposed the proposed variation as it was more restrictive than in the ODP. They sought a return to an approach similar to the previous plan, but with more flexibility. Like Bookabach and Bachcare, the Luxury Accommodation Providers did not seek a regime where RVA is managed purely in accordance with the rules applying to residential activities. They accepted<sup>97</sup> that some management of the potential amenity effects of RVA is appropriate. In his legal submissions, Mr Leckie stated<sup>98</sup> that their amendments to the variation struck an appropriate balance between managing the effects of RVA and providing sufficient flexibility for people to use their properties as RVA.
44. The legal submissions<sup>99</sup> for the Luxury Accommodation Providers emphasised the lack of sufficient recognition in the Council's cost-benefit evaluation of the benefits of RVA for the District; and, like Airbnb and Bookabach / Bachcare, the lack of credible or certain evidence demonstrating that the control of RVA will result in a discernible benefit to housing supply or affordability issues.
45. In his evidence for the Luxury Accommodation Providers, Mr Farrell<sup>100</sup> agreed with the Council that it is appropriate the potential adverse effects of RVA are managed through standards and resource consents, but they should not be discouraged through the plan's provisions. Mr Farrell noted<sup>101</sup> that he had reviewed the submissions and concluded there are no submitters seeking discouragement of RVA based on amenity values and residential cohesion, rather, most support some use of homes for RVA, but seek to ensure that potential effects on amenity values and residential cohesion are managed. This is consistent with what we heard from a wide range of individual submitters who presented to the Panel.

---

<sup>93</sup> M Chrisp, EIC, paragraph 6.10

<sup>94</sup> M Chrisp, Summary of Evidence

<sup>95</sup> M Chrisp, EIC, paragraphs 6.20-6.33

<sup>96</sup> M Chrisp, Summary of Evidence

<sup>97</sup> Legal submissions, paragraphs 35 & 37

<sup>98</sup> Legal submissions, paragraph 46

<sup>99</sup> Legal submissions, paragraphs 15-21 & 22-33

<sup>100</sup> B Farrell, EIC, paragraphs 20 & 27 and Summary of Evidence

<sup>101</sup> B Farrell, EIC, paragraph 17 and Summary of Evidence



46. Like Ms McLeod and Mr Chrisp, Mr Farrell examined<sup>102</sup> the evidence of Mr Heyes and Ms Bowbyes and found a lack of credible or certain evidence, with no cause and effect link between RVA and housing supply and affordability; as well as reliance on, in his view, an outdated and irrelevant discussion paper to support the Council’s position that residential cohesion is a perceived issue as a result of RVA. With respect to the residential characteristics of RVA, Mr Farrell considered<sup>103</sup> that there are differences in effects between RVA and residential activities, that these are discernible in each instance and can be managed on a case-by-case basis (we presume, through the standards and resource consent provisions he supported).
47. As well as the legal submissions and expert evidence we have examined above, the Panel had the benefit of a substantial body of evidence from submitters with direct involvement in, or experience of, the operation and effects of RVA and homestays. This assisted us greatly in understanding the role of these forms of visitor accommodation in the District, their benefits for hosts and guests, as well as their potential effects on surrounding neighbourhoods. We will not summarise all the evidence we received from submitters, as this would make our Report even longer, however, we set out here some examples that were useful to us.
48. Mr Alastair McIlwrick appeared for Relax it’s Done Limited<sup>104</sup>, an example of a local property management company. He told us about the important role of private holiday homes, rented as RVA, in providing accommodation for visitors to the District, being a preferred option for a significant number of visitors. He explained that this is not a recent activity in the District, but has been happening since the first holiday homes were built in the area. Although their primary purpose is to provide a holiday home for the owner’s use, many owners have regularly let them out to cover some of the costs associated with owning a holiday home.
49. Ella Hardman<sup>105</sup>, Amanda Murry<sup>106</sup>, Abe<sup>107</sup> & Kellie<sup>108</sup> Francis, Nona James<sup>109</sup>, Adrienne Kendall<sup>110</sup> and many others told us about the benefits to them from being RVA and/or homestay hosts. These benefits included helping with the cost of building or buying their own homes (or holiday homes) in the District’s expensive property market; enabling them to have a reasonable income without working multiple jobs; enabling them to work from home when they have young children; and allowing them to afford to rent in the District and live close to family. We heard from numerous submitters that the opportunity to be an RVA or homestay host was significant economic and social benefit to them, in a District where the cost of living and property values are high and many jobs are low-wage positions. We accept that these economic and social benefits are important for a substantial number of RVA and/or homestay hosts and that their loss, as a result of increased restrictions on RVA and/or homestay opportunities, would be significant for many District residents. The great majority of hosts who spoke to us stressed that they would not rent their properties long term, if they did not undertake short-term visitor hosting, although some told us about properties where, over

---

<sup>102</sup> B Farrell, EIC, paragraphs 11-16 and Summary of Evidence

<sup>103</sup> B Farrell, Summary of evidence

<sup>104</sup> Submission 2662

<sup>105</sup> Submission 2048

<sup>106</sup> Submission 2345

<sup>107</sup> Submission 2115

<sup>108</sup> Submission 2166

<sup>109</sup> Submission 2238, in her tabled statement

<sup>110</sup> Submission 2396 in her tabled email statement

time, use has changed between long term occupancy, short term hosting or family holiday home use.

50. We also heard from some submitters who had experienced adverse changes to their residential amenity as a result of RVA use of neighbouring properties. As an example, Heidi Ross<sup>111</sup> provided us with detailed information and photographs of intensive RVA and/or homestay use of 2 residential units adjoining her property on a private lane in a residential neighbourhood. She described unacceptable noise (including late at night), access blockages, property and driveway damage, and general intrusion and disturbance from repeatedly-changing, large groups of visitors staying at the units. Ms Ross provided us with details of her attempts to engage with the property manager, owner and the Council over her concerns with the RVA use, which she considered to be insufficiently managed, with controls not enforced by the Council. Members of the Wakatipu Youth Trust, Young Changemakers<sup>112</sup> spoke about over-crowding and parking problems along residential streets, and new people coming and going in their neighbourhoods every few days, as a result of increased RVA. Other submitters<sup>113</sup> referred to locations where multiple houses in a local residential street are used as RVA, with buses dropping off groups of visitors at several houses on a daily changing basis, and associated loss of residential amenity and cohesion for the remaining residents. The submission from Nona James<sup>114</sup> also detailed ongoing late night disruptions and loss of privacy from guests at RVA adjoining her property.
51. Amongst the many individual RVA / homestay hosts that took the time to present to the Panel, very few took the view that RVA use of residential properties should be permitted in a completely unrestrained manner, in any location or year-round. Most<sup>115</sup> were clear that not every location may be suitable for RVA use; specific conditions may need to be applied in different circumstances; case-by-case consideration is needed as the scale and intensity of use, and the nature of their location, varies in terms of potential for adverse effects; and cumulative effects on a neighbourhood would need to be considered. The need to manage noise and parking effects were mentioned the most often, as well as cumulative effects on neighbourhood amenity and cohesion. This was consistent with the planning evidence from Ms Bowbyes, Mr Chrisp and Mr Farrell.
52. In considering this issue, we start by accepting the position of all parties that, in principle, the provisions of the variation that seek to manage adverse effects associated with RVA and homestays fall within the Council's functions under section 31, and that adverse effects on housing affordability and availability of long term rental accommodation can be considered in the context of Part 2 of the Act (under section 5), assuming there are such adverse effects. No matters under section 6 of the Act were brought to our attention as being relevant to our consideration of this matter. In terms of section 7 of the Act, Ms Bowbyes<sup>116</sup> stated that sub-sections b, c and f are directly relevant to the visitor accommodation provisions. We agree that matters of efficient use of resources (b), amenity values (c), and quality of the environment (f) are integral to our consideration of these matters.
53. Before we address consistency with the higher order statutory documents and requirements, we consider whether or not there are adverse effects of RVA and homestays which differ from

---

<sup>111</sup> Submission 2371

<sup>112</sup> Submission 2495

<sup>113</sup> Submission 2001, as an example

<sup>114</sup> Submission 2238

<sup>115</sup> Examples include Submissions 2001, 2057, 2138 & 2233

<sup>116</sup> A Bowbyes, EIC, paragraphs 5.9-5.10

those of residential activities and which, subject to our evaluation under section 32AA, warrant consideration of appropriate controls through the PDP.

## **2.2 Effects from Homestays**

54. With respect to the effects of homestays, we received little in the way of contested evidence. The Council supported homestays being permitted to operate throughout a year, with limitations on the number of guests per night (depending on the zone) and on the generation of heavy vehicle movements. As homestays are defined to require concurrent occupancy of the residential unit (including a residential flat) as a residential activity (defined to be permanent residential accommodation<sup>117</sup>), there is little significant potential for adverse effects on availability of housing for long term occupancy<sup>118</sup>. Each residential site used for a homestay would continue to be occupied as a residential unit, providing the contribution to residential cohesion that is anticipated in the District's low and medium density residential zones<sup>119</sup>.
55. In terms of potential for adverse effects of homestays on residential amenity, we consider that, for the most part, they would be indistinguishable from the effects of the associated residential use. However, we heard evidence of residential units being used as homestays with minimal residential occupancy and maximum use by short-stay guests<sup>120</sup>. If large-scale and with high occupancy levels, we accept that homestays can result in adverse effects for neighbours, as a result of noise; traffic; access and parking difficulties; general intrusion and disturbance from repeatedly-changing, large groups of visitors, and associated service providers, coming and going throughout the year. We accept that this could result in adverse effects on residential amenity that are greater than those anticipated from residential activity, even in this District where residential activity includes medium-term rental accommodation for seasonal residents and those on working holiday visas (≥90 nights) and non-commercial use of holiday homes. However, we agree with the evidence from Mr Chrisp, Mr Farrell and Ms Bowbyes that this potential for adverse effects is able to be effectively managed by standards and consent processes within the PDP. With appropriate and effective controls, we consider the effects of homestays can be managed such that they would be indistinguishable from residential activity and can similarly be provided for as permitted activities (with consents required where standards are not complied with). We return to our consideration of the particular standards and consent requirements later in this Report.

## **2.3 Effects from Residential Visitor Accommodation**

56. With respect to the effects of RVA, we found the situation to be more complex.
57. RVA does not require concurrent occupancy by the residents of the residential unit (or residential flat) used for RVA. However, we note that the residential unit must continue to be a residential activity<sup>121</sup> (and, therefore, must continue to be used by someone as their

---

<sup>117</sup> For the purposes of the definition, residential activity includes non-commercial use of holiday homes

<sup>118</sup> We received submissions from Alastair McIlwrick on behalf of Relax it's Done Limited (Submission 2662) that the use of spare bedrooms and "granny flats" for homestays has removed a traditional source of medium-long term rental accommodation. However, we received no data or conclusive evidence on this matter. It was Ms Bowbyes' evidence, in response, that homestays are not likely to have significant effects on the availability of accommodation for tenants and workers.

<sup>119</sup> In this Report, where we refer to low and medium density residential zones, we are referring to the LDSRZ, MDRZ, ARHMZ and LLRZ

<sup>120</sup> For example, the evidence Ms Heidi Ross (Submission 2371) presented at the hearing, and the submission from Ms Nona James (Submission 2238)

<sup>121</sup> In accordance with the definition of "residential unit"

permanent residential accommodation or holiday home, even if only occasionally). Our interpretation of the definitions is that a residential unit that is never used as permanent residential accommodation or as a holiday home would not come within the definition of RVA but rather would be “visitor accommodation”.

58. With RVA, short-term guests can come and go on a repeatedly changing basis, with no on-site residential activity required at the same time. We accept the evidence of Ms Bowbyes and Mr Chrisp (and other submitters) that this has the potential to adversely affect residential cohesion, which we acknowledge is an integral part of residential amenity. It was put to us that this lack of residential cohesion is no different from the effect of the many largely-unoccupied holiday homes throughout the District’s residential areas. However, we accept the evidence from Mr Chrisp that most holiday home owners come and go regularly throughout their years of property ownership; and in low and medium density residential zones, they get to know their neighbours and catch up when in residence. In this District, holiday homes are an expected part of residential areas. Neighbourliness between permanent residents and holiday owners provides an anticipated level of residential cohesion, which is not provided by properties rented short-term as RVA where there is little or no regular residential occupancy. It was also put to us that medium-term rental accommodation for seasonal, or annual, residents ( $\geq 90$  nights), which is a feature of the District’s accommodation market, does not provide residential cohesion for a neighbourhood. However, we accept that a plan may seek to distinguish between visitors and short-term residents (for the purposes of managing effects from their accommodation), and that the 90 night threshold in the ODP and PDP is a reasonable basis for identifying the point at which the occupants form part of a local community.
59. Whether or not a lack of residential cohesion is an adverse effect for a particular neighbourhood will depend on factors such as the frequency of short-term RVA use; whether there is also permanent occupancy of the property from time to time (such as through holiday home use); the location of the property relative to neighbours; and cumulative effects on the neighbourhood. We consider potential adverse effects on residential cohesion can be effectively managed through appropriate standards and consent processes, which we will return to later in this Report.
60. In terms of potential for adverse effects of RVA on other aspects of residential amenity, as with homestays, we found the evidence from submitters to be compelling and generally consistent with the evidence from the expert planners. We accept that, if RVA use of residential properties was permitted in an unrestrained manner, at any scale and frequency, in any location or year-round, there would be potential for adverse effects for neighbours, as a result of noise; traffic; access and parking difficulties; general intrusion and disturbance from repeatedly-changing groups of visitors, and associated service providers, coming and going throughout the year. We accept that this could result in adverse effects on residential amenity that are greater than those anticipated from residential activity. As many submitters acknowledged, and consistent with the planning evidence from Mr Chrisp, Mr Farrell and Ms Bowbyes, we agree that case-by-case consideration is needed as to the scale and intensity of particular RVA activities and the nature of their locations, site-specific effects-management conditions may need to be applied, and cumulative effects considered. However, we consider the potential for adverse effects of RVA on residential amenity can be effectively managed through appropriate standards and consent processes, which we will return to later in this Report.

61. We turn now to the contested matter of whether or not the use of residential units (and flats) for RVA is likely to result in adverse effects on the affordability and availability of housing for long term rental accommodation.
62. We firstly consider the evidence of Mr Heyes, who was the only expert economist to give evidence to us. In the face of criticism from several parties, including the evidence of Mr Thomas, and questioning from the Panel, Mr Heyes maintained his position that, despite the limitations in the data available to him (and his inability to fully analyse the issue<sup>122</sup> or quantify his conclusions), the growth of RVA in the District has likely had a negative impact on the affordability and capacity of the long term rental market. He acknowledged there are a mix of factors in this District that contribute to difficulties with long term rental capacity and affordability, but he continued to hold the firm opinion that, in the short term at least, RVA was likely to be an exacerbating factor, alongside the strong population and housing growth.
63. We note the following limitations identified in Mr Heyes' analysis (and his responses to those):
- Mr Heyes acknowledged<sup>123</sup> there is insufficient information to determine exactly how many RVA listed properties have been taken out of long term rental stock, because the personal circumstances and desires of the owners are unknown. In order to estimate this, he used data from AirDNA to identify houses listed on Airbnb that are available for short-term rental for at least 90% of the year. This was criticised, including by Mr Thomas, for not being a reliable way of distinguishing between homes booked out for personal use by the owners and those booked by paying guests, resulting in over-inflation of the number of properties available for RVA year-round. Mr Heyes, in response, stated that he was aware of the limitations of this data, but had taken a conservative approach to the use of this information and that his conclusions stand, even if the number of houses available for RVA year-round was half of that he had estimated using the AirDNA data<sup>124</sup>.
  - He examined listings on Airbnb and other platforms to estimate the growth of the RVA sector as a whole over recent years. Mr Thomas considered this under-estimated the extent to which many Airbnb listings were houses that had historically been listed, or advertised, elsewhere for RVA. Mr Heyes acknowledged this possibility and that he was unable to quantify the growth in Airbnb's share of the District's RVA market. However, he made the assumption that it was unlikely that a host would move from another holiday-home booking website to Airbnb, but would maintain duplicate listings. He maintained his overall conclusion that Airbnb has been the driver of rapid RVA growth in the District<sup>125</sup> and that any over-estimation of this (as a result of data limitations) would have to be considerable for his opinion to change.
  - Mr Heyes<sup>126</sup> based his conclusions regarding the size of the long term rental housing stock on an assessment of bond lodgement numbers for rental properties in the District, as he was unaware of any more direct information about the number of such properties. He acknowledged that a cautious approach is required to this data as bond lodgement numbers may reflect changes in other factors, however, he concluded this information "indicates" that the stock of rental properties has not grown in size in recent years, which he stated will have put pressure on rental prices<sup>127</sup>.

---

<sup>122</sup> R Heyes, EIC, paragraph 10.3

<sup>123</sup> R Heyes, RIC, paragraph 10.7

<sup>124</sup> R Heyes, Rebuttal evidence, paragraph 3.8

<sup>125</sup> R Heyes, Rebuttal evidence, paragraphs 3.10-3.15 & 4.2-4.4

<sup>126</sup> R Heyes, EIC, paragraphs 9.12-9.13

<sup>127</sup> R Heyes, EIC, paragraph 10.2(c)

- He provided a comparison<sup>128</sup> between earnings from short-term (Airbnb) and long term rental. Although he acknowledged that the two earnings figures he used are not strictly comparable, he concluded that the per-night earnings of Airbnb properties are much higher than those of long term rental properties. Mr Heyes noted that RVA properties will have additional costs, such as cleaners, but the amount of these costs was not included. He concluded that PDP constraints on the extent to which a property can be used for RVA may result in a number of RVA properties being released back into the long-term rental market, but he was unable to quantify the likelihood of this.
64. We were able to ascertain some further information from other submitters and sources, that assisted by giving context to these matters.
65. The legal submissions from Bookabach and Bachcare referred us to the outcome of surveys these companies have undertaken, attached to their submissions (Appendix C). A Bachcare owner survey of Queenstown Lakes holiday home owners indicated that only 3% of owners would be likely to put their home into long term rental and 5% would be likely to sell their properties, if they could only rent their homes for a maximum of 28 nights per year (as per the notified variation). The remainder would continue with limited short term rental and/or leave the property vacant when not being used by the owners. Whilst we treat this information with some caution, as it was not put to us in evidence, it is consistent with the evidence we received directly from the great majority of hosts who spoke to us<sup>129</sup>, who stated they would not consider long term rental as an alternative to RVA<sup>130</sup>.
66. The evidence from the directors of the Luxury Accommodation Providers was that the properties they manage are high-value holiday homes, maintained to a very high standard both for guests and home owners; that the owners wish to use them for their personal use during the year; and they would not be available for long term rental<sup>131</sup>. Similarly, the properties managed by Mr McIlwrick of Relax it's Done<sup>132</sup> are holiday homes and will never be part of the long term rental market.
67. The Council provided us with a copy of their recently prepared HDCA (required under the NPS-UDC).<sup>133</sup> We were surprised this useful resource was not more widely referred to in the Council's evidence. The HDCA analyses the main components of the District's housing market, divided into: resident households (property owners and long-term renters); and absentee owners from other parts of New Zealand and from overseas (who own houses either as holiday homes and/or investment properties). This report analyses recent population and household growth and current structure, and estimates projections of housing demand to 2046.
68. The base data used in the HDCA is mostly from 2016, so was difficult to compare with that used by Mr Heyes. However, the HDCA informed us that:
- holiday homes account for a large share of the housing estate (23-25%) and are characterised by relatively high value dwellings<sup>134</sup>;

---

<sup>128</sup> R Heyes, EIC, paragraphs 10.14-10.17

<sup>129</sup> We refer also to the tabled statement from Nona James (Submission 2238)

<sup>130</sup> For example, Judy Bryant (Submission 2057); Andi Delis (Submission 2174); Jill Gardiner (Submission 2406); Amanda Murray (Submission 2354);

<sup>131</sup> M Harris, EIC, paragraph 23; and L Hayden, EIC, paragraph 8

<sup>132</sup> Submission 2662

<sup>133</sup> Housing Development Capacity Assessment, 2017. Prepared for Queenstown Lakes District Council, by m.e. consulting. Draft Final (Ref. QLDC002.17)

<sup>134</sup> HDCA, page 95

- a significant proportion of the District’s residential properties are owned by absentee owners, either from other parts of New Zealand (34.5% of the total estate) or overseas (7.3%)<sup>135</sup>;
- 41.8% of the occupied dwellings are rented (occupied by long term tenants)<sup>136</sup>;
- many of the holiday homes also have an investment role, through short term visitor rental (one third is estimated)<sup>137</sup>;
- an estimated 1,800 to 2,200 houses (that would otherwise usually be unoccupied) are occupied by short-term tenants on an average day<sup>138</sup>;
- the urban environment accounts for 87% of owner-occupier dwellings, 74% of long-term rental dwellings; and 58% of holiday homes<sup>139</sup>.

69. In terms of total projected growth in housing demand, the HDCA estimates have included growth in demand by absentee owners for holiday and investment properties; and growth in demand for short-term dwelling rental by visitors (recognising the substantial overlap between these)<sup>140</sup>. The HDCA recognises that demand for absentee owners’ holiday and investment dwellings has a range of drivers, including the relative attractiveness of the District as a place for both holidays and investment, and the potential to rent dwellings on a short-term basis (visitors) or long-term basis (residents). Demand in the District is also influenced by population growth and economic conditions in other areas of New Zealand and in overseas markets. These drivers have been taken into account in the HDCA when coming to its estimates of projected housing demand, by way of low, medium and high growth scenarios for each of the components of the District’s housing market, including for long-term rentals.

70. The HDCA concludes<sup>141</sup> that the land zoned for residential use in the PDP is able to meet the NPS-UDC requirements in terms of total capacity for housing growth, through a range of dwelling types and locations. This is expected to meet the housing requirements of the majority of the future District population. A shortfall in lower value / affordable dwellings is indicated, although the shortfall is relatively small in the short and medium-terms<sup>142</sup>. Specific effort and initiatives to make development of such dwellings feasible are recommended, in addition to the broad-brush mechanisms like zoning and development controls in the PDP. Amongst those mechanisms, restrictions on residential visitor accommodation (to maintain capacity for permanent accommodation and long term rental) are briefly mentioned in the Executive Summary of the HDCA, however, there is no analysis in the HDCA report of the extent to which this is needed or would be effective.

71. We have also had regard to the information provided in the Council’s Section 32 Report on the notified variation, and Ms Bowbyes section 32AA evaluations<sup>143</sup> for the changes she has recommended to the variation. The Section 32 Report’s evaluation of the relationship between RVA and housing availability was based on a report prepared for the Council by Infometrics<sup>144</sup>. This report also formed the basis of Mr Heyes’ evidence that we have already

---

<sup>135</sup> HDCA, pages 96-97

<sup>136</sup> HDCA, page 96

<sup>137</sup> HDCA, page 97

<sup>138</sup> HDCA, page 110

<sup>139</sup> HDCA, page 5

<sup>140</sup> HDCA, Section 3.4

<sup>141</sup> HDCA, Section 6.8

<sup>142</sup> HDCA, page 243

<sup>143</sup> A Bowbyes, EIC, Appendix 4

<sup>144</sup> Infometrics, Measuring the scale and scope of Airbnb in Queenstown-Lakes District. Prepared for Queenstown Lakes District Council, November 2017

addressed. The Section 32 Report acknowledged, as did the Council to us, that there is insufficient evidence to confirm a direct causative relationship between the growth of RVA and the District's high rental and property prices. However, it went on to state it is reasonable to assume the growth of RVA is a contributing factor to the District's affordability challenge. In its evaluation of the costs and benefits of the notified RVA rules, the Section 32 Report stated that the proposed restrictions on RVA in low and medium density residential zones may result in the return of residential units to long-term accommodation, generating additional supply and reducing the value of property, land and rental prices. Ms Bowbyes section 32AA evaluation stated, as a cost from her recommended easing of these restrictions, that a greater number of houses may be used exclusively for RVA rather than being available for residential accommodation. We have discussed the data limitations and assumptions around these conclusions earlier in this report.

72. No party asked us to draw a causal link between RVA and housing affordability in the District. Having considered all the information provided to us, we generally accept the evidence of Mr Heyes that the use of residential units for RVA may have an effect on the availability of housing for long term rental, at least in the short term. However, the evidence for this is not conclusive, and the limitations of his data and analysis (outlined above) mean it is difficult to draw any stronger conclusion. If there is an effect, the Panel<sup>145</sup> considers it would be small, and a marginal influence on the overall problem of long term rental housing availability and affordability in the District. Our conclusions on this matter are supported by evidence, which we accept, from submitters that only a small minority of RVA hosts would transfer their home into the long term rental market. We find the conclusions from the HDCA point overall to sufficient zoned land capacity to meet the District's long term housing needs, and a much more complex situation underpinning the shortage of lower value / affordable housing in the District.
73. The evidence before us points to a combination of factors, specific to this District, that together contribute to the problem of long term rental availability and affordability. The District has a fast growing economy with rapid growth in tourist numbers<sup>146</sup>, population, and the number of new houses, over the last two decades<sup>147</sup>. Much of the District's housing estate has been developed in the last 25 years<sup>148</sup>. Accordingly, the District has a low proportion of older housing stock, a high proportion of holiday homes<sup>149</sup>, relatively high property values<sup>150</sup>, and limited properties suitable for long term rental. The District has some of the least affordable housing in the country<sup>151</sup>. Median house prices have been at or greater than those in Auckland for at least 2 decades<sup>152</sup>, and mean rents have been close to, or exceeding, those in Auckland during several periods over this same timeframe<sup>153</sup>, in a District with lower average annual and weekly earnings. For the significant proportion of house purchasers in the District

---

<sup>145</sup> Commissioner Nixon's opinion on this matter differed from that of the other Panel members. He considered the effect on the availability of housing for long term rental from the use of residential units for RVA is likely to be greater than as expressed here (small and a marginal influence on the overall problem). However, he did not consider the likely effect would be sufficiently large to change the Panel's overall conclusions and recommended provisions in this Report, which Commissioner Nixon supports.

<sup>146</sup> R Heyes, EIC, paragraph 3.8

<sup>147</sup> HDCA, pages 98-102 & 146

<sup>148</sup> HDCA, page 127

<sup>149</sup> HDCA, pages 95, 121 & 146

<sup>150</sup> HDCA, page 146 & 264

<sup>151</sup> R Heyes, EIC, paragraphs 9.1-9.5

<sup>152</sup> R Heyes, EIC, Figure 7

<sup>153</sup> R Heyes, EIC, Figure 7



who are purchasing investment and/or holiday homes, affordability is not a matter for concern<sup>154</sup>. There is some indication that housing supply in the District has lagged behind demand, especially in terms of affordable dwellings for lower and middle-income households<sup>155</sup>. However, we do not find the evidence points to rental availability and affordability being a new problem corresponding to recent growth of RVA.

74. The evidence from Mr Heyes<sup>156</sup> is that there is a range of methods and measures sitting outside the Resource Management Act, that may assist to manage housing and long term rental affordability<sup>157</sup>. He referred us to existing initiatives, such as the Queenstown-Lakes Housing Accord, Special Housing Areas, Housing New Zealand housing, Council and community ownership and management of affordable housing, Kiwibuild, KiwiSaver Home Start Grant, amongst other funding initiatives. This is supported by the conclusions of the HDCA that specific effort and initiatives will be required to make development of affordable dwellings feasible. The HDCA refers<sup>158</sup> to the potential for KiwiBuild or other interventions to improve housing affordability in the District's market, the initiatives of the Queenstown Lakes Community Trust, and the range of recommendations from the Mayoral Housing Affordability Taskforce set up to investigate new ways of addressing housing availability and affordability in the District.
75. On the basis of the above considerations, although we accept that the use of residential units for RVA may have an effect on the availability of long term rental housing, at least in the short term, we consider this effect would be small and a marginal influence on the District's overall problem of long term rental housing availability and affordability<sup>159</sup>. We consider this problem is driven by a much wider combination of factors specific to this District, which require more targeted focus and initiatives. We do not consider that restricting RVA through the PDP (and, thereby, restricting its benefits) would be an effective or efficient way to address this issue.

#### **2.4 National Policy Statement on Urban Development Capacity**

76. With the Council's clarification regarding Ms Bowbyes' evidence, no party claimed that the variation is necessary to give effect to the NPS-UDC. It was Ms McLeod's evidence for Airbnb that the provisions of the variation are inconsistent with Policies PA3(a) and (b) of the NPS-UDC<sup>160</sup>, whereas it was the Council's position<sup>161</sup> that the variation is one component of many plan provisions that aim to assist (directly or indirectly) the PDP to give effect to, and implement, the NPS-UDC, in particular its Policies PA1 and PA3.
77. From our consideration of the evidence, and our reading of the NPS-UDC, we understand the primary emphasis of the NPS is to ensure that sufficient housing and business development capacity is provided<sup>162</sup>. This requires sufficient zoned (with suitable standards, etc.) and serviced land for both housing and business development for there to be enough capacity to meet the demands for different housing and business types and locations (and different

---

<sup>154</sup> HDCA, page 127

<sup>155</sup> HDCA, page 122

<sup>156</sup> Memorandum of Counsel for Queenstown Lakes District Council providing expert witness responses to issues raised during the hearing, Hearing Stream 15 – Visitor Accommodation, 14 September 2018, section 10

<sup>157</sup> Noting here that Mr Heyes maintained his position that these sit alongside the Council's recommended RVA and homestay provisions.

<sup>158</sup> HDCA, pages 244-245

<sup>159</sup> Refer to footnote above for Commissioner Nixon's opinion on this matter.

<sup>160</sup> A McLeod, EIC, paragraph 6.23

<sup>161</sup> A Bowbyes, EIC, paragraphs 5.23-5.32; and Rebuttal evidence, paragraph 7.5

<sup>162</sup> NPS-UDC, National Significance, page 9

housing price points)<sup>163</sup>. Restricting RVA within residentially zoned land may assist with providing capacity for residential activities, rather than short-term letting (although, as we have discussed above, we do not consider this will be significant). We consider that RVA controls are not necessary to implement the NPS policies. It is the role of the housing and business development capacity assessment to estimate the additional development capacity needed<sup>164</sup>, and of the future development strategy to demonstrate how sufficient, feasible capacity will be provided<sup>165</sup>. We agree with Ms Bowbyes that there will be many PDP provisions (and actions outside the PDP) that assist the Council to ensure sufficient development capacity is provided for, including ensuring that the PDP provides for sufficient, suitably zoned, housing and business land. We understand from the Council's PDP Stage 1 decision that this is the case<sup>166</sup>.

78. We accept there are wider section 5 matters to be provided for when considering development capacity under the NPS, as well as the requirement in Policy PA3a) to provide for choices that will meet the needs of people and communities and future generations for a range of dwelling types and locations and places to locate businesses<sup>167</sup>. However, we agree with Mr Farrell that the NPS-UDC does not express any primacy for housing over business capacity provision. We also note the requirement in Policy PA3c) to have particular regard to limiting as much as possible adverse impacts on the competitive operation of land and development markets. Having regard to these broad policies of the NPS-UDC, we generally agree with Ms Bowbyes<sup>168</sup>, that the provisions of the variation need to strike a balance between providing flexible opportunities for visitor accommodation in residential units (to satisfy the demand for that choice of accommodation) and providing sufficient capacity for a choice of residential housing types in suitable locations. If the variation does not achieve this, then we would agree with Ms McLeod that it would be inconsistent with Policy PA3, but if it does then the variation will assist in giving effect to the NPS. With the amendments to the variation we recommend later in this Report, we conclude that the variation will strike this balance and, within its limited focus, will give effect to the NPS-UDC.

## 2.5 Otago Regional Policy Statement

79. In relation to the Proposed RPS, we note first that the provisions at issue have been made operative by the Regional Council as from 14 January 2019<sup>169</sup>, and the PDP must therefore give effect to them. We generally accept the evidence of Ms Bowbyes that the variation would give effect to the objectives and policies relating to urban growth and development (Objective 4.5 and Policy 4.5.1), commercial activities (Policy 5.3.3) and tourism (Policy 5.3.6). Ms McLeod disagreed<sup>170</sup> with Ms Bowbyes, stating that the variation is not appropriate to give effect to Objective 4.5 and Policy 4.5.1, as RVA does not compromise housing capacity and makes efficient use of housing stock. We are recommending amendments to the variation which provide greater flexibility for establishment of RVA and homestays in residential areas than the provisions supported by Ms Bowbyes. With these amendments, we consider the variation will give effect to the above objective and policies. With respect to Chapter 1

---

<sup>163</sup> NPS-UDC, Policies PA1 and PA3, and definitions of "sufficient" and "demand"

<sup>164</sup> NPS-UDC, Policy PB4

<sup>165</sup> NPS-UDC, Policy PC12

<sup>166</sup> Report 17-01, Section 3

<sup>167</sup> NPS-UDC, Policy PA3

<sup>168</sup> A Bowbyes, EIC, paragraph 5.29

<sup>169</sup> Memorandum of Counsel for Queenstown Lakes District Council Regarding the Otago Regional Policy Statement, dated 7 January 2019

<sup>170</sup> Ay McLeod, EIC, paragraphs 9.6-9.7

(relating to economic, social cultural wellbeing), Ms McLeod disagreed<sup>171</sup> with Ms Bowbyes that the variation would give effect to Objective 1.1 and Policy 1.1.1, stating that it would frustrate, or limit, their achievement. Having considered evidence from the range of submitters, we were concerned at the extent to which the variation, as supported by the Council, would limit the ability of residents, property owners and visitors to the District to gain economic and social wellbeing from the provision and use of RVA and homestays in residential areas. With the amendments we are recommending to the variation, we are now satisfied that the variation will give effect to Objective 1.1 and Policy 1.1.1 of the Partially Operative RPS 2019.

## **2.6 Strategic Direction Chapters of PDP**

80. With respect to Chapter 3 Strategic Direction and Chapter 4 Urban Development, which are to be implemented by the variation's policies and rules, we agree with Ms McLeod that the policies of Chapter 4 are not relevant to our consideration of this variation. The Strategic Objectives emphasise the *"significant economic benefits of well designed and appropriately located visitor industry facilities and services ... across the District"* (3.2.1.1); *"diversification of the District's economic base"* (3.2.1.6) and *"diversification of land use in rural areas"* (3.2.1.8). They also seek *"access to housing that is more affordable for residents to live in"* (3.2.2.1 f.) and *"residents and communities are able to provide for their social, cultural and economic wellbeing and their health and safety"* (3.2.6). In relation to the Visitor Industry, the specific policy (3.3.1) refers to making *"provision for the visitor industry to maintain and enhance attractions, facilities and services ... within the District's urban areas and settlements at locations where this is consistent with objectives and policies for the relevant zone"*. We agree with Ms McLeod and Mr Chrisp that the Strategic Objectives and Policies would be implemented through PDP provisions that generally enable the benefits to the District from RVA and homestays, and that restrictions are not necessary to implement this higher order PDP direction, except where the effects would be inconsistent with the outcomes sought for a zone. As we have concluded above, we consider that the potential for adverse effects on residential amenity from RVA and homestays do require management but that this can be effectively achieved through appropriate standards and consent processes for each zone.

## **3. MANAGING EFFECTS OF HOMESTAYS AND RVA**

### **3.1 Low and Medium Density Residential Zones**

#### *3.1.1 Approach Taken*

81. Most of the evidence presented to us related to the provisions for homestays and RVA in the low and medium density residential zones. These submitters were concerned about the scale at which resource consents would be required for RVA and homestays, and the activity status for such consents (i.e. how difficult they would be to obtain). Although we will address submissions on the specific provisions for these (and other) zones later in this Report, we consider it is appropriate to consider this matter generally at the outset rather than through a piecemeal approach, rule by rule. Accordingly, we address this broad matter first, having regard to all relevant submissions and further submissions.

#### *3.1.2 Homestays -Maximum Number of Guests per Night*

82. The submissions from Airbnb<sup>172</sup> and Fiskens & Associates<sup>173</sup> sought, in conjunction with other changes, that the standards for Homestays are deleted. A group of proforma submissions

---

<sup>171</sup> A McLeod, EIC, paragraphs 9.5 & 9.11

<sup>172</sup> Submission 2390

<sup>173</sup> Submission 2372, as well as Submission 2375

identified by Ms Bowbyes<sup>174</sup> opposed the definition of homestay and sought that any primary place of residence or family holiday home / bach should be able to be used as a homestay, without restriction or the need for resource consent. These submissions stated that limiting the number of paying guests to no more than 5 per night is an overly restrictive standard, would be difficult to comply with and enforce, and would unfairly punish families. Meg Taylor<sup>175</sup> and Heather Juergensen<sup>176</sup> sought that the number of guests accommodated within a homestay at any one time should be increased from 5 (as notified) to 6. Campbell Bevan<sup>177</sup> sought that homestays be limited to 3 guests at any one time. In terms of the activity status for non-compliance the standards, Bookabach and Bachcare asked that the notified non-complying activity status be changed to restricted discretionary activity status.

83. During the course of the hearing, we received evidence from residents who operate homestays in their homes or who had experience with homestays operating in the vicinity of their homes<sup>178</sup>. We also received evidence relating to homestays from Ms Bowbyes on behalf of the Council, and from the witnesses for Airbnb, Bookabach and Bachcare.
84. We have addressed the evidence from Airbnb earlier in this report. We concluded there is potential for adverse effects on residential amenity from homestay activity, but this is able to be effectively managed by standards within the PDP. With appropriate and effective standards, we consider the effects of homestays can be managed as permitted activities.
85. Ms Bowbyes<sup>179</sup> relied on the submission from Campbell Bevan to recommend reducing the permitted scale of homestays to 3 guests at any one time. She stated that the notified 5 guest limit (with unlimited nights' occupation) may result in significant adverse effects in the zones where a high level of residential amenity is sought. She agreed with Campbell Bevan that 5 guests would impact on residential amenity, although she acknowledged it is unlikely that a homestay would operate at full capacity at all times. However, Ms Bowbyes did not present us with any specific information regarding existing problems or complaints as a result of adverse effects of homestay activities, despite the ODP allowing registered homestays to accommodate 5 guests as a permitted activity.
86. With respect to activity status for non-compliance with the standards for homestays, the evidence from Mr Chrisp<sup>180</sup>, for Bookabach and Bachcare, was that where performance standards are unable to be complied with, the identified issues are readily expressed as matters of discretion and assessment criteria. He stated that they relate to aspects of amenity that are well understood and described through the objectives and policies, indicating that they can be assess on a restricted discretionary activity basis. The Panel asked Ms Bowbyes to respond to this matter through our Minute of 12 September. In her response<sup>181</sup>, she

---

<sup>174</sup> Submissions 2057, 2058, 2067, 2068, 2069, 2070, 2071, 2072, 2073, 2074, 2075, 2080, 2081, 2082, 2092, 2093, 2102, 2180, 2111, 2112, 2113, 2114, 2116, 2117, 2119, 2179, 2396, 2399, 2402, 2415, 2416, 2427, 2428, 2431, 2438, 2481, 2495, 2507, 2533, 2565, 2570, 2583, 2588, 2704, 2705, 2730, 2736, 2801

<sup>175</sup> Submission 2039

<sup>176</sup> Submission 2573

<sup>177</sup> Submission 2521

<sup>178</sup> For example: Ella Hardman (Submission 2048); Andi Delis (Submission 2174); Katie Francis (Submission 2166) and Heidi Ross (Submission 2371)

<sup>179</sup> A Bowbyes, EIC, paragraph 11.22

<sup>180</sup> M Chrisp, EIC, paragraph 6.13

<sup>181</sup> Memorandum of Counsel for Queenstown Lakes District Council providing expert witness responses to issues raised during the hearing, Hearing Stream 15 – Visitor Accommodation, 14 September 2018, section 5

accepted that homestays do not have the same impact as RVA and that adverse effects created by homestays are more likely to be effectively monitored and managed due to residents being on the site. She agreed that non-complying activity status for breaches of homestay standards would be onerous, and recommended amendment to restricted discretionary activity status. She provided matters of discretion she considered would be appropriate. However, we note that the variation provisions attached to Ms Bowbyes' Reply evidence did not make this change and continued to show non-complying activity status for non-compliance with homestay standards. We assume that this was an oversight.

87. The Section 32 Report prepared by the Council for the notified variation, supported a limit of 5 paying guests, but provided no evaluation of its costs and benefits (presumably because no change was proposed from the ODP). In relation to activity status, the Section 32 Report supported the introduction of non-complying activity status, but recognised that this may impose significant costs for those wishing to obtain resource consents to operate beyond the permitted standards, and would act as an effective disincentive to consent applications. There was, however, no discussion of the efficiency of these costs in the context of homestays. Ms Bowbyes' section 32AA evaluation<sup>182</sup> considered her recommended reduction to 3 guests as a permitted activity standard. This evaluation stated there would be positive outcomes in terms of the nature and scale of adverse effects on the residential amenity of neighbours and character and cohesion of residential localities, but with costs in terms of reduced benefits for hosts, reduced availability of accommodation for visitors, and additional resource consenting costs. It concluded the 3 guest limit would be more effective and efficient than 5 guests, setting a more realistic threshold for homestays in residential neighbourhoods. However, as with her evidence, the Section 32AA evaluation did not provide any supporting information or analysis for this conclusion.
88. We have considered the submissions and evidence. We are not satisfied that reducing the permitted scale of homestays in low and medium density residential zones from 5 paying guests at any one time (as notified) to 3 is the most appropriate way to achieve the objectives of the PDP. We have considered the objectives contained in the variation, as well as the strategic objectives and policies we have referred to previously. We consider that the costs of reduced diversity of accommodation options for visitors, reduced economic and social benefits for homestay hosts and associated service providers, and the additional resource consenting costs to exceed 3 guests, are not outweighed by the indeterminate benefits for residential amenity, given the lack of any clear evidence on this. We do not see any direction in the relevant objectives that would lead to rules that disincentivise the activity of homestays in low and medium density residential zones. We accept the evidence of Mr Chrisp and Ms Bowbyes that non-complying activity status for breaches of homestay standards would be unduly onerous. We are satisfied that potential adverse effects on residential amenity can be managed through restricted discretionary activity status with appropriate matters of discretion. On this basis, we recommend that the permitted activity threshold for homestays in the low and medium density residential zones remain at the notified level of 5 paying guests at any one time, with non-compliance being considered as a restricted discretionary activity. We will return to the other standards later in this Report.

### 3.1.3 Residential Visitor Accommodation - Maximum Number of Nights per Year

89. Most of the submissions on this matter, and the evidence before us, related to RVA. As we stated at the start of this Report, some submissions supported the variation<sup>183</sup>, and a large

---

<sup>182</sup> A Bowbyes, EIC, Appendix 4

<sup>183</sup> For example, Chris Worth (Submission 2278) supported the reduction in commercial letting of non-occupied premises; Sean McLeod (Submission 2349) supported restrictions on the use of residential

number of submissions asked that the entire variation be rejected or withdrawn in its entirety. Many of these submissions focussed on the provisions for RVA. In particular, they expressed opposition to the change from the ODP in terms of the number of nights per year that RVA can operate as a permitted activity (from 90 in the ODP to 28 in the notified variation), and the status of applications to exceed that threshold (from discretionary in the ODP to non-complying activity in the notified variation). We accept Ms Bowbyes' summary of these submissions in her evidence in chief<sup>184</sup>.

90. Airbnb<sup>185</sup> sought there be no restrictions on RVA, and that hosts should be able to operate RVA, at any scale, without the need for a resource consent. We have addressed the evidence from Airbnb earlier in this report. We concluded there is potential for RVA to adversely affect residential cohesion, and residential amenity for neighbours, and that these potential adverse effects can be effectively managed through appropriate standards and consent processes. We also concluded that, although RVA may have an effect on the availability of long term rental housing, restricting RVA through the PDP would not be an effective or efficient way to address the District's problem of long term rental housing availability and affordability.
91. The group of proforma submissions identified by Ms Bowbyes<sup>186</sup> opposed the notified restriction on permitted RVA to a total of 28 nights per year. They stated that this is an extremely restrictive standard which will require the majority of Airbnb hosts to apply for a resource consent to let their houses or apartments and is difficult to comply with and enforce. Many submissions sought the retention of the 90 nights per year for RVA in the ODP. Others sought a variety of different thresholds for permitted RVA, for example: TradeMe<sup>187</sup> (60); Ella Hardman<sup>188</sup> (42 or 60); Rachael Walker<sup>189</sup> (70); John Wilkinson<sup>190</sup> (100); Mark Smith<sup>191</sup> (90 or 180); the Luxury Accommodation Providers<sup>192</sup> (120); and Ian Sawers<sup>193</sup> (200). In terms of the activity status for non-compliance with the standards, Bookabach and Bachcare, as well as other submitters, asked that the notified non-complying activity status be changed to restricted discretionary activity status. The pro-forma submissions also opposed the non-complying activity status for RVA not complying with the standards.
92. Having considered the views of the submitters, Ms Bowbyes recommended<sup>194</sup> increasing the number of permitted nights for RVA to 42 nights per year. She based this number on the number of nights the usual residents occupying the house could vacate the house during their annual leave and public holidays. In her opinion, this would ensure that the main use of the residential unit would be for residential activity, with the RVA being secondary. She considered that this limit would also achieve the goal of limiting adverse effects on residential amenity and residential cohesion. In her subsequent evidence, and in answer to the Panel's questions, Ms Bowbyes continued to hold her view that the permitted threshold for RVA

---

properties for RVA and homestays, including supporting the 28 nights per annum limit; Chris Abel (Submission 2087) supported restricting short-term letting of whole residential buildings

<sup>184</sup> A Bowbyes, EIC, paragraphs 9.1-9.46

<sup>185</sup> Submission 2390

<sup>186</sup> Refer to Footnote 173

<sup>187</sup> Submission 2285

<sup>188</sup> Submission 2048

<sup>189</sup> Submission 2217

<sup>190</sup> Submission 2089

<sup>191</sup> Submission 2172

<sup>192</sup> MajorDomo Limited, Submission 2592; Touch of Spice Limited, Submission 2600; NZSIR Luxury Rental Homes Limited, Submission 2598

<sup>193</sup> Submission 2038

<sup>194</sup> A Bowbyes, EIC, paragraph 9.82

should be 42 nights (lower than the ODP's 90 nights). She summarised by saying that it is not the intent of the variation to "stamp out" RVA, but to limit it to a greater extent than in the ODP and to introduce a regime that is more effective for monitoring and enforcement. In her view, the variation is intended to encourage RVA in low and medium density residential zones to be in conjunction with residential occupancy (either as permanent residents or as holiday homes) and to direct stand-alone RVA and VA to more appropriate zones, such as the high density residential zone.

93. At the hearing, we received evidence from numerous submitters giving their opinions as to the appropriate threshold for permitted RVA. As we noted above, many were happy with the 90 nights per year for permitted RVA in the ODP<sup>195</sup>, provided that resource consents to exceed that threshold were not too hard to get. Others were happy with Ms Bowbyes recommendation for 42 nights<sup>196</sup>, and some considered 90 nights too restrictive<sup>197</sup>.
94. In their combined presentation to the Panel, Bookabach and Bachcare confirmed their preferred approach<sup>198</sup> was the simpler method identified in their legal submissions from Ms Hartley<sup>199</sup> – permitted activity for registered RVA to 90 nights per year, with restricted discretionary beyond that. It was Ms Hartley's submissions that, at 90 nights of RVA use per year, the residential unit would still be predominantly used for a residential activity, and with specific, carefully worded matters of discretion, the effects of RVA beyond this threshold (including cumulative effects) can be controlled with restricted discretionary activity status. In relation to activity status for non-compliance with the threshold, Mr Chrisp held the same views for RVA as we have summarised above for homestays, that aspects of effects on residential amenity can be assessed on a restricted discretionary activity basis.
95. Mr Farrell<sup>200</sup>, for the Luxury Accommodation Providers, supported their submission for a threshold of 120 nights per year, but in "urban" zones he supported a controlled activity application up to this threshold, in order for standards to be able to be imposed relating to noise, parking, vehicle access and other site-specific operational management matters. Beyond 120 nights, he supported discretionary or restricted discretionary activity status, with a focus on assessment of effects on residential amenity values and residential cohesion. In answer to the Panel's questions, the representatives<sup>201</sup> of the Luxury Accommodation Providers stated that 120 nights was a "sweetspot" for their type of accommodation, which provides a good economic return to the owner and the property managers, covers the high costs involved, and suits the balance of use alongside owner use. It was their evidence that, on average, the houses they manage are used by the owners for about 1/3 of the year, rented for 1/3, and left empty for the remaining 1/3.

---

<sup>195</sup> For example, Kaye Parker (Submission 2233); Andre Simon (Submission 2138); Judy Bryant (Submission 2057); Patrick Dodson (Submission 2053)

<sup>196</sup> For example, Ella Hardman (Submission 2048)

<sup>197</sup> For example, Andi Delis (Submission 2174); Jill Gardiner (Submission 2406); Amanda Murray (Submission 2345)

<sup>198</sup> Their submissions had requested a sub-zoning approach, with parts of the residential areas being identified as being primarily for residential use, and the balance having more liberal provision for RVA. The submitters pulled back from this approach in their verbal comments to the Panel at the hearing. We have not considered this aspect of their submission further in this Report and recommend their submissions on this approach, and the similar proforma submissions be rejected.

<sup>199</sup> Legal Submissions, paragraphs 2.8-2.10

<sup>200</sup> B Farrell, EiC, paragraph 27

<sup>201</sup> Lisa Hayden, Fiona Stevens, Charlotte Nevill and Jacqui Spice, on behalf of Touch of Spice (Submission 2600) and/or MajorDomo (Submission 2592); and Katie Scholes on behalf of NZSIR Luxury Rental Homes Limited (Submission 2598)

96. The Section 32 Report prepared by the Council for the notified variation, evaluated the permitted limit of 28 nights per year for RVA. It recognised that this may reduce the income obtained by RVA hosts and may compromise the financial position of those relying on this income; and may result in a loss of vibrancy and vitality from areas where fewer short term visitors are accommodated. In terms of benefits, the report stated that the frequency of visitor-derived adverse effects on amenity for neighbours may be reduced; some residential units may return to the general pool of accommodation available for long term residents and workers; and the conversion and construction of residential units for RVA would slow. As with homestays, the Section 32 Report identified that non-complying status to exceed the permitted RVA threshold may impose significant costs for those wishing to obtain consents, and would act as an effective disincentive to consent applications. Ms Bowbyes' section 32AA evaluation<sup>202</sup> considered her recommended increase to 42 nights. She evaluated that this increase would be more efficient and effective than the notified provisions, as it would allow occupants to let their home during their annual leave as well as public holidays, and would provide greater flexibility of accommodation options during peak periods; whilst "balancing" the need to restrict adverse impacts on house supply and residential cohesion.
97. We have considered the submissions and evidence, and are not satisfied that a threshold of 42 nights per year for permitted RVA in low and medium density residential zones (the Council's final position) is the most appropriate way to achieve the objectives of the PDP. We empathise with the statement from one submitter<sup>203</sup> who asked "what is the logic" behind any particular number of nights per year, and that it doesn't seem to be easy to find a clear "effects-basis" for any threshold. We agree there is an element of arbitrariness in any such threshold, but we have not been asked to consider any other basis for managing the scale and intensity of effects from RVA.
98. We have considered the objectives contained in the variation, as well as the strategic objectives and policies we have referred to previously. We have considered the benefits for visitors and the District as a whole of enabling a diversity of accommodation options for visitors, particularly at peak visitor times; and the economic and social benefits for homestay hosts and associated service providers. We have also considered the potential for social and environmental costs in terms of adverse effects on residential amenity for neighbours and loss of residential cohesion in a neighbourhood. However, we consider such adverse effects can be effectively managed through appropriate standards and consent processes. We do not see any direction in the relevant objectives that would lead to rules that disincentivise the activity of RVA in low and medium density residential zones, particularly as we have recommended rejecting the use of RVA controls through the PDP for addressing the District's issue with long term rental availability and affordability. We have not been persuaded, on the basis of any evidence before us, that the 90 night per year threshold in the ODP has resulted in problems relating to residential amenity or cohesion, that cannot be addressed through standards, consent processes and associated enforcement. We are satisfied on the evidence from the many RVA hosts who presented to us, that 90 nights enables viable RVA use, whilst being an appropriate starting point for considering RVA proposals that may or may not be suitable in terms of their nature, scale, intensity and location, and may need to be declined.
99. We have turned our minds to the enforcement difficulties raised by several parties in relation to the ODP provisions, and the difficulties of writing standards for permitted activities that capture the diversity of RVA situations.

---

<sup>202</sup> A Bowbyes, EIC, Appendix 4

<sup>203</sup> Peter Howe (Submission 2429)



100. In terms of enforcement, Ms Bowbyes referred to the difficulties the Council currently faces with monitoring RVA under the ODP, where it is a permitted activity provided it is registered with the Council. It is very difficult for the Council to know whether an RVA is operating in a residential unit, and a huge task to check for all potential RVA's. Without this information, it is very difficult for the Council to enforce the standards the ODP requires permitted RVA to meet (i.e. the limit of 90 nights per year, one household of visitors, and a minimum stay of 3 consecutive nights). Several submitters told us that a major concern regarding RVA was the lack of Council enforcement of the ODP provisions. Heidi Ross<sup>204</sup> provided us with detailed information regarding her difficulties with getting the Council to monitor and enforce its rules regarding visitor accommodation on the site adjoining her house. We found Ms Ross to be a balanced and persuasive witness and we sympathise with her frustrations and the efforts that she has had to go to.
101. Ms Bowbyes<sup>205</sup> considered two options to address this enforcement difficulty – a resource consent trigger for all RVA, to provide the opportunity for resource consent compliance and monitoring processes; or a permitted activity standard requiring all RVA to be registered with the Council prior to their establishment (with requirements for record keeping). In her Reply evidence, Ms Bowbyes<sup>206</sup> considered providing for RVA as a controlled activity (rather than permitted with standards). She saw merits in this, as it would have the benefit of bringing all RVA activities onto the Council's 'radar', the opportunity for appropriate conditions to be applied<sup>207</sup>. However, she cautioned against applying this activity status for too many nights per year<sup>208</sup>, as it would provide limited scope to address effects on housing supply and residential cohesion (including cumulative effects).
102. Having considered the benefits and costs of controlled and permitted activity status for RVA, we recommend that RVA in the low and medium density residential zones be a controlled activity up to a maximum of 90 nights per year. We consider the additional costs of obtaining a controlled activity consent are outweighed by the benefits for record-keeping, monitoring, enforcement and the ability to impose specific conditions for the particular RVA use, site and neighbourhood. Conditions could be imposed relating to such matters as: the number of guests at any one time, guest management (e.g. in relation to noise, use of outdoor areas, parking and access), compliance with the building code (e.g. for smoke alarms), complaints, record-keeping and monitoring. A consent process would bring each RVA to the Council's attention (and on to its records) enabling the Council to check other requirements outside the PDP, such as health and safety requirements. The Council, if it wished, could levy an annual monitoring fee to cover the cost of regular checking of RVA's. It is possible that, as it cannot be declined, the security of obtaining a controlled activity consent may outweigh the insecurity of relying on existing use rights, and encourage existing RVA hosts to obtain a consent. Over time, the Council would be able to collect data regarding the nature, scale and prevalence of RVA use in these zones, to input into consideration of the wider question of long term rental availability and affordability. We consider controlled activity status would be an effective and efficient means of achieving the PDP's objectives and policies relating to

---

<sup>204</sup> Submission 2371

<sup>205</sup> A Bowbyes, Rebuttal evidence, paragraph 7.13

<sup>206</sup> A Bowbyes, Reply evidence, paragraphs 3.23-3.26

<sup>207</sup> In her Rebuttal evidence, paragraph 7.13, Ms Bowbyes stated that there is scope for requiring resource consents for all residential visitor accommodation and homestays in Submission 2143 from the Wanaka Bed and Breakfast Association

<sup>208</sup> Ms Bowbyes was referring to the 120 night limit put forward by Mr Farrell, who supported the controlled activity approach

residential amenity and cohesion, whilst 90 days is a scale that retains a predominantly residential use of the property.

103. Finally, we have considered the appropriate activity status for exceeding the threshold of 90 nights per year. Throughout the hearing, Ms Bowbyes maintained her view that non-complying activity status for breaches to permitted standards for RVA in the low and medium density residential zones is appropriate. In particular, it was her view<sup>209</sup> that non-complying activity status is necessary to effectively manage the adverse effects of RVA on residential capacity in these zones and to support residential activities as the predominant activity. She stated<sup>210</sup> that restricted discretionary activity status is not a suitable resource management approach for implementing a clear policy direction to limit the growth of an activity such as RVA, or for addressing potential cumulative effects. She considered<sup>211</sup> that amending the status to discretionary or restricted discretionary in these key residential zones would fail to limit the proliferation of RVA activities and the resulting cumulative adverse effects on residential cohesion and amenity.
104. We acknowledge Ms Bowbyes' concern that limiting a proliferation of (by-themselves) small activities can be difficult to control through discretionary or restricted discretionary activity consents. We agree that it can be very difficult for a Council to determine, on a consent-by-consent basis, when incremental cumulative effects reach a critical threshold such that no more activities can be accommodated in an area. Non-complying activity status can be a useful tool for strongly managing these types of cumulative effects. However, we also agree with the evidence of Mr Chrisp that non-complying activity status for minor breaches of RVA standards would be onerous. We consider that some, but not unlimited, flexibility should be provided by enabling some additional nights per year to be considered by way of restricted discretionary activity. We have settled on, and recommend, a maximum of 180 nights per year to provide this flexibility. We have chosen this as a compromise between 120 nights supported by the Luxury Accommodation Providers and 200 nights sought by and Ian Sawers<sup>212</sup>, although we recognise there is an element of arbitrariness in any such threshold. At that scale, we are satisfied that potential adverse effects on residential amenity and residential cohesion (including cumulative effects) can be managed through restricted discretionary activity status with appropriate matters of discretion. We, therefore, recommend restricted discretionary activity status for RVA up to 180 nights per year, and non-complying activity status beyond this scale and for non-compliance with other standards.

#### 4. DEFINITIONS

105. The variation included new definitions for RVA and Homestay; deleted definitions notified in Stage 1 of the PDP for Registered Holiday Home and Registered Homestay; and amended the PDP (Stage 1) definitions of Visitor Accommodation (VA), Residential Activity, Commercial Activity and Activity Sensitive to Aircraft Noise (ASAN)/ Activity Sensitive to Road Noise. The Panel was well assisted by Ms Bowbyes' analysis of the submissions relating to the definitions and, for the main part, we have recommended accepting the definitions attached to her Reply Evidence.

---

<sup>209</sup> A Bowbyes, EIC, paragraphs 9.100-9.103

<sup>210</sup> A Bowbyes, EIC, paragraph 9.124

<sup>211</sup> Memorandum of Counsel for Queenstown Lakes District Council providing expert witness responses to issues raised during the hearing, Hearing Stream 15 – Visitor Accommodation, 14 September 2018, section 5; A Bowbyes, Reply evidence, paragraph 3.26

<sup>212</sup> Submission 2038

106. Some submitters supported the definitions in the notified variation<sup>213</sup>. As we are recommending accepting those definition, with some changes, we recommend accepting those submissions in part. Hospitality New Zealand<sup>214</sup> supported the separate categorising of visitor accommodation, RVA and homestays, which are we recommending be retained. That organisation also sought that a note be added to the definitions advising that additional building code and building warrant of fitness compliance may apply. Ms Bowbyes<sup>215</sup> recommended adding a note referring to requirements of the Building Act 2004, which we have recommended be included in the definitions of RVA and homestay<sup>216</sup>. We note here that we recommend deleting the two other notes notified with the homestay definition (referring to registration and rates), as they are no longer relevant to the variation’s provisions.
107. Other submitters<sup>217</sup> expressed general opposition to the definitions in the notified variation, including Airbnb. As we are recommending that the definitions generally be retained in the variation, with some amendments, we recommend these submissions be rejected.
108. The submissions from Streat Developments, Fiskin & Associates and Church Street Trustee Ltd<sup>218</sup> sought that the definitions of RVA and homestay are deleted, such that the definition of VA would encompass holiday homes and Airbnb holiday rentals. We did not hear evidence from these submitters at the hearing. As discussed earlier in this Report, we have found that the different forms of visitor accommodation are distinguishable from each other, and from residential activities, in terms of their potential for adverse effects. We also accept the evidence of Ms Bowbyes that the effects of RVA, homestays and VA (as defined in the PDP) are different and should be defined and treated differently. We accept Ms Bowbyes’ evidence that these should be defined and managed separately<sup>219</sup>, providing a more fine-grained regulatory response to their potential for adverse effects, and therefore recommend rejecting these submissions.
109. The large group of proforma submissions identified by Ms Bowbyes<sup>220</sup> requested that any primary place of residence or family holiday home /baches be excluded from the definition of RVA and instead be included within the definition of homestays, with no distinction as to whether the property was occupied or unoccupied by its permanent residents. Only investment properties would be defined as RVA. We did not hear any evidence on this matter from the submitters. We accept Ms Bowbyes’ evidence<sup>221</sup> that she is not aware of any efficient or effective method of making this distinction without the Council establishing the use of every dwelling in the District to determine its primary use, and that it would be difficult to practically separate a family holiday home from an investment property. We agree with Ms Bowbyes that this would introduce significant and unnecessary complexity into the District Plan that would not be effective or efficient to implement. We recommend that these submissions be rejected.

---

<sup>213</sup> For example, Submissions 2165, 2409, 2450, 2455, 2540 & 2556. Jack’s Point (Submission 2381) similarly sought that RVA and homestay be included within the definition of visitor accommodation.

<sup>214</sup> Submission 2556. Bridgit Parker appeared at the hearing on behalf of this submitter.

<sup>215</sup> A Bowbyes, EiC, paragraph 9.15

<sup>216</sup> Accordingly, we recommend rejection of the submission from Christine Byrch (Submission 2357) that sought deletion of notes in the definitions

<sup>217</sup> For example, Submissions 2042, 2223 & 2390

<sup>218</sup> Submissions 2311, 2372 & 2375

<sup>219</sup> A Bowbyes, EiC, paragraph 6.8 & 9.56

<sup>220</sup> Refer to Footnote 173

<sup>221</sup> A Bowbyes, EiC, paragraphs 9.51-9.54

110. Submissions from Bookabach<sup>222</sup> and Bachcare<sup>223</sup> sought to add a requirement into the definitions of RVA and homestay such that they apply only to a single household, rather than multiple parties occupying the same property<sup>224</sup>. The evidence from Mr Chrisp<sup>225</sup> was that the intensity of the activities, and associated effects, increase where they involve multiple parties staying in the same accommodation. He stated that the key to ensuring such activities remain low intensity is to manage occupancy, and this is most appropriately achieved through a requirement that they are occupied by a single household. It was Ms Bowbyes' evidence<sup>226</sup> that the concept of a "household" is vague, lacks definition and certainty, and would consequently be challenging to implement or effectively enforce. Mr Chrisp disagreed with this view, noting that the concept of a single household is already defined in the PDP and used as the basis for managing other activities. However, we note that the definition of "household" in the PDP is for a group "who normally occupy the same primary residence". We accept Ms Bowbyes' evidence<sup>227</sup> that this concept would be much more difficult to enforce with certainty if applied to visitors who may, or may not, be holidaying together as a group. We also accept her evidence that embedding "rules" within definitions results in difficulties for interpretation of activity status. We recommend rejecting these submissions.
111. Retention of a registration system for homestays and RVA was requested by several submitters<sup>228</sup>, and that this should form part of the definitions for those activities. Bookabach and Bachcare, along with the similar proforma submissions, requested that different controls be adopted in regard to registered and unregistered RVA and Homestay activities. Separate definitions for registered RVA and registered homestays were provided to us in their recommended definitions, following the hearing. In answer to the Panel's questions, Mr Chrisp suggested a standard requiring some form of registration, however, his evidence to us did not address the differentiation of definitions based on registration. Ms Bowbyes' evidence<sup>229</sup> was that it was inappropriate to embed a requirement for registration into a definition, as it was a separate Council process for the purpose of apportioning rates correctly, which is not a resource management purpose. She noted that it has been problematic, for the administration and enforcement of the plan, to require people to go through a process outside the district plan as part of achieving an activity status (as has been the case with the ODP)<sup>230</sup>. In response to a request for an annual registration requirement, she considered<sup>231</sup> that this would be overly onerous, with more effective and efficient measures being achieved through the PDP rules. We have accepted Ms Bowbyes' position on this matter. We agree with her that it is problematic and complex to embed a separate process outside the District Plan (which does not have a resource management purpose) into a plan's definitions and rules. Whilst we support mechanisms to ensure that RVA and homestays are brought to the Council's notice, for the purpose of monitoring and enforcement of the plan's provisions, we do not support the linking of the current registration system into the definitions or rules.

---

<sup>222</sup> Submission 2302

<sup>223</sup> Submission 2620 and the proforma submissions that seek identical relief to Bachcare (Submissions 2621-2655)

<sup>224</sup> Other individual and proforma submissions sought the same relief; for example, Submissions 2098, 2099, 2105 & 2342

<sup>225</sup> M Chrisp, EiC, paragraph 6.4-6.5

<sup>226</sup> A Bowbyes' EiC, paragraphs 8.6-8.7; Rebuttal evidence, paragraph 8.2; and Reply evidence, paragraph 3.34

<sup>227</sup> A Bowbyes, Rebuttal evidence, paragraph 8.4

<sup>228</sup> For example, Submissions 2137, 2561, 2595, the large group of proforma submissions identified by Ms Bowbyes, Bookabach (2302) and Bachcare (2620) and their associated individual submissions

<sup>229</sup> A Bowbyes, EiC, paragraph 11.5 & 12.11

<sup>230</sup> Also, A Bowbyes, Reply evidence, paragraphs 3.29-3.32

<sup>231</sup> A Bowbyes, EiC, paragraph 9.66 & 12.11

Accordingly, we have not recommended including this in the PDP, and recommend that these submissions be rejected.

112. The Luxury Accommodation Providers<sup>232</sup> sought that the definition of RVA be amended to remove the words “*where the length of stay is less than 90 days*”, although we received no evidence on this from the submitters. We accept the evidence from Ms Bowbyes<sup>233</sup> that the 90 night threshold in the definition serves to set ‘short-term’ letting apart from ‘long-term’ letting. It also forms part of the definition of ‘visitor accommodation’ and is an important differentiator between these definitions and ‘residential activity’ which would include a paying guest staying for 90 or more nights (such as long-term rental, homestay students). We recommend that these submissions be rejected, and the words be retained within the definitions and added to the definition of homestay as recommended by Ms Bowbyes.
113. Bookabach and Bachcare sought that bed and breakfasts (BnB’s) that cater for more than one household group should be excluded from the definition of homestay<sup>234</sup>. Ms Bowbyes’ evidence<sup>235</sup> was that BnB’s are typically small-scale and have traditionally established in residential and rural areas. It was her view that BnB’s are more akin to peer-to-peer letting of individual rooms within an occupied residential unit, rather than being commercial VA (as defined in the PDP). She considered that, with standards to control scale and associated occupancy by the permanent residents, BnB’s can be appropriately considered within the definition of homestays. Mr Chrisp<sup>236</sup> disagreed as, in his view, the provision of additional services to BnB guests introduces a commercial aspect that is markedly different from, and more intense than, residential accommodation and BnB’s should, therefore, be defined as VA. Having considered the range of scales and intensities that could come within the definition of homestay, including farm stays and BnB’s, we prefer the evidence of Ms Bowbyes as being a more pragmatic and effective approach to managing the range of possible effects, without unduly fragmenting the definition, and recommend these submissions be rejected.
114. Nikki Gladding<sup>237</sup> presented evidence opposing the part of the notified definition of VA<sup>238</sup> that allows services and facilities primarily for overnight guests of the accommodation to also be used by persons not staying overnight on the site<sup>239</sup>. She noted the definition does not limit the scale of the ancillary activities, and the range of activities that would be allowed is unclear. She sought the deletion of this provision. She also sought an ability for the rules, in any particular zone, to over-ride the definition, primarily in relation to ancillary services and facilities. Ms Gladding was particular concerned regarding the implications of this part of the definition, and its effects, for the operative Township Zones which have not yet formed part of this review of the District Plan. In Glenorchy, under the ODP, visitor accommodation is a controlled activity in the Visitor Accommodation Sub-Zone (VASZ), and she was concerned that combining the variation’s definition with this rule would allow a wide range of commercial facilities as of right, without controls.

---

<sup>232</sup> Submissions 2592, 2598 & 2600

<sup>233</sup> A Bowbyes, EiC, paragraph 8.1

<sup>234</sup> Christine Byrch (Submission 2357) also sought this deletion

<sup>235</sup> A Bowbyes, Reply evidence, paragraphs 8.8-8.10

<sup>236</sup> M Chrisp, EiC, paragraph 6.9

<sup>237</sup> Submission 2411

<sup>238</sup> We note here that the definition of Visitor Accommodation was also the subject of submissions and further submissions carried over from Stage 1 of the PDP, including in relation to the level of services and facilities that can be used by persons not staying overnight on the site.

<sup>239</sup> Christine Byrch (Submission 2357) made a similar submission to Submission 2411.

115. It was Ms Bowbyes' view<sup>240</sup> that the requirement for these facilities to be directly associated with, and ancillary to, VA provides sufficient safeguard against the outcomes of concern to Ms Gladding. Ms Bowbyes also considered it is not appropriate for zone rules to alter a definition, as this would result in uncertainty regarding application of the definition.
116. Ms Gladding's submission was opposed by Matakauri Lodge Limited<sup>241</sup> which supported the definition as notified (and the amendments recommended by Ms Bowbyes). The legal submissions<sup>242</sup> for Matakauri Lodge from Ms Morrison-Shaw noted that there is no standard definition for visitor accommodation that applies across New Zealand, and that any definition should be broad enough to capture the full range of likely activities in this District. She submitted that including ancillary activities within the definition, and providing for limited use by non-residents, appropriately recognises the reality of existing VA facilities and provides a clear indication to plan users as to what activities the definition encompasses. Ms Morrison-Shaw pointed out that Ms Gladding's concerns can be addressed through future resource consents for particular VA proposals, and future rules requiring resource consents to be obtained. We also received evidence from Ms Rebecca Holden<sup>243</sup> for Matakauri Lodge. She pointed out that many existing VA facilities throughout the District contain services and facilities that are often utilised by people not staying at the venue, including those used for this hearing, and that these provide an important service and economic benefit to the community and the District.
117. Having considered the submissions received, and the evidence and legal submissions presented to us, we accept the position put forward on behalf of Matakauri Lodge, and supported by Ms Bowbyes. Given the importance of VA and its associated services and facilities to the social and economic wellbeing of the District and its residents, we agree that the definition of VA needs to clearly and realistically identify the range of ancillary activities that are anticipated, and that it is expected that they will also be used by those not staying overnight on the site. We consider the definition is sufficiently clear as to the balance of use anticipated between overnight guests and others. Any particular limitations can be considered as part of any resource consent processes required. We note that VA is proposed through this variation to be a restricted discretionary activity in the LDSRZ and MDRZ where within a VASZ, and that any application of this definition to the Township Zones would be considered as part of a review of those provisions in due course. We recommend accepting the definition attached to Ms Bowbyes Reply evidence, and that the submissions from Ms Gladding be rejected and from Matakauri Lodge be accepted.
118. A final matter which was of concern to the Panel, and discussed with Ms Bowbyes at the hearing, was whether the definitions of homestay and RVA allow the use of both a residential unit and a residential flat on a site, at the same time, for paying guests. Both definitions use the words '*the use of a residential unit including a residential flat by paying guests*'. We have interpreted this as meaning either a unit or a flat, or both at the same time, being used by paying guests on a site. For a homestay, we have also considered the requirement in the definition that there be concurrent occupancy by residents as a residential activity. The definition includes the words '*at the same time that the residential unit or residential flat is occupied by residents ...*'. We do not interpret these words as limiting the occupancy to the particular unit or flat that is being used by the paying guests. Rather, we interpret this as requiring either the unit or flat to be occupied by residents, irrespective of whether the unit

---

<sup>240</sup> A Bowbyes, EIC, paragraphs 11.30-11.31 & 11.34

<sup>241</sup> Submission 2611 and Further Submission 2735

<sup>242</sup> Legal Submissions (Submission 2611), paragraphs 7-19

<sup>243</sup> R Holden, EIC, section 3.3

or flat or both are being used for paying guests. We acknowledge this is contrary to Ms Bowbyes' understanding from these words, but we consider her interpretation is inconsistent with the plain meaning of the words in the definition. We recommend a slight amendment to the definition of homestay to make this clearer.

119. Mr John Kyle confirmed at the hearing that the submission from Queenstown Airport Corporation<sup>244</sup> regarding the definition of Activity Sensitive to Aircraft Noise (ASAN) has been resolved through the amendment to this definition recommended by Ms Bowbyes, and that this has also resolved the related submissions regarding standards for RVA and homestays. We recommend that this amendment and submission be accepted.

## 5. ZONE PURPOSES

120. The notified variation introduced additional paragraphs relating to visitor accommodation into the Zone Purpose for the LDSRZ, MDRZ, High Density Residential Zone (HDRZ), Arrowtown Residential Historic Management Zone (ARHMZ) and Large Lot Residential Zone (LLRZ). Other than from Ms Bowbyes and Mr Gala<sup>245</sup> (whom we refer to below), we did not hear any specific evidence on the amendments sought by submitters to the Zone Purposes. Ms Bowbyes' evidence addressed the specific amendments sought by some submitters (which we will refer to further below). Resulting from her consideration of submissions, she recommended some substantial amendments and additions to the notified Zone Purposes through the updated variation attached to her evidence. We have used the version attached to her Reply Evidence as the basis for our consideration of the relevant submissions.

121. The majority of the submissions seeking amendments to the Zone Purposes did so as part of their general opposition to the provisions of the variation<sup>246</sup>. At the start of this Report we addressed the general submissions seeking no, or more liberal, controls over RVA and homestay accommodation. As a result of our findings on these general matters, we recommend amendments to the Zone Purposes for the LDSRZ, MDRZ, ARHMZ and LLRZ, to align those statements with our findings and recommendations regarding the provision for RVA and homestays in those low and medium density residential zones. In particular, we recommend removing the focus on managing the supply of residential housing for long term rental accommodation through restricting RVA and homestays outside VASZs; and on ensuring that each residential unit (and residential flat) is predominantly used for residential activities. Instead, we have recommended strengthening the focus of the Zone Purposes on managing the effects of RVA and homestays in order to maintain residential character and residential amenity values, in accordance with our findings on those matters earlier in this Report. We recommend these alterations, as shown in Appendix 1, accordingly and recommend that those submissions which support these changes be accepted in part.

122. Ms Bowbyes' evidence<sup>247</sup> addressed the submissions from the Luxury Accommodation Providers who requested that the references in the Zone Purposes to "restricting" visitor accommodation be altered to "controlling", and that the references to loss of housing supply be removed. Consistent with her firmly expressed views, Ms Bowbyes considered that the amendments proposed by these submitters<sup>248</sup> would undermine the Council's ability to

---

<sup>244</sup> Submission 2618

<sup>245</sup> N Gala for Coherent Hotel Limited (Submission 2524)

<sup>246</sup> Examples include RSJ Tahuna Trust (Submission 2226); Nona James (Further Submission 2798)

<sup>247</sup> A Bowbyes, EiC, paragraphs 9.72-9.75

<sup>248</sup> The changes sought to the objectives, policies and rules, as well as those considered here to the Zone Purposes.

deliver residential development capacity to meet anticipated demand, and would not provide sufficient regulatory methods to manage adverse effects. Mr Farrell's evidence for the submitters did not specifically address the changes sought to the Zone Purposes. Our recommended amendments remove the references to loss of housing supply for the reasons we have expressed earlier, and have clarified the circumstances under which RVA and homestays are restricted or managed. Accordingly, we recommend that these submissions are accepted in part.

123. Ms Bowbyes also addressed<sup>249</sup> the submissions from Submitters 2216, 2221 and 2342<sup>250</sup> who sought that the zone purpose, objectives and policies in the LDSRZ and MDRZ are amended to acknowledge the importance of the supply of VA in Wanaka because the market relies on accommodation within these zones to meet demand. We did not hear any evidence from these submitters, however, Ms Bowbyes acknowledged that Wanaka does have very few VASZs, and it has only a small amount of land zoned HDRZ (where VA is enabled more readily). She did not recommend any amendments to the Zone Purposes, objectives or policies, as a result of these submissions. However, she recommended less restrictive rules for RVA in the MDRZ in central Wanaka. We recommend these rules be accepted and be reflected in the Zone Purpose and policies for this zone and these submissions be accepted in part.
124. The submissions from Fiskens & Associates<sup>251</sup> and Church Street Trustees Limited<sup>252</sup> asked for greater recognition of visitor accommodation in Arrowtown in the Zone Purpose for the ARHMZ. Ms Bowbyes<sup>253</sup> acknowledged that there was insufficient recognition of the visitor accommodation provisions in the Zone Purpose for that zone. She recommended additions, which we recommend are accepted.
125. Coherent Hotel Limited<sup>254</sup> sought changes to the Zone Purposes for the LDSRZ and MDRZ to recognise the importance of VA and its importance for Queenstown's economy. Ms Bowbyes' evidence<sup>255</sup> agreed with this submitter that the purpose statements could be improved to elaborate on the role of VASZs, and to provide greater clarity regarding how VA is provided for outside of VASZs. She recommended these changes to all the zone chapters that include VASZs, including them in her Reply version of the variation.
126. The legal submissions from Mr Brabant<sup>256</sup> and the evidence from Mr Grala<sup>257</sup>, for Coherent Hotel Limited, generally supported the amendments recommended by Ms Bowbyes, other than her disagreement with recognising the importance of VA in the Zone Purposes. Ms Bowbyes<sup>258</sup> considered that the higher order policy in the Strategic Directions and Urban Development Chapters sufficiently highlight the importance of tourism to the District's economy. She reiterated this in her Rebuttal evidence<sup>259</sup> where she stated that it is important not to overstate the significance of VA in these zones because they have the principal purpose of providing for residential activities. Mr Grala, however, was of the opinion that the most

---

<sup>249</sup> A Bowbyes, EIC, paragraphs 9.111-9.122

<sup>250</sup> Wanaka Selection Limited, Varina Proprietary Ltd and Krook Nominees Proprietary Limited; and Te Wanaka Lodge Limited

<sup>251</sup> Submission 2372

<sup>252</sup> Submission 2375

<sup>253</sup> A Bowbyes, EIC, paragraphs 12.7-12.8

<sup>254</sup> Submission 2524

<sup>255</sup> A Bowbyes, EIC, paragraph 11.38-11.41

<sup>256</sup> Legal Submissions, paragraphs 5, 6 and 39-43

<sup>257</sup> N Grala, EIC, paragraphs 33-38

<sup>258</sup> A Bowbyes, EIC, paragraph 11.39

<sup>259</sup> A Bowbyes, Rebuttal evidence, paragraph 4.3



appropriate way of recognising the importance of VA, at the zone purpose level, would be to briefly express this – to give context as to why VA is provided for in these residential zones. He considered this would achieve the balance Ms Bowbyes was seeking, whereby the primary intent is to encourage residential development but also to enable VA in appropriate locations. Mr Grala suggested the following wording as additions to the LDSRZ and MDRZ Zone Purposes:

*“Well designed and appropriately located visitor accommodation has an important role in the district, providing socioeconomic benefits and contributes to a prosperous, resilient and equitable economy.”*

127. We have generally recommended acceptance of the amendments put forward by Ms Bowbyes in her Reply version of the variation. However, we agree with Mr Grala that a statement about why VA is anticipated in the VASZ would add context for the zone policies and rules. We acknowledge Ms Bowbyes’ concerns regarding over-emphasising some aspect of the zone, rather than its other important roles and, accordingly, have recommended a more limited addition to the Zone Purposes than that suggested by Mr Grala. We recommend the relevant submissions from Coherent Hotel Ltd be accepted in part. The first sentences of the Zone Purposes for the LDSRZ and MDRZ are recommended to read as follows:

*Visitor accommodation is anticipated in the Visitor Accommodation Sub-Zones shown on planning maps, which have historically provided (and will continue to provide) important locations for visitor accommodation to meet the District’s needs.*

*Visitor accommodation is anticipated in the Visitor Accommodation Sub-Zones shown on planning maps, which have historically provided (and will continue to provide) important locations for visitor accommodation to meet the District’s needs, and in the Wanaka Town Centre Transition Overlay.*

128. The notified variation also proposed to add one paragraph to the Zone Purpose for the HDRZ. The majority of the submissions on this Zone Purpose supported its wording and asked that it be retained. We have a concern with the wording of this paragraph as it does not express the zone’s purpose with sufficient clarity and it does not fully reflect the substantive outcome for the zone expressed through the objective. We consider this can be remedied as a minor grammatical change in accordance with Clause 16(2), and recommend an amendment accordingly as set out in Appendix 1.

## 6. OBJECTIVES AND POLICIES

### 6.1 Overview

129. The notified variation introduced new objectives and policies relating to visitor accommodation for the LDSRZ, MDRZ, HDRZ, ARHMZ and LLRZ, as well as an amended and new policy for the Rural Residential and Rural Lifestyle Zones (RRZ & RLZ) and the Wakatipu Basin Rural Amenity Zone (WBRAZ). Ms Bowbyes’ evidence considered the amendments sought by submitters and responded to questions from the Panel regarding the wording of the objectives in particular<sup>260</sup>. She recommended amendments to, and reconfiguring of, the notified objectives and policies through the updated variations attached to her evidence. We have used the version attached to her Reply Evidence as the basis for our consideration of the relevant submissions.

---

<sup>260</sup> Minute of 12 September 2018

130. Ms Bowbyes' evidence addressed the specific amendments sought by some submitters. We have considered her evidence on these points, as well as the submissions themselves and evidence from submitters presented to us at the hearing.

## **6.2 Low and Medium Density Residential Zones**

131. In a general sense, the submissions seeking amendments to the objectives and policies for the low and medium density residential zones did so as part of their general support of, or opposition to, the provisions of the variation<sup>261</sup>. In the preliminary sections at the start of this Report we addressed the submissions seeking no, or more liberal, controls over RVA and homestay accommodation in these zones. As a result of our findings on these general matters, we recommend amendments to the objectives and policies for the low and medium density residential zones, to align with our findings and recommendations regarding the provision for RVA and homestays. As with the Zone Purposes, we recommend removing the focus on maintaining the supply of residential housing; and on maintaining residential activity as the predominant use of each site. Instead, we have recommended a more enabling approach to providing for VA, RVA and homestays, whilst strengthening the focus of the objectives and policies on managing the effects of RVA and homestays in order to maintain residential character and residential amenity values. We consider these amendments are necessary for the objectives and policies to be consistent with our findings on these matters earlier in this Report. We recommend these alterations accordingly and recommend that those submissions which support these changes be accepted in part.
132. We discussed the submissions from Submitters 2216, 2221 and 2342<sup>262</sup> above in relation to the Zone Purposes. As a consequential change, we recommend that Policy 8.2.14.1 for the MDRZ be amended to reflect Ms Bowbyes' recommended rules for RVA in the MDRZ in central Wanaka and that these submissions be accepted in part.
133. Coherent Hotel Limited sought changes to the objectives and policies for the LDSRZ and MDRZ relating to VA and the VASZs, to recognise the importance of VA and its importance for Queenstown's economy. Ms Bowbyes' evidence<sup>263</sup> agreed with this submitter that there is a need to separate out VA from RVA and homestays in the policies, and that the policies relating to VA should be more clearly linked to the effects of VA to ensure that the residential character of these zones is maintained. She recommended changes to the policies for the zones that include VASZs, including them in her Reply version of the variation. The legal submissions from Mr Brabant<sup>264</sup> and the evidence from Mr Grala<sup>265</sup>, for Coherent Hotels Limited, generally supported the policy amendments recommended by Ms Bowbyes. We recommend that Ms Bowbyes' amendments to the policies be accepted, subject to our amendments referred to above. Accordingly, we recommend this submission be accepted in part.

## **6.3 High Density Residential Zone**

134. The notified variation proposed to add an objective and four policies to the HDRZ. The majority of the submissions on this Zone Purpose supported its wording and asked that it be

---

<sup>261</sup> Examples include Bookabach (Submission 2301), Bachcare (Submission 2620), RSJ Tahuna Trust (Submission 2226); Nona James (Further Submission 2798), Fiskens & Associates (Submission 2372), Church Street Trustee Limited (Submission 2375), Luxury Accommodation Providers (Submissions 2592, 2598 & 2600)

<sup>262</sup> Wanaka Selection Limited, Varina Proprietary Ltd and Krook Nominees Proprietary Limited; and Te Wanaka Lodge Limited

<sup>263</sup> A Bowbyes, EiC, paragraph 11.46-11.47

<sup>264</sup> Legal Submissions, paragraphs 5, 6 and 39-43

<sup>265</sup> N Grala, EiC, paragraphs 33-38

retained. Ms Bowbyes did not recommend any amendments to these provisions. The Luxury Accommodation Providers<sup>266</sup> sought that Objective 9.2.7 be amended to “enable” visitor accommodation, rather than *provide for* it; and that the words “ensuring that adverse effects on residential amenity are avoided, remedied or mitigated” be removed from Policy 9.2.7.2. Mr Farrell’s evidence for these submitters did not specifically address the changes sought to this objective and policy for the HDRZ. Neither did Ms Bowbyes’ evidence directly address these submissions relating to the HDRZ, other than to state that the changes they seek to the policy framework would erode the zones’ ability to ensure that residential development capacity is provided. Fiskén & Associates<sup>267</sup> also sought a replacement objective and amendments to Policies 9.2.7.1, 9.2.7.2 & 9.7.2.4. We heard no evidence from this submitter. Ms Bowbyes’ evidence also did not directly address these submissions on the HDRZ, other than recommending they be rejected in her attached table of recommended decisions. We have no basis to make any substantive changes to this objective and policies, although we agree with the submission from the Luxury Accommodation Providers that use of the word “enable” in the Objective is more consistent with the wording of the policies and the Zone Purpose. With this amendment, and some wording clarifications as minor changes, we recommend the HDRZ Objective and the policies remain as notified.

#### **6.4 Rural Zones**

135. We received no specific evidence from submitters regarding the proposed policies for the RRZ & RLZ. Streat Developments Limited<sup>268</sup> and Fiskén & Associates<sup>269</sup> sought deletion of the proposed new and amended policies, and the introduction of other new policies, which would anticipate the introduction of VASZ within these zones. Ms Bowbyes’ evidence<sup>270</sup> addressed the Streat submission, stating that the implications of introducing a VASZ framework into these zones would have a far-reaching effect, beyond the submitter’s land (RRZ - Cemetery Road, Hāwea). In her view, the submitter had not sufficiently considered the implications of such provisions, nor considered the Stage 1 decisions version of the PDP which provides for VA as a discretionary activity in those zones. On the basis of Ms Bowbyes’ evidence, we do not recommend the changes sought to these policies and that these submissions be rejected. We have recommended a minor wording change to Policy 22.2.2.5 for consistency with the wording of similar policies in other zones, and with the focus of the rules for RVA. We consider this can be remedied as a minor change in accordance with Clause 16(2). Apart from this minor change, we recommend these policies remain as notified.
136. There were no submissions specifically related to the visitor accommodation aspect of Policy 24.2.5.3 for the WBRAZ. To the extent that there are submissions on this policy more generally, they have been addressed in Stream 14.

### **7. RULES - ACTIVITIES AND STANDARDS - HOMESTAYS AND RESIDENTIAL VISITOR ACCOMMODATION**

#### **7.1 Low and Medium Density Residential Zones**

137. In the following sections we consider submissions on the rules for homestays and RVA in the various zones. We consider the submissions on the rules for VA, for all zones, later in this Report.

---

<sup>266</sup> Submissions 2592, 2598 & 2600

<sup>267</sup> Submission 2372

<sup>268</sup> Submission 2311

<sup>269</sup> Submission 2372

<sup>270</sup> A Bowbyes, EiC, paragraph 11.65

### 7.1.1 Homestays

138. Earlier in this Report, we recommended that permitted activity standard for homestays in the low and medium density residential zones remain at the notified level of 5 paying guests at any one time; and that the activity status for not complying with the permitted activity standards be amended to restricted discretionary activity (rather than non-complying as notified). We have added matters to which discretion is restricted for homestay applications. We have included the matters recommended by Ms Bowbyes for homestays in the HDRZ<sup>271</sup>. In addition, we recommend including a wider range of matters that would enable consideration of the nature of the surrounding neighbourhood; the effects of the activity on the neighbourhood (including cumulative effects); the scale and frequency of use (including number of guests per night); and record keeping and monitoring. These are matters that were put to us in evidence from submitters at the hearing. They address the potential for effects from homestays, and the requirements for monitoring and enforcement, we have discussed and accepted earlier in this Report. We have not included matters relating to health and safety provisions for guests, or guest management and complaints procedures (which we have included for RVA), on the basis that homestay guests are sharing the same accommodation as the occupants, with the same health and safety requirements and greater ability to control guest behaviour.
139. Ms Bowbyes recommended amendments to the notified standards for homestays – deletion of the standard restricting the number of vehicle trips per day to 8<sup>272</sup>; and addition of a standard<sup>273</sup> requiring notification of the activity to the Council and record keeping<sup>274</sup>. She also recommended retention of the notified parking standard<sup>275</sup>. Attached to her Reply evidence<sup>276</sup>, Ms Bowbyes included an evaluation pursuant to section 32AA of her recommendation to include standards relating to notification and record-keeping for permitted activity RVA and homestays. She concluded such standards would be effective and efficient. They would enable the Council to develop a robust information base, enable effective operation of the Council’s monitoring and compliance functions, and provide long-term evidence for review of the effectiveness of the PDP provisions. We heard no evidence to the contrary regarding Ms Bowbyes’ recommended amendments and, apart from some minor wording changes for clarification, we recommend these amendments be accepted.
140. The notified variation included a standard<sup>277</sup> for homestays which required the activity to occur in either an occupied residential unit or an occupied residential flat on a site, but not in both at the same time. Ms Bowbyes’ evidence<sup>278</sup> recommended the retention of this standard. We did not receive evidence directly on this matter for the low and medium density residential zones. However, Ms Bowbyes addressed<sup>279</sup> the matter in relation to a related submission from Anna Elms and Peter Smith<sup>280</sup>. She stated that residential flats make up a substantial portion of the economically feasible development capacity of the PDP and will play a key role in achieving a compact urban form and help address the affordability of housing in the District. She considered renting out residential flats to long-term occupants is anticipated,

---

<sup>271</sup> A Bowbyes, Reply evidence, Appendix A

<sup>272</sup> A Bowbyes, EiC, paragraph 9.99; and Appendix A to her Reply evidence

<sup>273</sup> A Bowbyes, Reply evidence, paragraphs 4.1-4.3 and Appendix A

<sup>274</sup> With an associated Note regarding making records available to the Council for monitoring purposes

<sup>275</sup> A Bowbyes, Reply evidence, Appendix A

<sup>276</sup> A Bowbyes, Appendix B to her Reply evidence

<sup>277</sup> Rule 7.5.18.1 (as notified)

<sup>278</sup> A Bowbyes, Reply evidence, Appendix A

<sup>279</sup> A Bowbyes, EiC, paragraph 11.24-11.25

<sup>280</sup> Submission 2323, which referred to the Rural Zone

but short-term letting could undermine the PDP’s capacity to provide for population growth. We are concerned this standard is unnecessarily restrictive, given our accepted focus on the potential for adverse effects from homestays on residential character and amenity values, rather than on housing supply and affordability. We do not consider the potential for adverse effects on residential character and amenity values would be influenced by both a residential unit and a residential flat on a site being used for homestay guests at the same time. This is particularly so where there is a requirement for permanent residents to be on the site, and a limit of 5 paying guests. We recommend this standard be deleted, with the associated addition of the words “*on a site*” to the standard limiting the number of paying guests (in order to clarify that this is the overall permitted activity threshold for a site). We are satisfied that there is scope to delete this standard, based on the submissions seeking the deletion of all standards or controls for homestays<sup>281</sup>.

#### 7.1.2 Residential Visitor Accommodation

141. In this Report, we have already recommended that RVA be a controlled activity up to a maximum of 90 nights per year; and (outside the VASZ) restricted discretionary activity status for RVA up to 180 nights per year, and non-complying activity status beyond this scale and for non-compliance with other standards. We have added matters to which control is reserved for the controlled activity, and to which discretion is restricted for the restricted discretionary activity applications for RVA outside the VASZ. For the matters of discretion, we have included the same matters as we have recommended above for homestays (for the same reasons), but with the addition of specific references to residential cohesion; the number of guests per night; compliance with the Building Code; health and safety provisions in relation to guests; and guest management and complaints procedures. The matters of control are similar but necessarily more limited given the focus only on conditions, and do not include matters relating to residential context, and cumulative effects on the neighbourhood. These matters were put to us in evidence from submitters at the hearing. They address the potential for effects from RVA, and the requirements for conditions, monitoring and enforcement, we have discussed and accepted earlier in this Report.
142. Ms Bowbyes recommended amendments to the notified standards for RVA – deletion of the standard limiting RVA to 3 lets per year<sup>282</sup>; and the standard restricting the number of vehicle trips per day to 8<sup>283</sup>.
143. Bridget Parker<sup>284</sup> presented evidence to us supporting the standard limiting RVA to 3 lets per annum. Her main concerns related to fairness with commercial accommodation providers and effects for neighbours. Other submissions<sup>285</sup> stated that 3 lets is too restrictive and would be inconsistent with the number of letting opportunities a home-owner could accommodate whilst continuing to live in their home over a 12 month period. Ms Bowbyes<sup>286</sup> considered the submissions and the costs and benefits of this standard and, on the basis of the inflexibility of the rule for RVA operators, she recommended its deletion. She did not consider this standard would assist with addressing the effects of RVA on residential amenity or cohesion, and considered the limit on the number of nights a year would be more effective. We accept her evidence on this matter and recommend this standard be deleted and Ms Parker’s submission be rejected.

---

<sup>281</sup> For example, Airbnb (Submission 2390) and Fiskén & Associates (Submission 2372)

<sup>282</sup> A Bowbyes, EiC, paragraph 9.91; and Appendix A to her Reply evidence

<sup>283</sup> A Bowbyes, EiC, paragraph 9.99; and Appendix A to her Reply evidence

<sup>284</sup> Submission 2152

<sup>285</sup> For example, Ella Hardman (Submission 2048); Gilbert Gordon (Submission 2031)

<sup>286</sup> A Bowbyes, EiC, paragraphs 9.84- 9.91

144. We heard no evidence to the contrary on deletion of the standard restricting the number of vehicle trips per day and recommend this amendment also be accepted.
145. Ms Bowbyes also recommended the addition of a standard<sup>287</sup> requiring notification of the activity to the Council and record keeping<sup>288</sup>. Whilst we support the need for notification and record keeping, as a result of our recommendation for a controlled activity application for RVA, there is no need for these as standards. Notification of the activity to the Council will be achieved through the resource consent process. Conditions regarding record keeping can be imposed through this process, and we have included this as matters of control and discretion rather than a standard as recommended by Ms Bowbyes. With that change, we recommend that the amendments regarding record keeping be accepted.
146. Inadequate on-site parking, and the adverse effects for neighbours of overflow parking on surrounding streets, was a matter raised with us by several submitters at the hearing<sup>289</sup>. No standard for parking was included in the notified provisions for RVA and Ms Bowbyes did not recommend an addition. We recommend including a parking standard cross-referring to the relevant minimum parking requirements in Chapter 29 Transport. This would prevent an existing residential unit, for example, that does not have sufficient parking to meet the Chapter 29 minimum standards, being able to be used as RVA as a controlled activity.
147. The notified variation included a standard<sup>290</sup> which required the RVA activity to occur in either one residential unit or one residential flat per site, but not in both. Ms Bowbyes' evidence<sup>291</sup> recommended the retention of this standard. We have discussed her related evidence on this matter in our assessment of homestay controls earlier in this Report. We are concerned that this standard is unnecessarily restrictive, given our accepted focus for RVA on the potential for effects on residential character, cohesion and amenity values, rather than on housing supply. We do not consider that the potential for these effects would be influenced by both a residential unit and a residential flat on a site being used for RVA at the same time, within the limit of 90 nights per year. The capacity of a residential flat is also limited by its maximum size of 70m<sup>2</sup>. However, more pertinently, the number of guests on a site per night can be considered as part of the controlled activity application and conditions imposed where appropriate. We have included a matter of control specifically for this purpose. Alongside our recommendations for controlled activity status and matters of control, we recommend the notified standard, limiting occupancy to one residential unit or one residential flat per site, be deleted. We also recommend the associated addition of the words "*on a site*" to the standard limiting the number of nights of occupation by paying guests per year (in order to clarify that this is the overall threshold for all occupancy on a site). We are satisfied that there is scope to delete this standard, based on the submissions seeking the deletion of all standards or controls for RVA<sup>292</sup>.

### 7.1.3 Additional Standards Sought

148. Many submissions sought additional standards be imposed on homestay and/or residential visitor accommodation. These included:

<sup>287</sup> A Bowbyes, Reply evidence, paragraphs 4.1-4.3 and Appendix A

<sup>288</sup> With an associated Note regarding making records available to the Council for monitoring purposes

<sup>289</sup> For example, Heidi Ross (Submission 2371); Wakatipu Youth Trust, Young Changemakers (Submission 2495); Nona James' (Further Submission 2798) written submissions tabled at the hearing

<sup>290</sup> Rule 7.5.18.1 (as notified)

<sup>291</sup> A Bowbyes, Reply evidence, Appendix A

<sup>292</sup> For example, Airbnb (Submission 2390); Fiske & Associates (Submission 2372)

- RVA being limited to a single household group at any one time<sup>293</sup>;
- A limit on the number of guests per bedroom<sup>294</sup>;
- A limit of 28 nights per year for homestays<sup>295</sup>;
- A minimum 3 night stay for guests<sup>296</sup>;
- Well-defined noise limits and limits on late night outside activities<sup>297</sup>;
- A requirement for a manager/local contact person to be available 24 hours, to handle complaints<sup>298</sup>;
- A limit of 30 paying guests per month for homestays and restricted to overnight accommodation only<sup>299</sup>;
- All loading/unloading and parking be contained within the respective site and screened from adjoining residential properties<sup>300</sup>;
- Fire, health & safety and building compliance requirements<sup>301</sup>.

149. Although we have reviewed the submissions, we did not hear evidence from the majority of the submitters who requested these additional standards. We received a written statement from Ms Nona James which mostly focussed on other aspects of her submission, as well as reiterating her suggestions relating to noise, parking, loading/ unloading, and 24 hour contact availability. Bridget Parker presented to us supporting a limit of 28 days per annum for homestays, based on her concerns for neighbours. We received evidence from Mr Chrisp, for Bachcare and Bookabach, regarding their submission to require RVA and homestay to be limited to a single household, rather than multiple parties occupying the same property. We have considered this submission earlier in our Report<sup>302</sup> and have recommended that it be rejected. Mr Chrisp also supported a standard requiring a limit of 2 persons per bedroom, plus 2 additional guests. He considered this would ensure that properties were occupied at the same level of intensity as if they were used for permanent dwellings. He stated this is an established and effective method for managing the effects of visitor accommodation.

150. Ms Bowbyes addressed some of these requests for additional standards in her evidence, and did not recommend any be accepted. In relation to the introduction of a 2 night minimum stay rule, she referred<sup>303</sup> to the Section 32 Report<sup>304</sup> which found that the average stay of guests in Airbnb's in the District (in 2017) was 4.2 nights, and the national average was 3.9 nights. On that basis, she was not persuaded that a minimum stay rule is necessary. With respect to fire safety, and health and safety standards, Ms Bowbyes considered<sup>305</sup> that building requirements (such as achieving approved fire-rating and providing smoke detectors) would be regulated by the building consent process rather than through the PDP. In terms of additional standards limiting the scale of homestays, Ms Bowbyes considered<sup>306</sup> the 5 person

---

<sup>293</sup> Bookabach & Bachcare; Nona James (Further Submission 2798); Kaye Parker (Submission 2233)

<sup>294</sup> Bookabach & Bachcare; Keith Murray (Submission 2046)

<sup>295</sup> Sean McLeod (Submission 2549); Bridget Parker (Submission 2152)

<sup>296</sup> Allan McLaughlin (Submission 2045); Sean McLeod (Submission 2549); Nona James (Further Submission 2798); L&D Gregory (Submission 2304)

<sup>297</sup> Allan McLaughlin (Submission 2045); Nona James (Further Submission 2798)

<sup>298</sup> Allan McLaughlin (Submission 2045); Nona James (Further Submission 2798)

<sup>299</sup> Linda Worth (Submission 2351); Chris Worth (Submission 2278)

<sup>300</sup> Nona James (Further Submission 2798)

<sup>301</sup> Bridget Parker (Submission 2152)

<sup>302</sup> When considering submissions on the Definitions

<sup>303</sup> A Bowbyes, EiC, paragraphs 9.84 & 9.89

<sup>304</sup> Section 32 Report, Page 16. Included as Appendix 3 to A Bowbyes EiC.

<sup>305</sup> A Bowbyes, EiC, paragraphs 9.11 & 11.17

<sup>306</sup> A Bowbyes, EiC, paragraphs 11.14 & 11.16

limit, alongside the other standards she had recommended, was sufficient, necessary and justified. She stated that homestays are by definition small scale and ancillary to the residential use of the dwelling or flat.

151. We have considered these submissions requesting additional standards and the limited evidence before us on these matters. In the face of Ms Bowbyes' recommendations not to accept any additional standards, we do not consider that we have received adequate evidence of the costs and benefits of these additional regulations to be able to consider them in terms of section 32AA of the Act and recommend their inclusion. However, our recommendation to require a controlled activity application for RVA up to 90 days per annum, and the associated matters for control, mean that the additional concerns raised by these submitters can be considered in the context of any particular RVA proposal, and conditions imposed as required. We have specifically included reference to several of the matters raised by these submitters. Similarly, under our recommended matters of discretion, larger scale homestays and RVA can have appropriate conditions imposed on resource consents. Accordingly, although we do not recommend inclusion of these additional standards, we recommend accepting the submissions in part (as a result of these other related amendments).

## 7.2 High Density Residential Zone

152. For the HDRZ, the notified variation included homestays and RVA as permitted activities, to limits of 5 guests per night for homestays and 28 nights and 3 lets per year for RVA. VA was listed as a restricted discretionary activity, and non-compliance with the standards for homestay and RVA resulted in each of those activities also becoming a restricted discretionary activity. As a result of her consideration of the submissions, Ms Bowbyes recommended<sup>307</sup> some changes to these rules, in particular increasing the nights per year limit for RVA to 42; removing the limit of 3 lets per year; deletion of the standard restricting the number of vehicle trips per day to 8; addition of a standard requiring notification of the activity to the Council and record keeping<sup>308</sup>; and changes to the matters to which discretion is reserved for restricted discretionary activity applications.
153. We did not hear a great deal of evidence relating to the provisions in the HDRZ. Ms Bowbyes' evidence addressed her recommendations for an increase in the nights per year limit for RVA to 42, removal of the limit of 3 lets per year, other changes across all zones<sup>309</sup>; retention of the notified activity status for VA<sup>310</sup>; and the changes to the matters of discretion<sup>311</sup>.
154. Some submissions<sup>312</sup> generally opposed the HDRZ variation provisions, whilst others<sup>313</sup> generally supported them. The submissions from the Luxury Accommodation Providers requested controlled activity status for RVA which does not comply with the permitted activity standards. However, at the hearing, Mr Farrell did not support this position, stating that, in urban zones, beyond the permitted thresholds<sup>314</sup>, RVA should be managed as a restricted

---

<sup>307</sup> A Bowbyes, Appendix A to her Reply evidence

<sup>308</sup> With an associated Note regarding making records available to the Council for monitoring purposes

<sup>309</sup> A Bowbyes, EiC, paragraphs 9.82-9.83

<sup>310</sup> A Bowbyes, EiC, paragraph 11.57

<sup>311</sup> A Bowbyes, EiC, paragraph 11.59, in response to the submission from Coherent Hotel Limited (Submission 2524)

<sup>312</sup> For example, George Bridgewater (Submission 2011); Rachel Bridgewater (Submission 2012); Fisker & Associates (Submission 2372)

<sup>313</sup> For example, Bronwyn Brock (Submission 2042); Chris Worth (Submission 2278)

<sup>314</sup> In their submissions, 120 nights per year



discretionary activity status. We accept this evidence and recommend the notified restricted discretionary activity status be retained.

155. The large group of proforma submissions identified by Ms Bowbyes<sup>315</sup> opposed the restricted discretionary activity standard for Homestays in the HDRZ, as hosts should be able to operate Homestays without the need for a resource consent. At the start of this Report, we addressed the general matter of whether or not the PDP should control Homestays separately from controls over Residential Activities. We concluded that there is potential for adverse effects on residential amenity from homestay activity, but this is able to be effectively managed by standards within the PDP, and an associated resource consents process for non-compliance with those standards. Accordingly, we recommend that these submissions be rejected.
156. As with the low and medium density residential zones, submissions<sup>316</sup> requested a range of amendments to the standards for RVA and homestays. These related to the permitted number of nights and number of lets per year for RVA; and the number of people per night and number of guests per month for homestay. We have addressed each of these matters in our consideration of the same standards for the low and medium density residential zones. We consider our findings and recommendations on these matters for those zones apply equally to the HDRZ, particularly when combined with restricted discretionary activity status for non-compliance with all standards, as notified and recommended to be retained by Ms Bowbyes. For the same reasons as we have given in relation to the low and medium density residential zones, we recommend that:
- the permitted limit for RVA in the HDRZ be increased to 90 days per annum;
  - the requirements be deleted for RVA and homestays to only occupy a residential unit or a residential flat on a site, but not both at the same time;
  - addition of a minimum parking standard for RVA;
  - clarification of the standards relating to Council notification and record-keeping; and
  - other minor consequential and grammatical changes.
157. We note that, with RVA being a permitted activity in the HDRZ rather than a controlled activity, there would not be the ability to impose consent conditions relating to health and safety and guest management matters. We consider there is a need to include a standard for permitted activity RVA requiring smoke alarms to be provided in accordance with Residential Tenancies (Smoke Alarms and Insulation) Regulations 2016. Based on the evidence we received from numerous submitters, we consider this to be an important, fundamental requirement protecting guests and the reputation of the District in terms of health and safety for visitors. In all other respects, we agree with the amendments to the RVA and homestay standards recommended by Ms Bowbyes and recommend they be accepted.

### **7.3 Business Mixed Use Zone**

158. For the BMUZ, the notified variation included homestays and RVA as permitted activities, to limits of 5 guests per night for homestays and 28 nights and 3 lets per year for RVA. Non-compliance with the standards for homestay and RVA resulted in each of those activities becoming a controlled activity. As a result of her consideration of the submissions, Ms Bowbyes recommended<sup>317</sup> some changes to these rules, in particular increasing the nights per year limit for RVA to 42; removing the limit of 3 lets per year; deletion of the standard

---

<sup>315</sup> Refer to Footnote 173

<sup>316</sup> For example, Linda Worth (Submission 2351); Ella hardman (Submission 2048); Skyview Magic Ltd (Submission 2032); Dynamic Guest House Limited (Submission 2175); and the Luxury Accommodation Providers.

<sup>317</sup> A Bowbyes, Appendix A to her Reply evidence

restricting the number of vehicle trips per day to 8; addition of a standard requiring notification of the activity to the Council and record keeping<sup>318</sup>; and changes to the matters to which control is reserved for controlled activity applications.

159. We did not hear any evidence from submitters relating to the provisions in the BMUZ. Ms Bowbyes' evidence addressed her recommendations for an increase in the nights per year limit for RVA to 42, removal of the limit of 3 lets per year, other changes across all zones<sup>319</sup>; and the changes to the matters of control<sup>320</sup>.
160. The submissions from Ngai Tahu Property Limited<sup>321</sup>, and from Bachcare and Bookabach, and their associated proforma submissions, supported the notified provisions for the BMUZ. We recommend these submissions be accepted in part, subject to the amendments we recommend below.
161. The large group of proforma submissions identified by Ms Bowbyes<sup>322</sup> opposed the controlled activity standard for Homestays in the BMUZ, as hosts should be able to operate Homestays without the need for a resource consent. As we stated above in relation to the HDRZ, we concluded that there is potential for adverse effects on residential amenity from homestay activity, but this is able to be effectively managed by standards within the PDP, and an associated resource consents process for non-compliance with those standards. Accordingly, we recommend that these submissions be rejected.
162. The Luxury Accommodation Providers sought an increase in the permitted number of nights per year for RVA to 120, although the evidence from Mr Farrell did not specifically refer to the BMUZ provisions. We have addressed this matter in our consideration of the same standard for the low and medium density residential zones. We consider our findings and recommendations for those zones apply equally to the BMUZ, particularly when combined with controlled activity status for non-compliance with all standards, as notified and recommended to be retained by Ms Bowbyes. For the same reasons as we have given in relation to the low and medium density residential zones<sup>323</sup>, we recommend that:
- the permitted limit for RVA in the BMUZ be increased to 90 days per annum;
  - the requirements be deleted for RVA and homestays to only occupy a residential unit or a residential flat on a site, but not both at the same time;
  - addition of a minimum parking standard for RVA;
  - addition of a standard requiring smoke alarms for RVA;
  - clarification of the standards relating to Council notification and record-keeping; and
  - other minor consequential and grammatical changes.
- In all other respects, we agree with the amendments to the RVA and homestay standards recommended by Ms Bowbyes and recommend they be accepted.

#### **7.4 Rural Zone**

163. For the Rural Zone, the notified variation included homestays and RVA as permitted activities, to limits of 5 guests per night for homestays and 28 nights and 3 lets per year for RVA. Non-

---

<sup>318</sup> With an associated Note regarding making records available to the Council for monitoring purposes

<sup>319</sup> A Bowbyes, EiC, paragraphs 9.82-9.83

<sup>320</sup> A Bowbyes, EiC, paragraph 11.59, in response to the submission from Coherent Hotel Limited (Submission 2524)

<sup>321</sup> Submission 2336

<sup>322</sup> Refer to Footnote 173

<sup>323</sup> And for the reasons we have given for a standard requiring smoke alarms for permitted activity RVA in the HDRZ

compliance with the standards for homestay and RVA resulted in each of those activities becoming a discretionary activity. As a result of her consideration of the submissions, Ms Bowbyes recommended<sup>324</sup> some changes to these rules, in particular increasing the nights per year limit for RVA to 42; removing the limit of 3 lets per year; addition of a standard requiring notification of the activity to the Council and record keeping<sup>325</sup>; and a change to the non-compliance status for both RVA and homestays to controlled activity with associated matters to which control is reserved.

164. We did not hear a great deal of evidence relating to the provisions in the Rural Zone. Ms Baker-Galloway presented legal submissions and Mr Fergusson provided evidence on behalf of a group of companies with interests in the Rural Zone<sup>326</sup>. Ms Bowbyes' evidence addressed her recommendations for an increase in the nights per year limit for RVA to 42, removal of the limit of 3 lets per year, the change to activity status for non-compliance with the standards<sup>327</sup>, and other changes across all zones<sup>328</sup>.
165. Some submitters<sup>329</sup> generally supported the Rural Zone variation provisions. Others opposed the rules for RVA and homestay and asked that they be deleted. For example, Glencoe Station Ltd<sup>330</sup> submitted that the Rural Zone contributes little to housing capacity and the housing in the zone will not be affordable. If there are any wider effects of short term visitor stays, the rural zone has capacity to absorb and avoid such adverse effects due to the generous nature of open space, distances between neighbours and the ability to provide for car parking and services. The submission states that short stay visitor stays within residential units and residential flats provides for the economic wellbeing of people and communities without adversely affecting the environmental qualities of the rural environment. Other submitters<sup>331</sup> made similar points regarding the effects of RVA and homestays in the Rural Zone. Some submitters<sup>332</sup> opposed the activity status for non-compliance with the permitted activity standards for RVA and homestays, generally seeking restricted discretionary or controlled activity status.
166. Mr Fergusson's evidence<sup>333</sup> analysed the variation's rural zone provisions in terms of statutory framework of the NPS-UDC; the Proposed RPS; and Section 32 of the Act. He concluded<sup>334</sup> that there is no basis in policy for the Rural Zone being regarded as an area for the supply of housing. He considered<sup>335</sup> there is much greater support in the PDP policies for the Rural Zone being a more diverse environment designed to accommodate a range of business activity, rather than being a zone for residential activity, with nothing in the Rural Zone provisions

---

<sup>324</sup> A Bowbyes, Appendix A to her Reply evidence

<sup>325</sup> With an associated Note regarding making records available to the Council for monitoring purposes

<sup>326</sup> Glendhu Bay Trustees Ltd (Submission 2382); Darby Planning LP (Submission 2376); Glencoe Station Ltd (Submission 2379); Mt Christina Limited (Submission 2383)

<sup>327</sup> A Bowbyes, EiC, paragraph 10.10; Reply evidence 5.1-5.2

<sup>328</sup> A Bowbyes, EiC, paragraphs 9.82-9.83

<sup>329</sup> For example, Bookabach and Bachcare; Otago Fish and Game Council (Submission 2455); Federated Farmers of New Zealand (Submission 2540); Chris Abel (Submission 2087)

<sup>330</sup> Submission 2379 and similar submissions from Glendhu Bay Trustees Ltd (Submission 2382); Darby Planning LP (Submission 2376), and further submissions from Lake Hayes Ltd (FS2783) and Lake Hayes Cellar Limited (FS2784); Mt Christina Limited (Submission 2383),

<sup>331</sup> For example, Jeremy Bell Investments Limited (Submission 2225); BSTGT Limited (Submission 2487)

<sup>332</sup> For example, Release NZ Ltd (Submission 2041); the large group of proforma submissions identified by Ms Bowbyes. (Refer to Footnote 173

<sup>333</sup> C Fergusson, EiC, paragraphs 36-64

<sup>334</sup> C Fergusson, EiC, paragraph 15

<sup>335</sup> C Fergusson, EiC, paragraphs 89-104

supporting the concept of residential coherence or contributing towards housing capacity. It was his evidence<sup>336</sup> that the regulation of RVA and homestays has marginal utility in the Rural Zones and should be permitted without standards.

167. In her Evidence-in-chief, Ms Bowbyes agreed<sup>337</sup> with the submitters that residential cohesion and character are not as relevant in rural areas compared to urban residential areas. However, she did not agree with deleting the rules all together, as she considered they have a role in managing effects on rural amenity and landscape values. Ms Bowbyes did agree that reconsideration of the notified thresholds for permitted activities and the activity status for non-compliance warranted reconsideration in the rural zones generally. Ms Bowbyes further considered her position in relation to the rural areas during the hearing. In response to questions from the Panel, she noted<sup>338</sup> that providing for RVA and homestays would assist with achieving the strategic objective of diversification of land use in rural areas and that it would be appropriate to apply a less restrictive regime in the Rural Zone and WBRAZ. She recommended requiring controlled activity (rather than discretionary) for non-compliance with the standards, with matters of control relating to the scale of the activity, and management of noise, rubbish and outdoor activities.
168. At the hearing, Mr Fergusson confirmed the remaining difference between him and Ms Bowbyes for the Rural Zones was her recommendation for a limited number of standards and controlled activity status for non-compliance, as opposed to his recommendation for permitted activity with no standards. Mr Fergusson's evidence did not fully address the matters raised by Ms Bowbyes regarding the need for some standards and consent processes to effectively manage effects of RVA and homestays on rural amenity and landscape values. On the basis of her analysis, we accept the recommendation of Ms Bowbyes, and recommend that the activity status for non-compliance with the standards for RVA and homestays in Rural Zones be changed to controlled activity, with the associated matters of control.
169. As with other zones, the threshold number of days per year for permitted RVA was a matter of submission. Submitters sought a range of additional timeframes – 40<sup>339</sup>, 42/60<sup>340</sup>; 90<sup>341</sup> and 120<sup>342</sup>. Of these submitters, we received evidence specifically relating to the Rural Zone from Mr Farrell for the Luxury Accommodation Providers. He considered there was no justification whatsoever for restricting RVA in rural zones and supported an activity status of permitted or controlled activity up to a threshold of 120 nights per year. Ms Bowbyes considered<sup>343</sup> these submissions in recommending her increase from 28 to 42 nights per year for RVA in the Rural Zone. She also considered it would be appropriate for notification and record keeping standards to apply in all rural zones. We have discussed the question of this threshold earlier in this Report. Although our previous discussion was in the context of residential zones, we consider our findings also apply within a rural context. We are not satisfied there is any

---

<sup>336</sup> C Fergusson, EIC, paragraphs 98 & 103-104

<sup>337</sup> A Bowbyes, EIC, paragraphs 10.1-10.10.

<sup>338</sup> Memorandum of Counsel for Queenstown Lakes District Council providing expert witness responses to issues raised during the hearing, Hearing Stream 15 – Visitor Accommodation, 14 September 2018, section 6

<sup>339</sup> Federated Farmers of New Zealand (Submission 2540)

<sup>340</sup> Ella Hardman (Submission 2048)

<sup>341</sup> Skyview Magic Ltd (Submission 2032); Kim Spencer-McDonald (Submission 2088); Shane Melton (Submission 2006); Anna Elms and Peter Smith (Submission 2323)

<sup>342</sup> The Luxury Accommodation Providers

<sup>343</sup> Memorandum of Counsel for Queenstown Lakes District Council providing expert witness responses to issues raised during the hearing, Hearing Stream 15 – Visitor Accommodation, 14 September 2018, section 6

justification in terms of effects on the surrounding rural environment to restrict permitted RVA more stringently in the Rural Zone compared with residential areas. We, therefore, recommend that the threshold be set at 90 days per year. We accept Ms Bowbyes' recommendation regarding the notification and record-keeping standards, with our amendments for clarification, and to require smoke alarms as a standard for permitted RVA (for the reasons we have given previously).

170. Anna Elms and Peter Smith<sup>344</sup> submitted regarding the requirement that a residential flat must be occupied by the permanent residents for it to be used as a homestay. They requested this standard be amended, so that it is only the residential unit that must be occupied, in order for the use of the residential flat for homestay to be permitted. Federated Farmers of New Zealand (Federated Farmers)<sup>345</sup> submitted similarly, and also sought that homestays be permitted within a residential unit or a farmhouse, or a residential unit attached to either, with no restriction on the number occupied at any one time. Federated Farmers sought an increase in the permitted number of guests for homestays from 5 to 8.
171. Ms Bowbyes addressed the submissions from Anna Elms & Peter Smith<sup>346</sup> and Federated Farmers<sup>347</sup> in her evidence-in-chief and elaborated in response to the evidence from Federated Farmers in her rebuttal evidence. She noted that the word "farmhouse" is not defined in the PDP and is encapsulated within the term "residential unit". She considered that the changes sought by Federated Farmers would result in the ability for two homestays to be established on the same site, with up to 10 guests per night for an unlimited number of nights per year, as a permitted activity. She did not consider this scale is the intent of the homestay provisions whereby the intent is to accommodate guests within a home and at an ancillary scale to the residential activities of the home. It was Ms Bowbyes' opinion that this potential scale of homestay activity would be significant, with a risk of adverse effects on the rural zones. Kim Reilly lodged a statement of evidence in support of Federated Farmers' submission, although she was unable to attend the hearing to present this to us. Having read Ms Bowbyes' evidence, Ms Reilly<sup>348</sup> generally supported the positions reached by Ms Bowbyes, other than the standard restricting the use, for either homestay or RVA, of both the primary dwelling and an unoccupied residential flat at the same time.
172. We have discussed this general matter earlier in this Report in relation to the standards for homestays in residential zones, which required the activity to occur in either an occupied residential unit or an occupied residential flat on a site, but not in both at the same time. We recommended this standard be deleted. However, we also recommended the associated addition of the words "*on a site*" to the standard limiting the number of paying guests (in order to clarify that this is the overall permitted activity threshold for a site, and not for each unit or flat). We recommended a similar deletion for the standard for RVA, also clarifying that the limit on the number of days per year is to be for the whole site. Although our previous discussion was in the context of residential zones, we consider our findings also apply within a rural context. We are not satisfied there is any justification in terms of effects on the surrounding rural environment to restrict permitted RVA and homestays more stringently in the Rural Zone compared with residential areas. We, therefore, recommend that these

---

<sup>344</sup> Submission 2323

<sup>345</sup> Submission 2540

<sup>346</sup> We have referred to Ms Bowbyes' evidence on the submission from Anna Elms and Peter Smith (Submission 2323) earlier in this Report, in relation to the low and medium residential zones

<sup>347</sup> A Bowbyes, EiC, paragraphs 11.20-11.21; A Bowbyes, Rebuttal evidence, paragraphs 6.1-6.5

<sup>348</sup> K Reilly, Statement of Evidence, 6 August 2018

standards be deleted, with the associated clarification that the scale standards<sup>349</sup> are to be applied to the site.

## **7.5 Rural Residential and Rural Lifestyle Zones and Gibbston Character Zone**

173. The notified variation included homestays and RVA as permitted activities in the RRZ, RLZ & GCZ, to limits of 5 guests per night for homestays and 28 nights and 3 lets per year for RVA. Non-compliance with the standards for homestay and RVA resulted in those activities becoming a non-complying activity in the RRZ & RLZ, and discretionary activity in the GCZ. As a result of her consideration of the submissions, Ms Bowbyes recommended<sup>350</sup> some changes to these rules, in particular increasing the nights per year limit for RVA to 42; removing the limit of 3 lets per year for RVA; addition of standards requiring notification of the activities to the Council and record keeping<sup>351</sup>; and a change to the non-compliance status for both RVA and homestays in the RRZ & RLZ to discretionary activity (consistent with the notified GCZ).
174. We heard little evidence specifically relating to the provisions in the RRZ, RLZ or GCZ, other than from Ms Bowbyes. Ms Baker-Galloway presented legal submissions and Mr Fergusson provided evidence on behalf of a group of companies with interests in the RRZ & RLZ<sup>352</sup>.
175. Ms Bowbyes' evidence addressed her recommendations in the context of all the rural zones, for an increase in the nights per year limit for RVA to 42, removal of the limit of 3 lets per year, and the change to activity status for non-compliance with the standards<sup>353</sup>. We have set out her evidence above, in relation to the Rural Zone. The only difference from her recommendations for the Rural Zone was for the activity status for non-compliance with the standards. For the RRZ, RLZ and GCZ, she supported discretionary activity status, as notified for the GCZ and consistent with the status for VA in those zones<sup>354</sup>.
176. Many submitters who addressed the RRZ, RLZ and GCZ provisions (including some who also submitted on the Rural Zone) requested the same or similar amendments to those sought for the Rural Zone<sup>355</sup> and provided the same or similar reasons.

---

<sup>349</sup> No of guests per night for homestays, and number of nights per year for RVA

<sup>350</sup> A Bowbyes, Appendix A to her Reply evidence

<sup>351</sup> With an associated Note regarding making records available to the Council for monitoring purposes

<sup>352</sup> Glendhu Bay Trustees Ltd (Submission 2382); Darby Planning LP (Submission 2376); Glencoe Station Ltd (Submission 2379); Mt Christina Limited (Submission 2383)

<sup>353</sup> A Bowbyes, EiC, paragraphs 10.1-10.10; Reply evidence 5.1-5.2

<sup>354</sup> A Bowbyes, EiC, paragraph 10.10

<sup>355</sup> For example:

- General support for the provisions from Bookabach and Bachcare; Otago Fish and Game Council (Submission 2455); Federated Farmers of New Zealand (Submission 2540); Chris Abel (Submission 2087); New Zealand Transport Agency (Submission 2538); Real Journeys (Further Submission 2760)
- Requests to delete the rules for RVA and homestays from Darby Planning LP (Submission 2376); Fiskens & Associates (Submission 2372); Streat Developments Limited (Submission 2311); Mount Christina Limited (Submission 2382); Crown Investments Limited (Submission 2307); Anna Simmonds (Submission 2139); Mt Rosa Wines Limited (Submission 2223); Gibbston Highway Limited (Submission 2227)
- Opposition to the activity status for non-compliance with the standards from Fiskens & Associates (Submission 2372); Streat Developments Limited (Submission 2311); Release NZ Ltd (Submission 2041); and from the large proforma group identified by Ms Bowbyes in relation to the GCZ. (Refer to Footnote 173)
- Requests to change the number of days per year for permitted RVA from Ella Hardman (Submission 2048); Skyview Magic Ltd (Submission 2032); the Luxury Accommodation Providers; Karen Page (Submission 2368)

177. Mr Fergusson's evidence<sup>356</sup> analysed the variation's provisions for the RRZ & RLZ in terms of the statutory framework of the NPS-UDC; the Proposed RPS; and Section 32 of the Act. He acknowledged<sup>357</sup> that the purpose of these zones is to provide residential living opportunities, and that residential development is anticipated and appropriate within these zones. He considered<sup>358</sup> Policy 22.2.2.1 provided qualified support for visitor accommodation in terms of location, scale and style. He analysed<sup>359</sup> the likely adverse effects from homestay and RVA to be from its nature and scale, parking, noise and hours of operation. He concluded that, given the size and scale of other rural activities occurring in the RRZ & RLZ, short stay accommodation within dwellings would not be capable of generating adverse effects that are incompatible with the zones and justify regulation. He supported permitted activity status for RVA and homestays with no standards<sup>360</sup>.
178. Given the wording of Objective 22.2.2 and Policy 22.2.2.1, which seek to provide for visitor accommodation which, in terms of location, scale and type, are compatible with and enhance the predominant activities of the zone (being rural and residential activities), we are not satisfied on the basis of Mr Fergusson's evidence that this can be achieved through permitted activity status with no standards for RVA and homestays. We prefer the evidence of Ms Bowbyes and accept her evaluation pursuant to section 32AA<sup>361</sup> that limited standards, combined with discretionary activity status for non-compliance would be more effective and efficient at managing the potential adverse effects from RVA and homestays, and at achieving the objectives and implementing the policies of these zones.
179. We have discussed the range of matters raised in the submissions in relation to the Rural Zone and consider our findings there also generally apply to the RRZ, RLZ and GCZ. Other than in relation to the activity status for non-compliance with the standards (for which we accept the evidence from Ms Bowbyes), we are satisfied the provisions for the RRZ, RLZ and GCZ should be the same as for the Rural Zone. We, therefore, accept Ms Bowbyes' recommendations, with the additional amendments we have recommended for the other zones<sup>362</sup> (for the reasons previously given in this Report).

## **7.6 Wakatipu Basin Rural Amenity Zone**

180. The submissions on the notified provisions for the Wakatipu Basin (Chapter 24) have been heard by a separately constituted Panel in Stream 14. However, the submissions relating to VA, RVA and homestays were transferred to Stream 15, so they can be heard in conjunction with other submissions on these matters<sup>363</sup>.
181. The notified variation rules for RVA and homestays in the WBRAZ were identical to those for the Rural Zone, with homestays and RVA as permitted activities, to limits of 5 guests per night for homestays and 28 nights and 3 lets per year for RVA. Non-compliance with the standards for homestay and RVA resulted in those activities becoming a discretionary activity. As a result

---

<sup>356</sup> C Fergusson, EiC, paragraphs 36-64

<sup>357</sup> C Fergusson, EiC, paragraph 95

<sup>358</sup> C Fergusson, EiC, paragraph 96

<sup>359</sup> C Fergusson, EiC, paragraph 97

<sup>360</sup> C Fergusson, EiC, paragraphs 103 & 104

<sup>361</sup> A Bowbyes, Appendix B to her Reply evidence

<sup>362</sup> Relating to the use of a residential unit and/or residential flat per site, 90 nights occupation by paying guests on a site per 12 month period, 5 paying guests applying to the site for homestays, smoke alarms, and clarification of the standards for notification and record-keeping

<sup>363</sup> A Bowbyes, EiC, paragraph 10.11

of her consideration of the submissions, Ms Bowbyes recommended<sup>364</sup> some changes to these rules, in particular increasing the nights per year limit for RVA to 42; removing the limit of 3 lets per year for RVA; addition of standards requiring notification of the activities to the Council and record keeping<sup>365</sup>; and a change to the non-compliance status for both RVA and homestays to controlled activity with associated matters to which control is reserved (other than in the Lifestyle Precinct). In the Lifestyle Precinct, Ms Bowbyes recommended retaining the notified discretionary activity status.

182. We heard no evidence specifically relating to the provisions in the WBRAZ, other than from Ms Bowbyes<sup>366</sup>. Ms Bowbyes' evidence summarised the submissions received on the WBRAZ provisions. Several submissions were received on the homestay and RVA provisions, although we did not hear evidence from these parties in relation to this zone. As with the other rural and rural living zones, the submissions can be grouped into those that:
- generally support the zone provisions<sup>367</sup>;
  - generally oppose the provisions and request that they be deleted<sup>368</sup>;
  - oppose the permitted RVA standards of 28 days and 3 lets per year for guests<sup>369</sup>;
  - oppose the permitted homestay standard of 5 guests per night<sup>370</sup>;
  - oppose the discretionary activity status for non-compliance with the standards for RVA and/or homestays<sup>371</sup>;
  - oppose the standard requiring a residential flat to be occupied by the permanent residents for it to be used as a homestay<sup>372</sup>.
183. Ms Bowbyes stated<sup>373</sup> that her discussion regarding submissions on the Rural Zone and the RRZ & RLZ is directly relevant to the submissions received regarding the WBRAZ. She agreed with submitters that the rural and rural living zones are not key providers of residential capacity. However, she considered it is appropriate to place restrictions on visitor accommodation activities to ensure that the resultant effects are appropriately managed. Accordingly, she based her recommendations for amendments to the WBRAZ rules on those she had recommended for the other rural and rural living zones, which we have referred to earlier in this Report.
184. We have discussed these matters in relation to the Rural Zone and the rural living zones (RRZ & RLZ) and consider our findings there generally apply to the WBRAZ. We accept Ms Bowbyes' evidence that, in relation to RVA and homestay effects, the Rural Zone is applicable to the WBRAZ generally; and the RRZ & RLZ to the Lifestyle Precinct. We are satisfied the provisions for the WBRAZ should be the same as for the Rural Zone, other than the Lifestyle Precinct

---

<sup>364</sup> A Bowbyes, Appendix A to her Reply evidence

<sup>365</sup> With an associated Note regarding making records available to the Council for monitoring purposes

<sup>366</sup> A Bowbyes, EiC, paragraphs 10.11-10.24

<sup>367</sup> Bookabach; Bachcare and its associated proforma submissions; Otago Fish and Game Council (Submission 2455); Federated Farmers of New Zealand (Submission 2540); New Zealand Transport Agency (Submission 2538)

<sup>368</sup> For example: BSTGT Limited (Submission 2487); Darby Planning LP (Submission 2376); Trojan Helmet Limited (Submission 2387) and other similar submissions

<sup>369</sup> For example: The Luxury Accommodation Providers; Karen Page (Submission 2368); Slopehill Properties Limited (Submission 2584); BSTGT Limited (Submission 2487); Lakes Hayes Investments Limited (Submission 2291); M McGuinness (Submission 2292); R & M Donaldson (Submission 2229) and other similar submissions

<sup>370</sup> For example: BSTGT Limited (Submission 2487);

<sup>371</sup> Slopehill Properties Limited (Submission 2584)

<sup>372</sup> Anna Elms and Peter Smith (Submission 2323)

<sup>373</sup> A Bowbyes, EiC, paragraphs 10.11-10.24



which should be the same as the RRZ & RLZ. We, therefore, accept Ms Bowbyes' recommendations, with the additional amendments we have recommended for the other zones<sup>374</sup> (for the reasons previously given in this Report).

## **7.7 Jacks Point, Millbrook Resort and Waterfall Park Zones**

### *7.7.1 Overview*

185. The notified variation rules for homestays and RVA provided for the following in the Jacks Point, Millbrook Resort and Waterfall Park Zones:

- Jacks Point – Permitted activities within the Residential Activities Areas, Village Area, and Home Site Activity Area;
- Waterfall Park – Permitted activities within the Residences Area (R) of the Structure Plan;
- Millbrook Resort – Permitted activities in the Residential Activity Area;
- All Zones - Limits of 5 guests per night for homestays and 28 nights and 3 lets per year for RVA;
- All Zones - Non-compliance with the standards for homestay and RVA resulted in the activities becoming a non-complying activity.

186. Submissions were received, and legal submissions and evidence presented<sup>375</sup> at the hearing, in relation to both Jacks Point and Millbrook, from companies with significant property interests in those zones<sup>376</sup>. Ms Bowbyes responded to these submissions in her Evidence-in-chief<sup>377</sup>, Rebuttal evidence<sup>378</sup> and Reply evidence<sup>379</sup>, as well as in her answers to the Panel's questions during the hearing<sup>380</sup>. She recommended substantial amendments to the provisions for these zones through the course of her evidence, reaching a high level of agreement with the submitters. We will not traverse the course of her evidence, and her reconsideration of her recommendations, as that would unnecessarily extend this Report. Rather, we will focus on the remaining differences between Ms Bowbyes and the submitters following the position she reached in her Reply evidence.

### *7.7.2 Jacks Point Zone*

187. The principal unresolved matter between Ms Bowbyes and Mr Fergusson, on behalf of the Jacks Point Group, related to the manner in which homestays and RVA are provided for in the Village Activity Area (V(JP)) and Homestead Bay Village Activity Area (V(HB)). In her Reply evidence, Ms Bowbyes recommended that the provisions applying to RVA and homestays in the Village Activity Areas be amended and simplified so that these activities sit within the Comprehensive Development Framework (CDP) of the Decisions Version of the Jacks Point

---

<sup>374</sup> Relating to the use of a residential unit and/or residential flat per site, 90 nights occupation by paying guests on a site per 12 month period for RVA, 5 paying guests applying to the site for homestays, smoke alarms, and clarification of the standards for notification and record-keeping

<sup>375</sup> M Baker-Galloway and C Fergusson, on behalf of Darby Planning PL (Submission 2376); Henley Downs Farm Holdings Limited and Henley Downs Land Holdings Limited (Submission 2381); B O'Malley and J Edmonds on behalf of Millbrook Country Club Limited (Submission 2295)

<sup>376</sup> Jacks Point – Darby PL (Submission 2376); Henley Downs Farm Holdings Limited and Henley Downs Land Holdings Limited (Submission 2381) (Jacks Point Group); Millbrook – Millbrook Country Club Limited (Submission 2295)

<sup>377</sup> A Bowbyes, EiC, paragraphs 9.128-9.141

<sup>378</sup> A Bowbyes, Rebuttal evidence, paragraphs 10.1-10.6, in response to the evidence of Christopher Fergusson for Darby PL, Henley Downs and others (Submissions 2373, 2376, 2379, 2381, 2382, 2383, 2384)

<sup>379</sup> A Bowbyes, Reply evidence, paragraphs 6.1-6.2

<sup>380</sup> Memorandum of Counsel for Queenstown Lakes District Council providing expert witness responses to issues raised during the hearing, Hearing Stream 15 – Visitor Accommodation, 14 September 2018, sections 7 & 8

Zone Chapter (Rule 41.4.2.1). She included an analysis pursuant to section 32AA<sup>381</sup> which concluded that this approach would be more effective and efficient than the notified provisions.

188. In her response to the Panel's questions<sup>382</sup>, Ms Bowbyes stated that the provisions (in the Decisions Version of Chapter 41) require a CDP to be incorporated into the PDP prior to development commencing in the Village Areas. Rule 41.4.2.1 provides for a list of activities, including residential activities and visitor accommodation, to be controlled activities provided they are in accordance with a CDP incorporated in the District Plan. In her Reply version of the variation, Ms Bowbyes recommended inserting provision for "residential visitor accommodation" and "homestay" into this rule. She referred us to the comprehensive list of matters of control associated with this rule. Ms Bowbyes also noted that this rule is under appeal, with the appeal seeking that activities in accordance with a CDP be permitted rather than controlled.
189. In answer to the Panel's questions at the hearing, Mr Fergusson confirmed that an outstanding matter between him and Ms Bowbyes is whether RVA and homestays should be controlled or permitted activities in the Village Areas. Mr Fergusson considered these activities should be permitted, without standards, in the Village Areas. It was Mr Fergusson's evidence<sup>383</sup> that commercial areas, such as the Jacks Point Village Areas, are where visitor accommodation is anticipated and further rules are unnecessary and inappropriate in that they undermine the purpose of these areas. It was his opinion<sup>384</sup> that the purpose of the CDP rule is primarily to manage the spatial layout of development across the Village. We presume he meant that the controlled activity process is not relevant to applications for RVA or homestays. However, from our reading of the matters of control in Rule 41.4.2.1, they would allow consideration of parking and traffic effects, storage, loading and service areas, for example, all of which have been expressed to us as effects of concern from RVA and homestays. Mr Fergusson himself noted<sup>385</sup> that factors such as traffic, parking and amenity values are managed through this CDP rule. We consider it would be more efficient and effective for the RVA and homestay provisions for the Village Areas to sit within Rule 41.4.2.1. They would then be managed in the same manner as residential activities and visitor accommodation. This would be more efficient in terms of implementation of the plan provisions and would allow effective consideration of potential adverse effects, albeit with the efficiency of a controlled activity application. Accordingly, we accept Ms Bowbyes' evidence and recommendation on this matter and recommend that this part of this submission be rejected.
190. We also note from Mr Fergusson's evidence that he did not agree with Ms Bowbyes that the activity status for non-compliance with the standards for RVA and homestays in the Residential Areas should be non-complying activity. In his evidence, he specifically raised a concern<sup>386</sup> that non-complying is more restrictive than the discretionary activity status for

---

<sup>381</sup> A Bowbyes, Appendix B to her Reply evidence

<sup>382</sup> Memorandum of Counsel for Queenstown Lakes District Council providing expert witness responses to issues raised during the hearing, Hearing Stream 15 – Visitor Accommodation, 14 September 2018, section 8

<sup>383</sup> C Fergusson, EiC, paragraph 65

<sup>384</sup> C Fergusson, EiC, paragraph 25

<sup>385</sup> C Fergusson, EiC, paragraph 79

<sup>386</sup> C Fergusson, EiC, paragraphs 70-71; table in paragraph 76; paragraphs 83-84

visitor accommodation in these areas<sup>387</sup>. He did not highlight this as being a remaining point of difference in his presentation to us at the hearing, and the legal submissions from Ms Baker-Galloway stated<sup>388</sup> that alignment had been reached between Mr Fergusson and the Council over the treatment of RVA in the Jack Point Residential Activity Areas. Despite this matter not being pursued further by Mr Fergusson, we agree with his evidence that non-complying status is unduly restrictive for non-compliance with the standards for RVA and homestays in the Residential Areas, particularly when visitor accommodation is specified as a discretionary activity. We accept Mr Fergusson's evidence and recommend that the status for non-compliance with the standards be changed to discretionary.

191. In all other respects, we recommend that the provisions for Jacks Point recommended by Ms Bowbyes be accepted (subject to the additional amendments we have recommended for the other residential zones<sup>389</sup>, for the reasons previously given in this Report) – these also being accepted in the legal submissions and evidence from the Jacks Point Group<sup>390</sup>. We recommend that the submissions from the Jacks Point Group be accepted in part.

### 7.7.3 Millbrook Resort and Waterfall Park Zones

192. At the time of the hearing, the principal unresolved matter between Ms Bowbyes and Mr Edmonds related to the number of days per year that RVA should be permitted in the Millbrook Residential Activity Area. At that time, Ms Bowbyes had acknowledged in her response to the Panel's questions<sup>391</sup> that Millbrook and Waterfall Park are resorts, rather than urban areas, providing temporary visitor accommodation, and that she considered it was appropriate to relax the RVA and homestay provisions for those zones. This was supported by Mr Edmonds whose evidence<sup>392</sup> set out the purpose and objective of the Millbrook Resort Zone, both of which emphasise its visitor accommodation role. He also informed us about the existing situation at Millbrook Resort, where there is a resource consent for 150 lots to be used for visitor accommodation up to 179 nights per year, with approximately 20% of the houses at Millbrook being managed by the company for RVA use. As one of only two resort zones in the District, Mr Edmonds considered that, to give effect to the purpose and objective, a more flexible approach than initially recommended by Ms Bowbyes should occur. In her Reply evidence<sup>393</sup>, having considered the evidence of Mr Edmonds, Ms Bowbyes expressed her view that it is appropriate to amend the standard for RVA to include a maximum permitted threshold of 179 nights per annum. This was consistent with the evidence of Mr Edmonds and as requested by Millbrook Country Club<sup>394</sup>.

---

<sup>387</sup> In the Decisions Version of Chapter 41, visitor accommodation is listed as a restricted discretionary activity in Table 1 for the Residential R(HD)- E Activity Areas; and is a discretionary activity in all other Residential Activity Areas through Rule 41.3.2.1

<sup>388</sup> Legal submissions on behalf of the Jacks Point Group, from M Baker-Galloway, paragraph 49

<sup>389</sup> Relating to clarification that thresholds for RVA and homestays apply on each site; addition of a minimum parking standard for RVA; smoke alarms, and clarification of the standards for notification and record-keeping.

<sup>390</sup> Darby PL (Submission 2376); Henley Downs Farm Holdings Limited and Henley Downs Land Holdings Limited (Submission 2381)

<sup>391</sup> Memorandum of Counsel for Queenstown Lakes District Council providing expert witness responses to issues raised during the hearing, Hearing Stream 15 – Visitor Accommodation, 14 September 2018, section 7

<sup>392</sup> J Edmonds, EiC, paragraphs 32-39

<sup>393</sup> A Bowbyes, Reply evidence, paragraphs 7.1-7.5

<sup>394</sup> Submission 2295

193. Ms Bowbyes also stated<sup>395</sup> that she continued to recommend restricted discretionary activity status for non-compliance with the permitted activity standards. Her recommended amendments to the variation provisions were shown in Appendix A to her Reply evidence, and analysed pursuant to section 32AA in her Appendix B. However, we note<sup>396</sup> that Appendix A showed the non-compliance status as controlled activity for RVA and homestay, with matters of control being included; and Appendix B included her analysis of the change which supported controlled activity status as being more effective and efficient than the notified provisions. We have taken her evidence to support controlled activity status, given her analysis pursuant to section 32AA.
194. Ms Bowbyes also addressed the provisions for the Waterfall Park Zone, the other resort zone in the PDP. She stated in her Reply evidence that a consistent approach should be applied to both zones, given their purposes as resorts. She considered there was scope available for amending the Waterfall Park provisions, based on the submissions received. We accept her assessment of this.
195. Accordingly, based on the evidence we received and the agreement between Ms Bowbyes and Mr Edmonds, we are satisfied that it would be more effective and efficient to amend the variation provisions for the Millbrook Resort and Waterfall Park Zones, as recommended by Ms Bowbyes, subject to the additional amendments we have recommended for the other residential zones<sup>397</sup> (for the reasons previously given in this Report). We recommend that the submissions requesting these amendments be accepted.

## 8. RULES – NOTIFICATION AND NON-NOTIFICATION PROVISIONS

196. The variation proposed new rules requiring non-notification of restricted discretionary activity applications for visitor accommodation (VA) in the VASZs of the LDRSZ, MDRZ and LLZ; the Wanaka and Arrowtown Town Centre Transition Overlays (TCTOs), and the HDRZ. In the Reply version of the variation, Ms Bowbyes recommended retention of these provisions and addition of the VASZs in the ARHMZ, as well as non-notification of restricted discretionary activity applications for RVA in the VASZs and TCTOs of the LDRSZ, MDRZ, ARHMZ and LLZ.
197. The submissions on notification / non-notification can be grouped into those that:
- generally support the provisions<sup>398</sup>;
  - generally oppose the provisions<sup>399</sup>;
  - support the non-notification provision for VA in the VASZ of the LLRZ<sup>400</sup>;

---

<sup>395</sup> A Bowbyes, Reply evidence, paragraphs 7.3 & 7.5

<sup>396</sup> A Bowbyes, Reply evidence, Appendices A & B

<sup>397</sup> Relating to clarification that thresholds for RVA and homestays apply on each site; addition of a minimum parking standard for RVA; smoke alarms, and clarification of the standards for notification and record-keeping.

<sup>398</sup> Fiskens & Associates (Submission 2372); Mt Crystal Ltd (Submission 2450); Coherent Hotel Limited (Submission 2524); Manor Holdings (Submission 2616); SJE Shotover Ltd (Submission 2617); QRC Lodge Ltd (Submission 2337); Skyline Enterprises Ltd (Submission 2493); Pro-Invest NZ Property 1 Limited Partnership (Submission 2615)

<sup>399</sup> George Bridgewater (Submission 2011); Rachel Bridgewater (Submission 2012); Kain Froud (Submission 2017); Bronwyn Brock (Submission 2042)

<sup>400</sup> Wanaka Kiwi Holiday Parks and Motels Limited (Submission 2613)

- request the non-notification requirements be widened to include all restricted discretionary activity VA and/or RVA applications (not just in the VASZ)<sup>401</sup>;
- request all RVA and homestay applications that exceed the standards be notified (at least to adjoining neighbours)<sup>402</sup>;
- request that all RVA and homestay applications be notified to adjoining / affected neighbours<sup>403</sup>.

198. Ms Bowbyes addressed the submissions seeking that all RVA and homestay applications be required to be non-notified in her Evidence-in-chief<sup>404</sup>. She stated her view that the usual tests for notification under the Act are important in terms of achieving the right balance between the interests of landowners to use and enjoy their property without undue impediment through an efficient rule regime, and those of the wider public and neighbouring landowners to know about and participate in decisions that affect their area. She considered the submitters had not given sound reasons for moving away from the usual tests for notification and recommended these submissions be rejected. We did not receive any evidence supporting this change and accept the position of Ms Bowbyes. We do not recommend any amendments as a result of those submissions.

199. Ms Bowbyes considered the matter of notification rules further in her Reply evidence<sup>405</sup>, in response to a question from the Panel. The Panel asked<sup>406</sup> her to consider whether any amendments are needed to the notification rules to avoid any unexpected, and potentially disabling outcomes, as a result of the amendments made to the notification provisions of the Act that came into effect late in 2018. Ms Bowbyes set out her analysis of the recent amendments to the Act. She concluded the provisions (ss95A(5)(b)(iii)) precluding public notification for “*boundary activities*” are not directly relevant to the visitor accommodation variation, due to the definition of “*boundary activity*”. She considered the provisions (ss95A(5)(b)(ii)) that preclude public notification of “*a ... restricted discretionary activity, but only if the activity is a subdivision of land or a residential activity*” would be relevant and would capture RVA and homestay activities located on residentially zoned land. She considered this would apply to most zones covered by the variation, other than the Business Mixed Use, Rural and Wakatipu Basin Rural Amenity (outside the Lifestyle Precinct) Zones; and the areas of the Jacks Point, Millbrook and Waterfall Park Zones (outside the Residential Activity Areas). It was Ms Bowbyes’ opinion that public notification would, therefore, be precluded for RVA and homestays in these areas, if the activity status is discretionary or restricted discretionary, although limited notification would remain an option pursuant to s95B of the Act. On the basis of her analysis, Ms Bowbyes did not recommend any amendments to the notification provisions included in her Reply evidence.

200. We received very little evidence from the submitters regarding the rules for notification.

---

<sup>401</sup> Bookabach; Bachcare and its associated proforma submissions; Teece Irrevocable Trust No. 3 (Further Submission 2738); Release NZ Ltd (Submission 2041); Wanaka Selection Limited (Submission 2216); Varina Proprietary Ltd and Krook Nominees Proprietary Limited (Submission 2221); the Luxury Accommodation Providers; and the large group of proforma submissions identified by Ms Bowbyes. (Refer to Footnote 173).

<sup>402</sup> Nona James (Further Submission 2798)

<sup>403</sup> Allan McLaughlin (Submission 2045)

<sup>404</sup> A Bowbyes, EiC, paragraphs 9.104-9.106

<sup>405</sup> A Bowbyes, Reply evidence, paragraphs 2.3-2.5

<sup>406</sup> Minute of 29 September 2018

201. Mr Dent, on behalf of Mt Crystal Limited<sup>407</sup> gave evidence<sup>408</sup> supporting non-notification for RVA in the VASZ and the HDRZ. Ms Bowbyes responded to this in her Rebuttal evidence<sup>409</sup>. She agreed with Mr Dent that, in conjunction with the recommended changes to provide a more enabling regime for RVA within the VASZ, it should also be subject to a non-notification rule. She considered that, to be consistent, this should also apply to RVA within TCTOs. She included these amendments in her Reply version of the variation. We accept Ms Bowbyes' evidence on this matter. Ms Bowbyes did not, however, comment on Mr Dent's evidence that this approach to non-notification for RVA should also be extended to the HDRZ, where the variation proposed VA as a non-notified, restricted discretionary activity. This may have been an oversight by Ms Bowbyes. The Panel agrees with Mr Dent that, consistent with Ms Bowbyes' recommended changes regarding non-notification of restricted discretionary activity applications for RVA in VASZs, it would more effective and efficient to require such applications also to be non-notified in the HDRZ. This would also be consistent with the non-notification rule for visitor accommodation in that zone. With this addition, we recommend that Ms Bowbyes' amendments to the non-notification provisions be accepted and we recommend this submission from Mt Crystal Limited be accepted.
202. We have given further consideration to our concerns regarding the effect of the recent amendments to the notification provisions of the Act. We accept Ms Bowbyes' analysis that the limited notification provisions of the Act would still be able to be applied to restricted discretionary and discretionary activities on residentially zoned land and that, where not specifically precluded by the Act, the usual tests for notification would continue to apply. However, we retain a concern regarding the lack of ability to publicly notified restricted discretionary activities applications for RVA in the low and medium density residential zones, outside the VASZs and TCTOs.
203. Section 77D of the Act states that "*A local authority may make a rule specifying the activities for which the consent authority—(a) must give public notification of an application for a resource consent*". However, the implementation of such a rule is now constrained by the recently enacted provisions in Sections 95-95G of the Act, setting out a step-by-step process for determining whether a consent application can, or should, be publicly notified. Our understanding is that, even if the PDP includes a provision (pursuant to s77D) requiring public notification of an application, it cannot be implemented where public notification is precluded by s95A(5)(b)<sup>410</sup>. This would apply to RVA and homestay activities located on residentially zoned land, if the activity status is discretionary or restricted discretionary. If the application is for a controlled activity, both public and limited notification are precluded by s95A(5)(b) and s95B(6)(b).
204. There is a possibility that these recent provisions of the Act may be changed at some stage in the future, such that the PDP can determine what applications are required to be publicly or limited notified. It is our view that the PDP should include appropriate provisions for the public and/or limited notification of RVA and homestay activities located on residentially zoned land where the activity status is discretionary or restricted discretionary. We

---

<sup>407</sup> Submission 2450

<sup>408</sup> S Dent, EiC, paragraphs 34 & 48

<sup>409</sup> A Bowbyes, Rebuttal evidence, paragraphs 3.14-3.16

<sup>410</sup> Our understanding of the operation of these sections of the Act has been assisted by the supplementary legal submissions (dated 27 September 2018) from Mr Brabant (on behalf of Coherent Hotel Limited); the memorandum of counsel from Ms Ward for ZJV (NZ) Limited (dated 27 September 2018); and the Reply Representations / Legal Submissions for the Council (dated 15 October 2018).

recommend the Council give further consideration to the implications of the legislation regarding notification and to initiating a variation at an appropriate time.

## 9. RULES – ACTIVITIES –VISITOR ACCOMMODATION

### 9.1 Low and Medium Density Residential Zones and High Density Residential Zone

205. The notified variation introduced provisions for visitor accommodation (VA) in the low and medium density residential zones and the HDRZ. In the low and medium density residential zones, visitor accommodation was notified as a restricted discretionary activity in the VASZ for the LDSRZ, MDRZ & LLRZ and in the Wanaka and Arrowtown TCTOs, and a non-complying activity outside those areas. In the HDRZ, visitor accommodation was notified as a restricted discretionary activity throughout the zone.
206. Many of the submissions supported the notified activity status for VA and sought their retention. Ms Bowbyes summarised these submissions in her Evidence-in -chief<sup>411</sup> and we will not repeat this here. A group of submitters<sup>412</sup> sought that VA within a VASZ be a controlled activity rather than restricted discretionary; and the Safari Group of Companies<sup>413</sup> sought that the restricted discretionary activity status for VA in the HDRZ be changed to controlled activity. For VA outside a VASZ, submitters<sup>414</sup> requested that the activity status be changed from non-complying to restricted discretionary.
207. In relation to the requests for controlled activity status for VA, it was Ms Bowbyes' evidence<sup>415</sup> that this would result in a framework that is too enabling for VA in residential zones, where residential activity is to remain the primary activity. Ms Bowbyes noted that VA may comprise a large scale hotel complex. She did not consider that this would be at the minor level of complexity suited to controlled activity status which must be granted and be approved within 10 working days. Controlled activity status would mean that impacts on residential amenity could only be addressed through conditions of consent. She considered that building design and appearance are difficult to influence via conditions. In her view restricted discretionary activity status for VA is a more effective and efficient method of managing the relevant issues, while still providing a level of support for a carefully and sensitively designed development to proceed. We did not receive any evidence from these submitters on this matter, although the evidence of Mr Grala for Coherent Hotels Limited<sup>416</sup> supported Ms Bowbyes' position. We accept Ms Bowbyes' evidence and recommend that the notified restricted activity status be retained for VA in the HDRZ.
208. Ms Bowbyes' evidence<sup>417</sup> also addressed requests for the activity status of VA outside a VASZ to be changed from non-complying to restricted discretionary. This is the same status as was notified for VA within a VASZ. In her opinion, the VASZ is an important tool for providing a degree of certainty as to the appropriate location of VA in urban areas outside the commercial zones. Ms Bowbyes considered that providing for VA as restricted discretionary outside the

---

<sup>411</sup> A Bowbyes, EiC, paragraphs 11.48-11.52

<sup>412</sup> For example, Speargrass Commercial Limited (Submission 2476); Jade Lake Queenstown Limited (Submission 2560); Fiskin & Associates (Submission 2372); Church Street Trustee Ltd (Submission 2375) in respect of the ARHMZ; The Escarpment Limited (Submission 2230); T Rovin (Submission 2228); Broadview Villas Limited (Submission 2222)

<sup>413</sup> Submission 2339

<sup>414</sup> Fiskin & Associates (Submission 2372); Safari Group of Companies (Submission 2339)

<sup>415</sup> A Bowbyes, EiC, paragraphs 11.57-11.58

<sup>416</sup> Submission 2524

<sup>417</sup> A Bowbyes, EiC, paragraphs 11.60-11.63

VASZs, with the same activity status as within the VASZs, would undermine the rationale for the sub-zone, and would result in the opportunity for significant adverse effects on residential cohesion and amenity. She acknowledged the submissions from Fiskin & Associates regarding the critical importance of VA to the District’s economy, but it was her view that this needs to be balanced against the need to provide for residential areas. She noted that VA is anticipated in the various town centre zones, as well as the Business Mixed Use and Local Shopping Centre Zones. She considered that it is appropriate to provide the most enabling framework for VA in those zones, rather than in the residential zones. Again, we did not receive any evidence from these submitters on this matter, although the evidence of Mr Grala for Coherent Hotels Limited<sup>418</sup> supported Ms Bowbyes’ position<sup>419</sup>. We accept Ms Bowbyes’ evidence and recommend that the notified non-complying activity status be retained for VA outside VASZs.

209. Coherent Hotel Limited<sup>420</sup> sought changes to the notified matters of discretion for VA within a VASZ, in order to simplify them. Ms Bowbyes agreed with the submitter that the matter of discretion can be abbreviated and included recommended amendments in her Reply version of the variation. She did not agree with all the submitter’s requested changes, particularly where she considered the matters were necessary to ensure that effects on residential character and amenity values can be appropriately managed through the resource consent process. The evidence of Mr Grala<sup>421</sup>, on behalf of Coherent Hotels Limited, supported the recommendations put forward by Ms Bowbyes in relation to the matters of discretion. In addition, Mr Dent<sup>422</sup>, on behalf of Mount Crystal Limited<sup>423</sup>, recommended including reference to *Infrastructure, servicing and capacity*” in the matters of discretion for VA in VASZ in MDRZ. Ms Bowbyes supported<sup>424</sup> this addition, on the basis that VA activities may result in greater demand on servicing than the residential density provided for by the MDRZ zoning<sup>425</sup>. We accept Ms Bowbyes’ recommended amendments to the matters of discretion and recommend these submissions be accepted in part.
210. Ms Bowbyes’ evidence<sup>426</sup> also addressed a submission from Fiskin & Associates and Church Street Trustee Limited<sup>427</sup> which highlighted that, despite Map 27 showing VASZs in the ARHMZ, the variation did not include provision for VA activities within those sub-zones. Ms Bowbyes acknowledged that these provisions were omitted in error and recommended their inclusion in the ARHMZ. The provisions would mirror those for VASZ in the other low and medium density residential zones, and those for the Arrowtown TCTO, achieving consistency between chapters. We recommend Ms Bowbyes’ recommended additions be accepted to include provision for VA activities within the VASZs of the ARHMZ, and that these submissions be accepted.

## 10. RECOMMENDED AMENDMENTS PURSUANT TO CLAUSE 16(2)

211. Clause 16(2) of the First Schedule to the Act provides that:

---

<sup>418</sup> Submission 2524

<sup>419</sup> N Grala, EiC, paragraph 31

<sup>420</sup> Submission 2524

<sup>421</sup> N Grala, EiC, paragraph 32

<sup>422</sup> S Dent, EiC, paragraph 32

<sup>423</sup> Submission 2450

<sup>424</sup> A Bowbyes, Rebuttal evidence, paragraphs 3.11-3.13

<sup>425</sup> Ms Bowbyes did not consider there was any scope in the submissions for this matter to also be included for other zones with VASZ, although she considered that it should – Rebuttal evidence, paragraph 3.12

<sup>426</sup> A Bowbyes. EiC, paragraphs 12.7 & 12.8

<sup>427</sup> Submissions 2372 & 2375



*(2) a local authority may make an amendment, without using the process in the schedule, to its proposed policy statement or plan to alter any information, where such alteration is of minor effect or may correct any minor errors.*

212. We have set out below our recommendations for amendments to the variation provisions pursuant to Clause 16(2). We have not included circumstances where consequential changes are required as a result of changes to policy/rule numbers or deletion of provisions; or for consistency with zone names, drafting conventions or numbering in the PDP (Decisions Version).
213. The amendments made to the text under Clause 16(2) below have already been included in the text changes attached in Appendix 1.
- (a) Definition of Residential Visitor Accommodation – minor amendment to increase consistency with rules which refer to “nights” rather than “days”.
  - (b) Definition of Homestay – minor amendment to increase consistency with the definition of residential visitor accommodation, which includes a 90 night limit in order to assist with distinguishing short-term letting from long-term letting.
  - (c) Definition of Homestay – clarification that either the residential unit or residential flat is to be occupied by residents, irrespective of whether the unit or flat or both are being used for paying guests.
  - (d) Definition of Visitor Accommodation – minor amendment to increase consistency with rules which refer to “nights” rather than “months”.
  - (e) 7.2 Objectives and Policies – minor amendment to combine Objectives 7.2.8 and 7.2.9.
  - (f) 8.1 and Policy 8.2.14.1 – minor consequential amendments to reflect the recommended rules for RVA in the MDRZ in central Wanaka;
  - (g) 8.2 Objectives and Policies – minor amendment to combine Objectives 8.2.14 and 8.2.15.
  - (h) 9.1 Zone Purpose – minor amendments to clarify the zone’s purpose and better reflect the substantive outcome for the zone expressed through the objective.
  - (i) 10.2 Objectives and Policies – minor amendment to combine Objectives 10.2.7 and 10.2.8.
  - (j) 11.2 Objectives and Policies – minor amendment to combine Objectives 11.2.3 and 11.2.4.
  - (k) Policy 22.2.2.5 - a minor wording change to add the word “frequency” for consistency with the wording of similar policies in other zones, and with the focus of the rules for RVA in the RRZ & RLZ;
  - (l) Table 24.3 – consequential changes to format and numbering of the standards as a result of recommendations for different activity status within the Lifestyle Precinct and outside the Precinct.
  - (m) Rules 41.4.2.3, 41.5.2.6 & 41.5.2.7 – deletion as a consequence of the recommended amendment to Rule 41.4.2.1.

## 11. OVERALL CONCLUSION ON THE AMENDMENTS TO THE PDP TEXT

214. For the reasons set out above, we are satisfied that:
- the amendments we are recommending to the objectives are the most appropriate way to achieve the purpose of the Act,
  - the amendments we are recommending to the policies and rules are the most efficient and effective in achieving the objectives of the PDP; and
  - our recommended amendments to the rules will be efficient and effective in implementing the policies of the Plan.

## PART B – REZONING AND MAP CHANGE REQUESTS

### 12. GENERAL

215. In this part of our Report, we address the following categories of zoning issues:

- The application of a VASZ over urban zoned land; and
- The application of a VASZ over land zoned Rural.

216. VASZ are sub-zones, effectively planning overlays, which apply specific planning provisions to locations identified on the planning maps in the PDP. The VASZ provide a more enabling approach to the establishment and operation of VA activities than the plan provides in the zone over which the particular VASZ applies. VASZ were provided for in the ODP. These have been reassessed and reconfirmed, discontinued, altered, extended and/or new sub-zones applied in the PDP<sup>428</sup>.

217. Report 19.1<sup>429</sup> has listed a set of zoning principles, referred to in Report 17.01, which that Panel found helpful to apply to consideration of the most appropriate zoning for particular land. For the convenience of users this Report, we have listed the principles again here, as follows:

- whether the change implements the purpose of the PDP Strategic chapters and in particular the Strategic Direction, Urban Development and Landscape Chapters;*
- the overall impact the rezoning gives to the O[perative] RPS;*
- whether the objectives and policies of the proposed zone can be implemented on the land;*
- economic costs and benefits are considered;*
- changes to the zone boundaries are consistent with the maps in the PDP that indicate additional overlays or constraints (e.g. Airport Obstacle Limitation Surfaces, SNAs, building restriction areas, ONLs/ONF);*
- changes should take into account the location and environmental features of the site (e.g. the existing and consented development, existing buildings, significant features and infrastructure);*
- zone changes are not inconsistent with long term planning for the provision of infrastructure and its capacity;*
- zone changes take into account effects on the environment of providing infrastructure onsite;*
- there is adequate separation between incompatible land uses;*
- rezoning in lieu of resource consent approvals, where a portion of the site has capacity to absorb development does not necessarily mean another zone is more appropriate;*
- zoning is not determined by existing use rights, but these will be taken into account.”*

218. Report 19.1 also identified as relevant local context factors:

- the layout of streets and the location of public open space and community facilities;*
- land with physical challenges such as steep topography, poor ground conditions, instability or natural hazards;*

---

<sup>428</sup> Section 32 Report, Paragraphs 6.40-6.42. Included as Appendix 3 to A Bowbyes EIC

<sup>429</sup> Report 19.1, Section 2.1

- c. *accessibility to centres and the multiple benefits of providing for intensification in locations with easy access to centres; and*
- d. *the ability of the environment to absorb development.”*

219. As stated in Report 19.1, subject to the limitations of the economic and infrastructure evidence before us for any particular rezoning, we have approached the VASZ rezoning requests consistent with the approach set out above.

220. In her Section 42A Report, Ms Rosalind Devlin<sup>430</sup> set out the following five parameters which she had used in making her recommendations on the VASZ zoning requests. She had taken these from the Section 32 Report<sup>431</sup> for the variation.

- (a) *Generally prevent very small sub-zones or single parcel subzones which result in ‘spot-zoning’;*
- (b) *Prevent and remove small sub-zones where they do not reflect the existing land use (for example, a site that has been developed for residential purposes);*
- (c) *Prevent and remove small sub-zones where these are historic and are now considered inappropriately located for visitor accommodation activities (for example, semi-rural locations where a former motel has been demolished but the site has not been redeveloped);*
- (d) *Retain or reinstate sub-zones that apply to large areas in appropriate locations, whether developed or not (for example, the large Fernhill sub-zones); and*
- (e) *Retain or reinstate sub-zones that reflect existing lawfully established visitor accommodation activities where the underlying zone would create future non-compliances for substantial existing businesses (for example, established motels in the Lower Density Suburban Residential zone where activities would become non-complying).*

We are satisfied that these parameters are consistent with the zoning principles above. We have applied them when considering the VASZ rezoning requests.

221. Ms Devlin also described<sup>432</sup> the following tests she had applied, pursuant to section 32 of the Act, when evaluating whether a requested VASZ rezoning was the most appropriate way to achieve the objectives of the PDP:

- (a) *identifying other reasonably practicable options for achieving the objectives;*
- (b) *assessing the efficiency and effectiveness of the provisions in achieving the objectives<sup>433</sup>;*
- (c) *summarising the reasons for deciding on the proposal (being the application of VASZ); and*
- (d) *contain a level of detail that corresponds to the scale and significance of the environmental, economic, social, and cultural effects that are anticipated (from implementing the requested VASZ).*

Ms Devlin had included a section 32AA analysis for the submissions where she had recommended that a VASZ be added to the Planning Maps. We accept her summary of the

<sup>430</sup> R Devlin, EiC, paragraphs 3.2-3.3

<sup>431</sup> Section 32 Report, Paragraph 6.41. Included as Appendix 3 to A Bowbyes EIC

<sup>432</sup> R Devlin, EiC, paragraphs 4.19 & 4.20

<sup>433</sup> In particular that evaluations must also identify and assess the benefits and costs of the environmental, economic, social, and cultural effects that are anticipated from implementing the provisions including the opportunities for economic growth and employment that are anticipated to be provided or reduced, quantify these benefits and costs if practicable, and assess the risk of acting or not acting if there is uncertain or insufficient information about the subject matter of the provisions (section 32(2) of the Act).

relevant tests pursuant to section 32 of the Act and have also approached the VASZ rezoning requests accordingly.

222. As set out in Report 19.1, where a submission seeking rezoning of land was unsupported by evidence (either of Council or the submitter), we have no basis on which to undertake the section 32AA evaluation required of us. Accordingly, such submissions must necessarily be rejected. We have listed in Appendix 3 the submissions in this category. Where a submission was only considered in evidence from the Council, without the benefit of evidence from the submitter, we have no basis in evidence to depart from the recommendation of the Council's witness and recommend accordingly. We have also listed the submissions in this category in Appendix 3.
223. Before considering individual requests for VASZ, we note here that the following Zones contained VASZ on the Stage 2 notified PDP Planning Maps, with provisions relating to VASZ in the Zone Chapter – LDSRZ, MDRZ & LLRZ. The HDRZ does not contain VASZ and associated provisions, but VA is provided for throughout that zone by way of restricted discretionary activity status and limits on notification. Chapter 10 for the ARHMZ did not contain provisions for VASZ as part of the notified variation, but two VASZs within that zone were shown on the Stage 2 notified PDP Planning Maps. We have recommended above<sup>434</sup> that provisions for VA activities within the VASZs be included in the ARHMZ. We have considered submissions relating to VASZ in the ARHMZ on the basis that this recommendation is accepted.

---

<sup>434</sup> Section 9.1, paragraph 210

13. 634 FRANKTON ROAD,

**13.1 Mount Crystal Limited - Submission 2450**

224. Mount Crystal Limited sought a VASZ over 2.736 ha of land zoned MDRZ<sup>435</sup> at 634 Frankton Road, Frankton<sup>436</sup>. Ms Devlin evaluated the request in Section 24 of her Evidence in chief, recommending that the request be accepted. The land subject to this submission is shown in Figure 2-1 below.



**Figure 2-1** Aerial Photograph of 634 Frankton Road showing land subject to the submission in brown (above Frankton Road)

225. Ms Devlin<sup>437</sup> explained that there are established VA complexes nearby along Frankton Road, giving a mix of activities in the area, and that the adjoining properties have been developed to reasonably high densities through comprehensive developments or as VA complexes, such that the area is not traditionally suburban in appearance or character. She described that adjoining the site to the west is the Holiday Inn within a VASZ; to the east is The Tiers residential development (within which there are one approved consent and three applications under consideration for full-time VA); and to the north is a large area of vacant land zoned LDSRZ. She noted that, while the site is well-located for residential purposes, it is all well-suited for VA activities, given that it is a discrete site with few residential neighbours.

226. Ms Devlin<sup>438</sup> acknowledged the challenging site conditions with a stream running through the site and geotechnical constraints. However, she gave the following reasons for recommending that the VASZ request be accepted over this site:

<sup>435</sup> We understand that an appeal has been lodged in respect of the Stage 1 Council decision for MDRZ zoning, with the appeal seeking to rezone the lower part of the site HDRZ and to apply the HDRZ bulk and location standards across the whole site – R Devlin, EiC, paragraph 24.4.

<sup>436</sup> Pt Lot 1 DP 9121

<sup>437</sup> R Devlin, EiC, paragraphs 24.5 & 24.7

<sup>438</sup> R Devlin, EiC, paragraphs 24.6 24.9-24.11

- VA would not displace existing housing, as it is a bare site, and would not be located right next to, or within, and established residential neighbourhood, such that the residential character might be adversely affected;
  - It would enable additional accommodation options without precluding the site being developed for residential purposes;
  - The remainder of the residential zones in the wider area above Frankton Road are sufficiently large that a VASZ over this site, in combination with the adjoining and nearby VASZs, would not adversely affect the overall residential character of the wider area;
  - The VASZ would provide for appropriately-located VA (whereas this would be not be provided for by the MDRZ's non-complying activity status for VA outside an VASZ);
  - Any specific adverse effects from a particular VA proposal can be addressed through the restricted discretionary activity consent required in a VASZ.
227. In her section 32AA evaluation<sup>439</sup>, Ms Devlin listed the above costs and benefits of a VASZ over this site, concluding that the sub-zoning would enable efficient and effective use of the land for VA purposes, while not precluding the site being developed for residential activities or a mix of uses.
228. Mr Sean Dent<sup>440</sup> presented planning evidence on behalf of Mount Crystal Limited. His reasons for supporting the VASZ were similar to those from Ms Devlin – that the character of the surrounding environment is suited to the establishment of VA without resulting in significant changes to residential amenity, character or cohesion. The area has an established mix of land uses that have been developed to a density greater than anticipated by the LDSRZ of the PDP, with VA being a predominant activity in the area. He agreed with Ms Devlin that the restricted discretionary activity status for VA within an VASZ would enable the management of potential effects on adjacent residential activities. In his opinion, a VASZ would not result in an undesirable 'spot zoning' but rather create a consolidation of VA in the locality.
229. Mr Dent also provided information regarding infrastructure and servicing, stating that Council's reticulated infrastructure had sufficient capacity to develop the site to a MDRZ density; and identifying the potential for impacts at the Frankton Road access to the site. Based on Mr Dent's and Ms Bowbyes' evidence<sup>441</sup>, we have recommended including "*infrastructure, servicing and capacity*" as a matter to which discretion is reserved for VA in VASZ in the MDRZ. We are satisfied this, along with the notified matter of "*parking and access*", would enable the full consideration of any infrastructure, servicing and access concerns at the time of resource consent application.
230. We note that Mr Dent<sup>442</sup> supported the VASZ on the site, subject to it retaining its MDRZ zoning, referring to the appeal lodged seeking HDRZ over part of the site. Ms Devlin addressed this matter in her Rebuttal evidence<sup>443</sup>, agreeing with Mr Dent that, if the appeal is successful, the HDRZ VA framework (i.e. the restricted discretionary activity provision for VA in that zone) would be appropriate. Ms Devlin stressed that, in her opinion, applying a VASZ to the site, along with a HDRZ zoning, would be inconsistent with the variation and the PDP framework, as the HDRZ already anticipates VA and its policy framework does not anticipate VASZ as an additional method.

---

<sup>439</sup> R Devlin, Appendix 2 to her EiC

<sup>440</sup> S Dent, EiC, paragraphs 14-26 & 29-40; and his Executive Summary of Evidence

<sup>441</sup> A Bowbyes, Rebuttal evidence, paragraphs 3.11-3.12

<sup>442</sup> S Dent, Executive Summary of Evidence

<sup>443</sup> R Devlin, Rebuttal evidence, paragraphs 4.1-4.4



231. We have considered this request and the evidence provided by Ms Devlin, Ms Bowbyes and Mr Dent. We have evaluated the evidence alongside the principles and tests we have set out above, and in terms of our duties pursuant to section 32AA of the Act. We are satisfied that applying a VASZ to this property is consistent with the principles and tests outlined and would be the most appropriate way to achieve the objectives of the PDP, and to implement the policies for the MDRZ. We recommend this submission be accepted. Figure 2.2 below shows the application of the VASZ over the submitter's land and the notified VASZ adjoining to the west.



**Figure 2-2** Recommended amendment to Planning Map 32

14. 9 FRANKTON ROAD TO 69 FRANKTON ROAD, QUEENSTOWN

**14.1 Greenwood Group Limited - Submission 2552,  
Millenium & Cophorne Hotels NZ Limited - Submission 2448 and  
Shundi Customs Limited - Submission 2472**

232. Three submissions have been received from Greenwood Group Ltd, Millenium & Cophorne Hotels NZ Limited and Shundi Customs Limited seeking a VASZ over approximately 4 ha of land zoned MDRZ and HDRZ on the south side of Frankton Road between Brisbane and Suburb Streets. Ms Devlin evaluated the request in Section 30 of her Evidence in chief, recommending that the request be rejected. The land subject to these submissions is shown in Figure 2-3 below.



**Figure 2-3** Aerial Photograph showing land subject to the submissions outlined in yellow

233. For the land zoned HDRZ (in the Decisions Version of the PDP) east of Hobart Street, Ms Devlin retained her consistent view<sup>444</sup> that applying a VASZ to the site, along with a HDRZ zoning, would be inconsistent with the variation and the PDP framework, as the HDRZ generally enables VA throughout the zone and does not include a policy framework for VA in sub-zones. She did not consider the application of a VASZ over the HDRZ part of the site would be the most appropriate way to implement the notified policy framework for that zone, or the strategic direction of the PDP. We heard no evidence to the contrary, accept Ms Devlin's evidence on this matter, and recommend that this aspect of the submissions be rejected.
234. For the land zoned MDRZ (between Brisbane and Hobart Streets)<sup>445</sup>, Ms Devlin acknowledged<sup>446</sup> that it may be possible to contain the effects of VA in this location and ensure

<sup>444</sup> R Devlin, EiC, paragraphs 30.4-30.5

<sup>445</sup> Of particular interest to the Greenwood Group Limited submitter

<sup>446</sup> R Devlin, Rebuttal evidence, paragraph 5.3



that residential amenity is maintained for adjoining residential properties. She accepted<sup>447</sup> that the provision of more hotels and VA may alleviate demand for RVA within residential zones. However, she gave the following reasons<sup>448</sup> for recommending that the VASZ request be rejected over this site:

- The MDRZ is primarily intended for residential activities, and the large flat undeveloped part of the site would be ideal for residential development in accordance with this zone;
- There are limited areas that provide primarily for residential areas close to the town centre;
- While the site might not be developed for 'affordable' housing, due to the high value of the land, additional housing supply in general on the site, and a mix of typologies, would be consistent with the MDRZ;
- Although a VASZ does not preclude residential activities, it would be inconsistent with the primary role of the MDRZ to provide housing supply and opportunities for medium density housing close to town centres;
- The Council records do not include any VA consents in the immediately surrounding areas or any live consents on the site itself;
- Whilst a VASZ may meet some VA demand, there is already substantial provision for VA throughout the adjoining HDRZ and Queenstown Town Centre Zone, with no shortage of land in this location to provide for VA;
- Alleviating potential demand for RVA elsewhere is not sufficient to support a VASZ over the site, if it is not consistent with the zoning principles or the PDP objectives and policies;
- A VASZ on this site is not the most appropriate way to meet the notified policy framework for restricting VA within the MDRZs;
- A VASZ is not the most appropriate way to meet the strategic direction of the PDP that provides for the visitor industry at locations where this is consistent with the objectives and policies for the zone.

235. Legal submissions were presented by Mr Joshua Leckie on behalf of Greenwood Group Limited<sup>449</sup>, which owns the land at the corner of Frankton Road and Brisbane Street (2808m<sup>2</sup>). Mr Leckie advised us<sup>450</sup> that the two other submitters (Millenium & Copthorne Hotels NZ Limited and Shundi Customs Limited), who did not provide evidence or appear before us, sought VASZ on their properties in the HDRZ part of the land. Apart from the Greenwood Group, we did not hear from the owners/occupiers of the other properties in the MDRZ part of the land.

236. Mr Leckie referred us<sup>451</sup> to the Panel's recommendations in the Stream 13 Report<sup>452</sup> which accepted evidence from Ms Devlin for the Council, and Ms Leith for Greenwood Group, that HDRZ was the most appropriate zoning over this site, but, due to a lack of scope, it was not possible to recommend this zoning (with MDRZ being confirmed instead). Mr Leckie criticised<sup>453</sup> Ms Devlin's evidence opposing the VASZ as being in conflict with her previous view that HDRZ would be the most appropriate residential zone for the land. He stated that she had not genuinely considered the ability of the VASZ to 'most appropriately' provide for the objectives and policies of the MDRZ. Mr Leckie drew our attention to previous resource consents for VA that have been granted on the Greenwood Group site over the last 10 years. It was his submission that the granting of these consents reinforces the appropriateness of

---

<sup>447</sup> R Devlin, Rebuttal evidence, paragraph 5.5

<sup>448</sup> R Devlin, EiC, paragraphs 30.6-30.8; Rebuttal evidence, paragraphs 5.1-5.10

<sup>449</sup> Submission 2552

<sup>450</sup> Legal Submissions from Joshua Leckie, paragraph 35

<sup>451</sup> Legal Submissions from Joshua Leckie, paragraphs 4-5

<sup>452</sup> Report 17.02, Parts L & M

<sup>453</sup> Legal Submissions from Joshua Leckie, paragraphs 22-24

enabling VA on this site, also accepted by the Stream 13 Panel when it accepted the appropriateness of HDRZ zoning over the site (including its provisions for VA)<sup>454</sup>.

237. Ms Bridget Allen gave planning evidence<sup>455</sup> on behalf of the Greenwood Group Limited. She explained that under the ODP the site was zoned High Density Residential – Subzone C where VA as a controlled activity. Due to their unavailability at the time, this submitter did not lodge a zoning submission during Stage 1 of the PDP process. She also referred us to the findings of the Panel on the Stage 1 mapping decisions. She provided us with the resource consent history of the property, as referred to by Mr Leckie. It was her evidence that all the previous VA consents were non-notified and granted on the basis that adverse effects were minor and neighbours not adversely affected. Ms Allen provided us with her evaluation of the VASZ in terms of section 32 of the Act. She outlined the attributes of the site that make it, in her opinion, ideal for VA, including its proximity to the town centre, frontage to Frankton Road, consistency with historic and surrounding VA patterns of development<sup>456</sup>, and the scarcity of such sites that are suitable for hotel type VA. It was Ms Allen’s evidence that a VASZ on the MDRZ land would be more appropriate than the notified variation, as VA in close proximity to the town centre aligns with the Strategic objectives<sup>457</sup> and policies<sup>458</sup>, and would align with the objectives and policies of the MDRZ to avoid loss of housing supply and residential character.
238. In her Rebuttal evidence<sup>459</sup>, Ms Devlin addressed her previous views regarding an HDRZ for this location. She agreed that she had previously stated that she considered this location would be ideal for HDRZ. However, it was her rebuttal that this was in the context of an increased density of housing close to the town centre, and without foreknowledge or consideration of the more enabling provisions for VA within the HDRZ as notified in Stage 2. In her Rebuttal evidence, she retained her view that a VASZ would not be the most appropriate way to meet the notified policy framework for VA in the MDRZ, or the strategic direction of the PDP.
239. In answer to the Panel’s questions at the hearing, Ms Devlin acknowledged that she had found it difficult to have a clear recommendation on this VASZ request. She accepted it was not clear how it would fit into the policy framework. She had had to consider how much emphasis to put on the retention of this area of MRDZ for housing development close to the town centre, where there is not very much straight residential zoning. She agreed that the location is very suitable for VA and for high density residential development and accepted that the location could be a good candidate for a VASZ.
240. Turning now to our evaluation of this matter, having considered the evidence from Ms Devlin and Ms Allen, assisted by the legal submissions from Mr Leckie. The PDP Chapter 3 Strategic Direction seeks the development of a prosperous, resilient and equitable economy<sup>460</sup>, where the significant socio-economic benefits of well-designed and appropriately located visitor

---

<sup>454</sup> Legal Submissions from Joshua Leckie, paragraphs 31 & 36-39

<sup>455</sup> B Allen, EiC, paragraphs 7-38; and Supplementary evidence.

<sup>456</sup> In her Supplementary evidence, Ms Allen provided a map showing the existing VA development pattern along Frankton Road in the vicinity of the site (including the Black Sheep Backpackers immediately adjoining the Greenwood Group site and within the area sought to be a VASZ).

<sup>457</sup> Objectives 3.2.1, 3.2.1.1 & 3.2.1.2; 3.2.2 & 3.2.2.1

<sup>458</sup> Policy 3.3.1

<sup>459</sup> R Devlin, Rebuttal evidence, paragraphs 5.7 & 5.9

<sup>460</sup> Objective 3.2.1

industry facilities and services are realised across the District<sup>461</sup>, and the Queenstown and Wanaka town centres are the hubs of New Zealand's premier alpine visitor resorts and the District's economy<sup>462</sup>. Specifically, in relation to the Visitor Industry, Policy 3.3.1 seeks to make provision for the visitor industry to maintain and enhance attractions, facilities and services within the Queenstown and Wanaka town centre areas and elsewhere in the District's urban areas and settlements at locations where this is consistent with the objectives and policies of the relevant zone.

241. The Decisions version of the PDP has established the purpose, objectives and policies of the MDRZ (other than in relation to visitor accommodation). The purpose of the MDRZ is to enable a greater supply of diverse housing options for the District at medium densities, being a higher density than the LDSRZ. Development controls are designed to ensure that the reasonable maintenance of amenity values is maintained. MDR zones should be easily accessible to local shopping centres, town centres or schools by public transport, cycling or walking.
242. The notified variation introduced additional statements to the purpose, as well additional objectives and policies for the MDRZ relating to visitor accommodation. This Report recommends amendments<sup>463</sup> to that purpose, and the objectives and policies. We have recommended removing the focus on maintaining the supply of residential housing; and on maintaining residential activity as the predominant use of each site. Instead, we have recommended a more enabling approach to providing for VA, RVA and homestays, whilst strengthening the focus of the objectives and policies on managing effects in order to maintain residential character and residential amenity values. We consider these amendments are necessary for the purpose, objectives and policies to be consistent with our findings on these matters earlier in this Report. With respect to VA, we have recommended changes to the Purpose to elaborate on the role of VASZs, why VA is provided for in the residential zones, and how VA is provided for outside of VASZs. For the objective and policies, we have recommended changes to separate out VA from RVA and homestays in the policies, and so that the policies for VA are more clearly linked to the effects of VA to maintain the residential character of the zones. In considering the requests for additional VASZ, our recommendations are consistent with these recommended objectives and policies.
243. We agree with Ms Allen that the location is very suitable for VA, given its proximity to the town centre, frontage to Frankton Road, and consistency with surrounding VA development. We consider these attributes are consistent with the strategic objectives for visitor facilities and services in Chapter 3, as we have set out above.
244. With respect to the MDRZ, the relevant strategic policy requires visitor facilities and services to be in locations consistent with the objectives and policies of the zone. Our recommended purpose, objectives and policies for the MDRZ focus on identifying locations for VASZ which have historically provided, and will continue to provide, important locations for visitor accommodation to meet the District's needs; and where adverse effects on residential amenity values are avoided, remedied or mitigated. We accept the evidence of Ms Allen that this area on Frankton Road, and the surrounding area close to the Queenstown town centre, has historically been well developed for VA and this continues today. We agree with Ms Devlin and Ms Allen that it would be possible to contain the effects of VA in this location and ensure that residential amenity is maintained for adjoining residential properties. Given the size of

---

<sup>461</sup> Objective 3.2.1.1

<sup>462</sup> Objective 3.2.1.2

<sup>463</sup> Sections 5 & 6 of this Report

the two residential blocks zoned MDRZ between Park and Hobart Streets, and the orientation of the requested VASZ at the north boundary facing Frankton Road, we do not consider that visitor accommodation within this area would undermine the residential character and cohesion of the balance of the MDRZ. We are satisfied that a VASZ in this location would be consistent with the visitor accommodation objective and policies for the MDRZ.

245. We have considered Ms Devlin’s concern that enabling VA in part of this small area of MDRZ, close to the town centre and well located to meet the residential purpose, objectives and policies of the MDRZ, would be inconsistent with the role of the MDRZ to provide housing supply and opportunities for medium density housing close to town centres. We acknowledge that this location is also well suited to medium or high density residential development and is also suitably located in terms of the residential objectives and policies. However, we do not consider that this residential purpose of the MDRZ has primacy, in every part of the zone, over its visitor accommodation role (through the identification of VASZs). Having considered the benefits and costs and the suitability of the location for VA, the ability to maintain residential character and amenity values for the adjoining balance of the zone, and the significant level of VA development in the surrounding area, we are satisfied that applying a VASZ to this location is the most appropriate for achieving the PDP objectives and policies.
246. We have evaluated the application of a VASZ to this location alongside the principles and tests we have set out previously, and in terms of our duties pursuant to section 32AA of the Act. We are satisfied that this is consistent with the principles and tests outlined.
247. The legal submissions and evidence before us from Greenwood Group, in the main, related to a single property, within a wider area of 6070m<sup>2</sup> in the MDRZ which the group of submitters sought be identified as a VASZ. We accept Ms Devlin’s evidence<sup>464</sup> that, should the Panel determine that VASZ should be applied more widely than the Greenwood Group site, there would be scope within the submissions from Millenium & Copthorne Hotels NZ Limited and Shundi Customs Limited to extend the VASZ over the adjoining sites zoned MDRZ between Brisbane and Hobart Streets. We recommend that a VASZ be applied to the following sites:

| Address                             | Legal Description                    |
|-------------------------------------|--------------------------------------|
| 9 Frankton Road & 6 Brisbane Street | Lots 1 & 2 DP 9946                   |
| 11 Frankton Road                    | Section 3 Blk XXXIX Queenstown SD    |
| 15 Frankton Road                    | Section 4 Blk XXXIX Queenstown SD    |
| 1 Hobart Street                     | Pt Section 5 Blk XXXIX Queenstown SD |
| 3 Hobart Street                     | Pt Section 5 Blk XXXIX Queenstown SD |

248. This area is shown on Figure 2-4 below. We recommend the submissions be accepted in part.

<sup>464</sup> R Devlin, Rebuttal evidence, paragraph 5.8



**Figure 2-4** Recommended amendment to Planning Maps 35 and 36

15. **BROADVIEW RISE AND CHANDLER LANE, FERNHILL AND SUNSHINE BAY**

**15.1 Broadview Villas Limited -Submission 2222;  
T. Rovin - Submission 2228;  
The Escarpment Limited - Submission 2330; and  
N.W. Cashmore - Submission 2453**

249. Three submissions have been received from Broadview Villas Limited; T. Rovin and The Escarpment Limited supporting the notified VASZ over 4.9177 ha of land, and extending that VASZ over a further 1.4072 ha, all zoned LDSRZ and accessed from Broadview Rise and Chandler Lane in Fernhill and Sunshine Bay. We note that the notified VASZ was previously included in the ODP. Part of the notified VASZ on Pine Lane and Broadview Rise was supported in a submission from N W Cashmore<sup>465</sup>. Ms Devlin evaluated these submissions in Sections 32, 33 and 36 of her Evidence in chief, recommending that the submissions be accepted<sup>466</sup>. The additional VASZ land sought through these submissions is shown in Figure 2-5 below.



**Figure 2-5 Aerial Photograph showing VASZ extension sought by the submitters outlined in yellow**

250. Planning evidence for the group of three submitters was provided by Mr Jeffrey Brown who supported the notified VASZ over the 4.9177 ha of land, and the 1.4072 ha extension to the north-east. Contrary to Mr Brown's evidence<sup>467</sup>, there was also one submission, from Nona James (Submission 2238), which opposed the notified VASZ in this location. Ms Devlin evaluated Ms James' submission separately, in Section 34 of her Evidence in chief, and

<sup>465</sup> Submission 2453

<sup>466</sup> We note that NW Cashmore also lodged a submission (Submission 2453) seeking a further extension to this VASZ to the north of the extension sought by Broadview Villas et al. Ms Devlin addressed this submission in Section 37 of her EIC and recommended that it be accepted. In the absence of any other evidence relating to this land, we have not addressed it further in this Report and have accepted Ms Devlin's recommendation.

<sup>467</sup> J Brown, EiC, paragraph 5

recommended that it be rejected. There were no further submissions opposing the requested extension to the VASZ.

251. We start by noting that we visited the site, walking on to the site from Pine Lane (which is a short cul-de-sac off Broadview Rise) and from the west end of Chandler Lane. The site is a prominent knoll of undeveloped land between Fernhill and Sunshine Bay. From our site visit locations, we were able to appreciate the large size of this undeveloped area of land, its hilly topography and its relative separation from the surrounding residential areas.
252. Ms Devlin stated<sup>468</sup> that the site is generally separated and screened from the established residential neighbourhood by the topography, such that a VA development would not appear to result in a loss of social cohesion or other adverse effects on residential amenities. We agree with Ms Devlin's observations on these matters. She noted the restricted discretionary activity application required for VA would provide the opportunity to address any adverse effects in regard to matters such as noise, hours of operation and the external appearance of buildings. We note, as we have referred to earlier, that the matters of discretion for such an application would also allow consideration of effects from a VA development on other aspects, such as infrastructure, servicing and capacity, and parking and access.
253. Ms Devlin considered<sup>469</sup> the extent to which the use of this area for VA could result in a loss of potential housing supply. As the Council had notified the initial VASZ area of 4.9177 ha, she only considered the 1.4072 ha extension. At a site density of 1 unit per 450m<sup>2</sup> or 300m<sup>2</sup>, she calculated that, not allowing for site limitations, the site would yield approximately 21-31 residential units. We have previously recommended rejecting an approach to VASZ in the LDSRZ and MDRZ, that would see every potential new location as being contrary to the zones' purposes of providing for residential housing supply. We have recommended deleting the notified statements in the variation's purpose, objectives and policies which focus on maintaining the supply of residential housing; and on maintaining residential activity as the predominant use of each site. We accept that at a very large scale, extensive application of VASZ across large areas of the low and medium density residential zones could compromise their ability to fulfil their residential capacity functions. However, we do not consider this proposed 1.4 ha extension is of that scale, particularly given our understanding from the HDCA that there is overall sufficient zoned land capacity to meet the District's long term housing needs.
254. In her section 32AA evaluation<sup>470</sup>, Ms Devlin listed the costs and benefits of extending the VASZ in this location, concluding that the additional sub-zoning would enable efficient and effective use of the land for VA purposes, while not precluding the site being developed for residential activities or a mix of uses.
255. Mr Brown, for the submitters, agreed with the evidence of Ms Devlin. He provided a helpful evaluation of the extension site, in relation to the relevant rezoning principles from Report 17. 1 and listed earlier in this Report<sup>471</sup>.
256. In terms of the Strategic Objectives and Policies, Mr Brown considered that the notified VASZ has been included in the PDP as a roll-over from the ODP and the extension sought by the submitters has the same physical attributes, aspects and orientations, sloping topography,

---

<sup>468</sup> R Devlin, EiC, paragraph 33.6

<sup>469</sup> R Devlin, EiC, paragraph 33.7

<sup>470</sup> R Devlin, Appendix 2 to her EiC

<sup>471</sup> J Brown, EiC, paragraphs 7-27

and general lack of existing development. It was his evidence that the VASZ aligns with the current mix of activity in the Fernhill area, with a large number and variety of VA operations (large hotels through to smaller lodges and bed-and-breakfast operations) mingled with the residential development.

257. With respect to the objectives and policies of the LDSRZ (which Strategic Policy 3.3.1 requires consistency with), Mr Brown agreed with Ms Devlin that the topography generally screens the sites from nearby residential properties to the north and west, such that VA would not adversely impact on the residential character of the hillside behind. He noted that the various bulk and location and other general standards of the LDSRZ, which prescribe what can be developed “as-of-right”, would avoid adverse effects on the surrounding residential amenities. As noted above by Ms Devlin, the restricted discretionary activity status for VA would also allow these matters to be addressed, in relation to a particular development.
258. It was his conclusion that the VASZ extension would achieve the higher order objectives and policies in Chapter 3, as it is a suitable location for VA development, consistent with the existing pattern of larger scale hotel facilities in Fernhill, and potential adverse effects on residential amenity in the neighbourhood can be adequately managed.
259. Mr Brown briefly evaluated the costs and benefits of extending this VASZ. He could find no planning or natural hazards constraints that would restrict development on the land. It was his evidence that the land is already zoned and serviced for urban development (and has been for many years). As noted previously, the restricted discretionary activity status for VA would also allow matters of infrastructure, servicing and capacity, and parking and access to be addressed, in relation to a particular development. In his view, the VASZ would result in a more logical boundary for the overall VASZ, within which the effects of VA development can be managed. Mr Brown concluded that the VASZ extension would be consistent with and achieve the rezoning principles.
260. In her submission Ms James<sup>472</sup>, raised concerns regarding two different matters, although she did not address this VASZ in her tabled statement to us. Firstly, Ms James commented on how such a large area of land (which she stated could be developed for long-term accommodation) has been notified as a sub-zone for VA, at the same time as the variation is seeking to curtail the ability of individual residential landowners from using their properties for RVA and homestays. Secondly, she is concerned about the use of no-exit Aspen Grove or Crystal Lane as access for a VA development on the land. She owns a property at this end of Aspen Grove where she intends to develop a residential unit. She is concerned about the use of the currently quiet cul-de-sac as access to a large VA development on the notified area of VASZ, and the effect of this on her amenity values.
261. Ms Devlin addressed the concerns expressed by Ms Nona James<sup>473</sup>. She explained the approach taken to VA in residential areas through the variation. She agreed with Ms James that the variation limits VA in residential zones, but that the VASZ is a mechanism to enable some form of VA within specific areas of these zones. This enables VA to be contained and managed in appropriate locations, rather than being scattered throughout the zones by way of resource consents. In Ms Devlin’s opinion, the VASZ is an important tool for providing certainty regarding the appropriate location of VA in the low and medium density residential zones. Ms Devlin agreed with Ms James that the resource consent process is the appropriate

---

<sup>472</sup> Submission 2238

<sup>473</sup> R Devlin, EiC, paragraphs 34.2-34.4



time for access to the sites to be addressed<sup>474</sup>. She continued to support the suitability of the land for VASZ.

262. We have considered this request, the evidence provided by Ms Devlin and Mr Brown, and the submission from Ms James. We have evaluated the evidence alongside the principles and tests we set out earlier, and in terms of our duties pursuant to section 32AA of the Act. We are satisfied that applying a VASZ to this site, including the extended area, is consistent with the principles and tests outlined and would be the most appropriate way to achieve the objectives of the PDP, and to implement the policies for the LDSRZ. We recommend the notified VASZ be retained and the VASZ be extended as sought by the submitters on to the following properties:

| Legal Description | Address                 |
|-------------------|-------------------------|
| Lot 1 DP 437865   | Chandler Lane, Fernhill |
| Lot 2 DP 437865   | Chandler Lane, Fernhill |
| Lot 3 DP 437865   | Chandler Lane, Fernhill |
| Lot 4 DP 437865   | Chandler Lane, Fernhill |
| Lot 5 DP 437865   | Chandler Lane, Fernhill |
| Lot 6 DP 437865   | Chandler Lane, Fernhill |
| Lot 7 DP 437865   | Chandler Lane, Fernhill |

263. We, therefore, recommend that the submissions from Broadview Villas Limited; T. Rovin and The Escarpment Limited be accepted<sup>475</sup>, and the submission from Ms James be rejected, as shown on Figure 2-6.

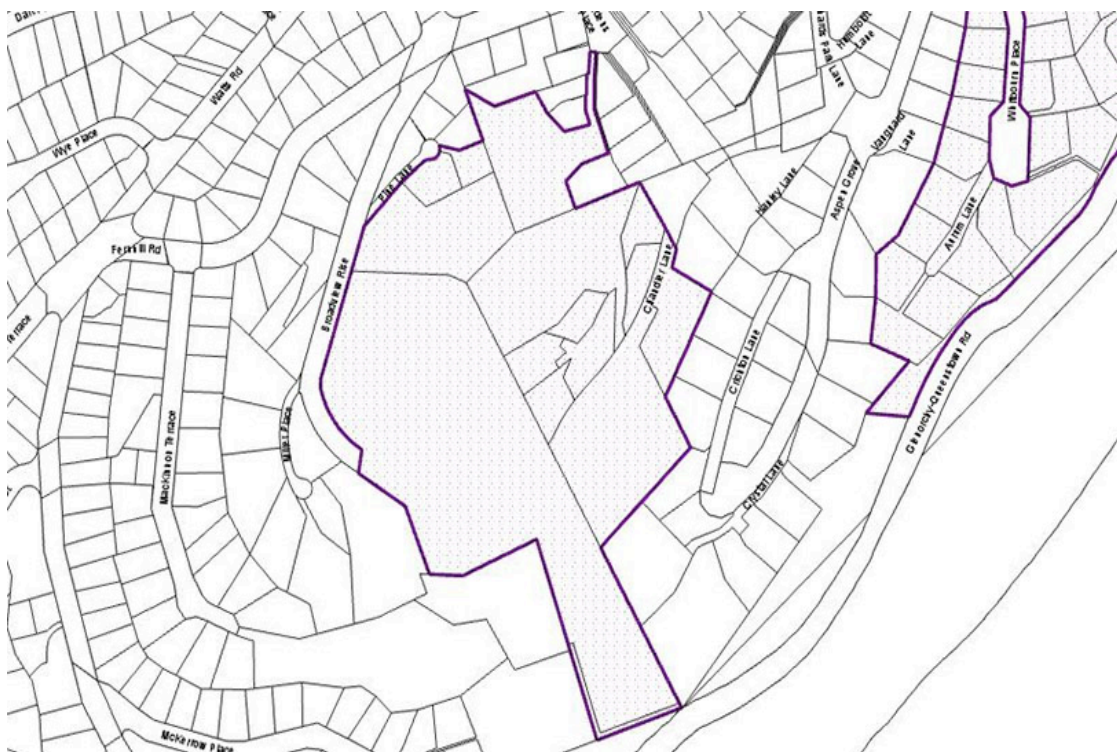

**Figure 2-6 Recommended amendment to Planning Map 34**

<sup>474</sup> R Devlin, EiC, paragraph 34.6

<sup>475</sup> As well as the submission from NW Cashmore (Submission 2453)

16. 139 FERNHILL ROAD, 18 & 20 ASPEN GROVE, 10, 12, 14 & 16 RICHARDS PARK LANE, FERNHILL

**16.1 Coherent Hotel Limited - Submission 2524**

264. Coherent Hotel Limited lodged a submission seeking retention of the notified VASZ over 1.3142 ha of land at 139 Fernhill Road and 18 Aspen Grove, as well as an extension to that VASZ over a further 3149m<sup>2</sup> at 20 Aspen Grove, 10, 12, 14 & 16 Richards Park Lane. The notified VASZ is primarily zoned MDRZ, with 18 Aspen Grove being zoned LDSRZ. The extension sought by the submitter is zoned MDRZ. A submission was also received from Ms Inga Smith<sup>476</sup> supporting the notified VASZ, but requesting that no properties on Richards Park Lane be included. A further submission was received from Ms Barbara Fons<sup>477</sup>, opposing the VASZ extension sought by Coherent Hotel on to 20 Aspen Grove and 10, 12, 14 & 16 Richards Park Lane. Ms Fons owns the adjoining property at 18 Richards Park Lane. Ms Devlin evaluated these submissions in Sections 35, 38 and 39 of her Evidence in chief, recommending that the submissions from Coherent Hotels Ltd be accepted subject to the imposition of a BRA on 16 Richards Park Lane, which we discuss in detail below. The additional VASZ land sought through this submission is shown on Figure 2-7 below.



**Figure 2-7** Aerial Photograph showing VASZ extension sought by the submitter outlined in blue and property owned by the further submitter outlined in yellow

265. Other than the properties on Richards Park Lane, and at 20 Aspen Grove, there were no submissions opposing the retention of the notified VASZ. Ms Devlin supported its retention and we accept her evidence. Ms Devlin pointed<sup>478</sup> out that 139 Fernhill Road also has frontage to Richards Park Lane. This is part of the existing Aspen Hotel and was included in the notified VASZ. She confirmed that the notified VASZ does not incorporate any other properties along Richards Park Lane, residential or otherwise.

<sup>476</sup> Submission 2361

<sup>477</sup> Further Submission 2793

<sup>478</sup> R Devlin, EiC, paragraph 35.2

266. With regard to the VASZ extension on to 10-16 Richards Park Lane and 20 Aspen Grove, it was Ms Devlin's evidence<sup>479</sup> that it can be appropriate to extend VASZ in suitable locations, whether currently developed for VA or not. In this location, she considered the VASZ is a useful mechanism to reflect existing VA development and enable expansion where it might not be anticipated in the underlying MDRZ. Ms Devlin considered<sup>480</sup> that any potential for adverse effects on neighbouring properties from a large VA development on the combined sites would be suitably addressed through the resource consent process for VA and the matters of discretion specified. She considered this would ensure a good outcome for neighbours. However, Ms Devlin agreed (in part)<sup>481</sup> with Ms Inga Smith<sup>482</sup> that any further VASZ expansion along Richards Park Lane (beyond that sought by Coherent Hotel) should not be enabled.
267. Together with the adjoining Aspen Hotel VASZ, it was Ms Devlin's view<sup>483</sup> that a range of accommodation options for visitors could be enabled in a generally appropriate location, while avoiding a loss of housing supply in other suburban areas. With regard to direct loss of housing capacity from this additional area of VASZ in the MDRZ, she estimated that the site could yield approximately 15-20 residential units. However, as we found in our evaluation of the Broadview Villas' VASZ, we do not consider this proposed 3149m<sup>2</sup> VASZ extension is of such a scale that it could compromise the ability of the MDRZ to fulfil its residential capacity functions, particularly given our understanding from the HDCA that there is overall sufficient zoned land capacity to meet the District's long term housing needs.
268. Ms Devlin addressed the concerns expressed by Ms Fons<sup>484</sup>. The northern internal boundary of Ms Fons' property at 18 Richards Park Lane would adjoin the extension to the VASZ, as would the northern internal boundary of 22 Aspen Grove. Ms Fons' further submission expressed concern at the direct effects on her as owner of the adjoining property, and at effects on the residential character of the neighbourhood.
269. Ms Devlin noted<sup>485</sup> that 18 Richards Park Lane slopes steeply away from the road ensuring that any VA development to the north would not hinder lake views. In terms of sunlight access or shading, she confirmed that a residential development on 16 Richards Park Lane would result in similar effects to a VA development, as both need to meet the same bulk and location requirements of the MDRZ. We note here that the permitted building requirements for the MDRZ include: 8m maximum height; no recession plane; 1.5m minimum internal boundary setback; 45% maximum building coverage, maximum continuous length of 24m for building façade at ground floor level, 1 residential unit per 250m<sup>2</sup> site area; and maximum of 3 units per site.
270. Irrespective of the above MDRZ building controls, Ms Devlin considered<sup>486</sup> that the effects of a VA development on an adjoining site could be quite different to a residential development, in regard to residential character. She recommended a 4.5m Building Restriction Area (BRA)<sup>487</sup>

---

<sup>479</sup> R Devlin, EiC, paragraph 35.5

<sup>480</sup> R Devlin, EiC, paragraph 39.3

<sup>481</sup> R Devlin, EiC, paragraph 35.6

<sup>482</sup> Submission 2361

<sup>483</sup> R Devlin, EiC, paragraph 39.4-39.5

<sup>484</sup> Further Submission 2793

<sup>485</sup> R Devlin, EiC, paragraph 39.6

<sup>486</sup> R Devlin, EiC, paragraph 39.9

<sup>487</sup> Rule 8.5.16 and shown on the Planning Maps

be applied to VA development<sup>488</sup> along the southern extent of the VASZ extension adjoining 18 Richards Park Lane and 22 Aspen Grove, with non-complying activity status for non-compliance. This recommendation was strongly challenged by Coherent Hotel, and the subject of questions from the Panel, as we discuss below.

271. In both her Rebuttal and Reply evidence<sup>489</sup>, and in response to questions from the Panel, Ms Devlin retained her firm view that the BRA was required to provide necessary separation and relief from effects on adjoining properties, whilst not unreasonably preventing development and efficient use of the VASZ extension. This was due to the proximity of the neighbouring residential properties (with a lack of topographical separation); and the ‘intimate’ nature of the residential environment in that location. It was her opinion that VA can result in effects on residential character that are not confined to effects from the bulk and location of buildings due to the proximity, nature and intensity of the VA activity. She was clear that she would not have recommended full acceptance of the VASZ extension without a BRA applied alongside the residential neighbours.
272. In her section 32AA evaluation<sup>490</sup>, Ms Devlin listed the costs and benefits of extending the VASZ over 10-16 Richards Park Lane and 20 Aspen Grove, concluding that the additional sub-zoning would enable efficient and effective use of the land for VA purposes, while not precluding the site being developed for residential activities or a mix of uses. However, her recommendation was subject to there being a BRA along the boundary with 18 Richards Park Lane and 22 Aspen Grove. She also evaluated<sup>491</sup> the costs and benefits of adding the BRA control, concluding that, although it would add compliance costs for VASZ landowners, it would not unduly restrict development within the VASZ extension whilst ensuring that residential amenities are protected.
273. Legal submissions were presented to us by Mr Jeremy Brabant for Coherent Hotel Limited<sup>492</sup>. He advised the only outstanding matter in relation to Ms Devlin’s recommendations was the application of the BRA, which Coherent Hotel did not support. Mr Brabant referred us to the non-complying activity status in Chapter 8 for non-compliance with a BRA<sup>493</sup> which he submitted would impose unnecessary costs and consenting limitations on the site, which are not counterbalanced by the benefits. In Mr Brabant’s submission, a BRA would be a simple, blunt tool that is not required, as other provisions in the PDP more appropriately control the effects of concern to Ms Devlin – the building controls of the MDRZ and the resource consent required for any VA proposal.
274. Mr Nicholas Grala gave planning evidence on behalf of Coherent Hotel Limited. He supported the extension of the VASZ for the reasons contained in the submission<sup>494</sup>, including that:
- the extended VASZ would provide the opportunity for a large site in single ownership to be developed for VA on an integrated basis;
  - the VASZ would be a logical extension of the notified VASZ;

---

<sup>488</sup> Ms Devlin clarified in her Rebuttal evidence (paragraphs 6.1-6.4) that she intended the BRA only apply to buildings for VA and not for other development that is permitted in the MDRZ, such as residential activities.

<sup>489</sup> R Devlin, Rebuttal evidence, paragraphs 6.5-6.6; Reply evidence, paragraphs 2.5-2.7

<sup>490</sup> R Devlin, Appendix 2 to her EIC

<sup>491</sup> R Devlin, Appendix 1 to her Rebuttal evidence

<sup>492</sup> Legal submissions from Jeremy Brabant, paragraphs 6, 11-38

<sup>493</sup> Rule 8.5.16

<sup>494</sup> N Grala, EIC, paragraphs 16-20

- building controls in the MDRZ would control VA development, in the same way as residential development, which would ensure it would not inappropriately affect the residential character of the surrounding area;
- a VASZ in this location would be consistent with the PDP’s Strategic Direction by positively contributing towards Queenstown’s economy and allowing opportunity for tourism activities.

Mr Grala provided an analysis<sup>495</sup> against the parameters for a VASZ set out in Ms Devlin’s Section 42A Report. He agreed with Ms Devlin that the retention of the notified VASZ and the extension sought by the submitter would meet these parameters.

275. With respect to the BRA, it was Mr Gala’s evidence<sup>496</sup> that a more effective approach has already been taken in the PDP and variation provisions, that distinguishes the potential for effects from the activity of VA from those of a residential activity. VA requires a restricted discretionary activity consent, whereas residential activity is permitted. Mr Gala reviewed the matters to which discretion is reserved for a restricted discretionary activity application and noted that they include *“the location, nature and scale of activities”* and *“the external appearance of buildings”*. He considered that this would ensure that sufficient consideration would be given to zone interface, boundary treatment and residential character as part of any resource consent application for VA. We note here that the matters of discretion also include *“Parking and access”, “Landscaping”, “Noise”* and *“Hours of operation”*, which would allow consideration of any potential effects for neighbours from those aspects of a VA activity. Mr Grala also referred to the building controls within the MDRZ, which would manage the effects from a VA development in the same manner as for residential development, ensuring the same potential outcomes for neighbours. He concluded that the BRA is unnecessary because there are already PDP provisions that more effectively manage the issue of residential character and interface effects in a more nuanced and appropriate way, and which impose additional controls to manage the effects from the VA activity.
276. Ms Inga Smith presented evidence to us on her own submission<sup>497</sup> and on behalf of the further submission from Ms Barbara Fons<sup>498</sup>. Ms Smith’s evidence<sup>499</sup> described Richards Park Lane as a quiet, narrow, predominantly residential street, where most of the residents work in Queenstown and/or from home, with a mix of families, younger workers, and more established professionals. She stated that there are multiple easy options for commuting to the town centre and beyond. In Ms Smith’s opinion<sup>500</sup>, extending the VASZ into Richards Park Lane would set a dangerous precedent for hotels to acquire cheaper residential properties, allow them to become run-down and unoccupied<sup>501</sup>, and then apply for rezoning for VA.
277. One further matter discussed at the hearing (and responded to subsequently) was whether or not a VA development on the VASZ extension be likely to be notified to affected persons / residents of neighbouring properties. Mr Brabant provided us with supplementary legal

---

<sup>495</sup> N Grala, EIC, Appendix 2

<sup>496</sup> N Grala, EIC, paragraphs 21-28

<sup>497</sup> Submission 2361. Ms Smith is a former resident of Richards Park Lane

<sup>498</sup> Further Submission 2793

<sup>499</sup> I Smith, EIC

<sup>500</sup> I Smith, Verbal statement at the hearing

<sup>501</sup> Ms Smith provided photographs of the properties on Richards Park Lane within the VASZ extension area. They appear unoccupied and somewhat run-down, as the Panel saw on our site visit.



submissions<sup>502</sup> and Ms Scott<sup>503</sup> replied that the Council’s counsel broadly accepted Mr Brabant’s conclusions on this matter. Mr Brabant considered a hypothetical development of a “large” VA development in the VASZ extension area, which extended closer to the boundary than 4.5m (i.e. within Ms Devlin’s recommended BRA) but complied with all other building requirements of the MDRZ. He concluded that:

- the notified variation Rule 8.6.2.3 would preclude both limited and public notification of the restricted discretionary application for the VA activity, other than where special circumstances exist;
- however, the VA non-notification rule would not preclude notification where other aspects of the activity require resource consent, such as earthworks for construction;
- the provisions in the Act precluding public notification of “boundary activities” would not apply to the BRA.

278. Ms Devlin responded<sup>504</sup> to the legal submissions on notification from Mr Brabant. She agreed with Mr Brabant’s conclusions based on her experience of both applying for and processing resource consent applications under the recently amended provisions of the Act. She also agreed that the range of resource consents likely to be required for a VA development may not be capable of satisfying the steps for preclusion from notification, and that a subsequent determination, as to the likely effects of the proposed activity and whether there are any affected persons, would be required in terms of the notification tests of the Act. Ms Devlin expressed a residual concern that, without the additional separation of the BRA, a VA development with minor breaches of the MDRZ building standards could be considered without public or limited notification. In her view (and experience) a fairly significant rule breach (such as of building height) would be needed for the limited notification provisions to apply. However, we note Ms Devlin acknowledged that, for non-notification, determinations would need to be made that a proposal would be likely to have adverse effects on the environment that are no more than minor, and adverse effects on affected persons that are less than minor.

279. Turning now to our evaluation of this matter, having considered the evidence from Ms Devlin, Mr Grala and Ms Smith, the submissions from Ms Smith and Ms Fons, and assisted by the legal submissions from Mr Brabant and Ms Scott. In our evaluation of the VASZ at 9 Frankton Road, we set out our understanding of the Strategic Direction in Chapter 3 as it relates to visitor industry facilities and services. We also set out our understanding of the purpose, objectives and policies of the MDRZ relating to visitor accommodation, and we note that those for the LDSRZ are very similar. We have considered these submissions on the basis of those understandings.

280. In relation to the notified VASZ, we did not receive any evidence opposing it. Although the submission from Ms Smith opposed properties on Richards Park Lane being included in the VASZ, her evidence was clear that she supported the notified VASZ boundaries<sup>505</sup>. We are satisfied that a VASZ over the notified location is the most appropriate way to achieve the objectives of the PDP, and to implement the policies for the MDRZ. We recommend this VASZ be retained, the submission from Coherent Hotel Limited be accepted, and the submission from Ms Smith be accepted in part.

---

<sup>502</sup> Supplementary Legal Submissions on behalf of Coherent Hotel Limited – in response to query from Hearings Panel, dated 27 September 2018

<sup>503</sup> Reply Representations / Legal Submissions for the Council, dated 15 October 2018

<sup>504</sup> R Devlin, Reply evidence, paragraphs 2.1-2.4

<sup>505</sup> I Smith, EiC, paragraph 3, page 2

281. For the extension to the VASZ, we accept the evidence of Ms Devlin and Mr Grala that it would be a logical extension to the notified VASZ; it would provide the opportunity for a large site in single ownership to be developed for VA on an integrated basis; and a range of accommodation options for visitors could be enabled in a generally appropriate location. We consider these attributes are consistent with the strategic objectives for visitor facilities and services in Chapter 3.
282. With respect to the MDRZ, the relevant strategic policy requires visitor facilities and services to be in locations consistent with the objectives and policies of the zone. Our recommended purpose, objectives and policies for the MDRZ focus on identifying locations for VASZ which have historically provided, and will continue to provide, important locations for visitor accommodation to meet the District's needs; and where adverse effects on residential amenity values are avoided, remedied or mitigated. The extension adjoins one of several large areas of notified VASZ in this part of Fernhill and would be consistent with the existing pattern of VA activity (and VASZs) in the Fernhill area generally, with a large number and variety of VA operations intermingled with the residential development. We accept the evidence of Ms Devlin and Mr Grala that the potential for adverse effects on neighbouring properties from a large VA development on the combined sites would be suitably addressed through the resource consent process for VA and the matters of discretion specified; and that building controls in the MDRZ would control VA built development, in the same way as residential development, which would ensure it would not inappropriately affect the residential character of the surrounding area. We acknowledge the concerns of Ms Smith and Ms Fons that the extension of the VASZ could change the character of this part of Richards Park Lane. However, we consider the building standards and resource consent requirements are appropriate to ensure the residential character and amenity values of the area can be maintained. We are satisfied that a VASZ in this location would be generally consistent with the visitor accommodation objective and policies for the MDRZ.
283. We have considered Ms Fons' concern regarding the potential effects of VA development immediately adjoining her residential property boundary and Ms Devlin's recommendation for a 4.5m BRA for visitor accommodation buildings<sup>506</sup> to address this issue. However, we are persuaded by the evidence of Mr Grala that a more effective approach to addressing the potential for adverse effects of VA in VASZ on neighbours has already been included in the PDP and variation provisions. We accept his evidence that the BRA is unnecessary because the PDP and variation provisions more effectively manage the issue of residential character and adjoining neighbour effects in a more appropriate way, through the standards and resource consent controls which manage the effects from both the VA activity and its buildings. We agree with the submissions from Mr Brabant that a BRA, combined with non-complying activity status for non-compliance would impose costs and consenting limitations on the site, which are not counterbalanced by additional benefits. We are grateful for the legal submissions and evidence regarding the notification matters. Given their conclusions that notification for a large-scale VA development is not likely to be precluded, with determination regarding notification likely to be required in terms of the 'usual' notification tests of the Act, we did not need to consider this factor further in our evaluation of a BRA.
284. We have evaluated the extension to this VASZ alongside the principles and tests we have set out previously, and in terms of our duties pursuant to section 32AA of the Act. We are satisfied the extension is consistent with the principles and tests outlined, and that the imposition of a BRA would not be the most appropriate way of achieving the objectives and policies of the

---

<sup>506</sup> In her Rebuttal evidence (paragraphs 6.1-6.6), Ms Devlin clarified that her recommendation for a BRA in this location should only apply to buildings being used for visitor accommodation

PDP. We recommend that the submission from Coherent Hotel Limited to extend the VASZ be accepted, and relevant aspects of the submissions from Ms Smith and Ms Fons be rejected. Thus we recommend that the VASZ apply to the following properties:

| Address                              | Legal Description |
|--------------------------------------|-------------------|
| 10 Richards Park Lane, Fernhill      | Lot 21 DP 12316   |
| 12 Richards Park Lane, Fernhill      | Lot 20 DP 12316   |
| 14 Richards Park Park Lane, Fernhill | Lot 19 DP 12316   |
| 16 Richards Park Lane, Fernhill      | Lot 18 DP 12316   |
| 20 Aspen Grove, Fernhill             | Lot 71 DP 25084   |

285. Figure 2.8 below shows the extended VASZ we are recommending along with other notified and recommended VASZ in the immediate vicinity.

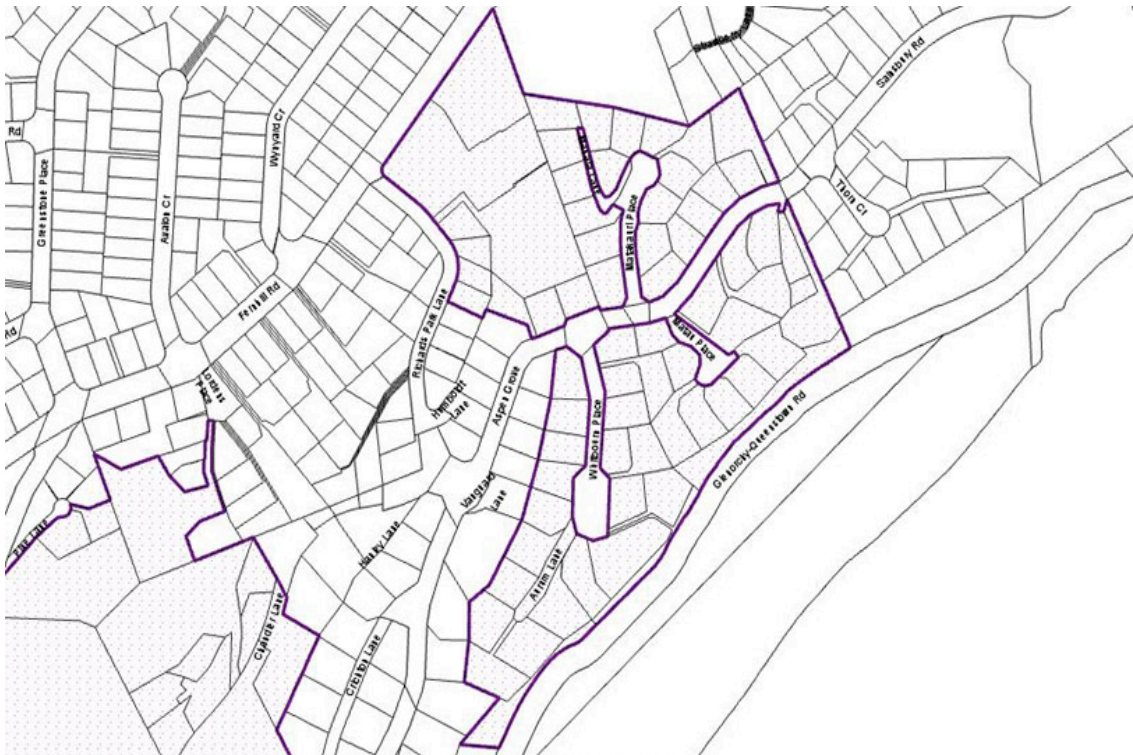

**Figure 2-8 Recommended amendment to Planning Map 34**



17. 9 SOUTHBURG AVENUE, FRANKTON

17.1 Delos Investments Limited - Submission 2614

286. Delos Investments Limited sought a VASZ over 1118m<sup>2</sup> of land zoned LDSRZ at the end of a short cul-de-sac (Southberg Avenue), off State Highway 6, in Frankton. There were no other submitters or further submitters in relation to this site. Ms Devlin evaluated the request in Section 26 of her Evidence in chief, recommending that the request be rejected. The land subject to this submission is shown on Figure 2-9 below.



Figure 2-9 Aerial Photograph showing land subject to the submission outlined in blue

287. Ms Devlin<sup>507</sup> described the history of land uses and consents on the site, which was also set out in the submission and the evidence of Ms Rebecca Holden<sup>508</sup> in her planning evidence on behalf of the submitter. From that evidence, we understand that the site was established as a motel (with 7 units) in 1979, with a VASZ applied in the ODP. The site has been used for residential purposes since the early 1990s, with residential use of the site being formalised by resource consent approved in 2017. Since then, a resource consent for visitor accommodation use of the existing units has recently been consented, under the provisions of the both the ODP and the PDP, although minimum weight was given to the visitor accommodation provisions of the PDP and the variation, given the early stage of decision-making. Ms Devlin pointed out that the site now has consent for VA activity (up to 18 guests) with associated consent conditions to mitigate and manage adverse effects on the surrounding residential area.

<sup>507</sup> R Devlin, EiC, paragraphs 26.2-26.5; Rebuttal evidence, paragraph 3.4

<sup>508</sup> R Holden, EiC, paragraphs 3.2.6-3.2.9

288. It was Ms Devlin’s evidence<sup>509</sup> that the existing units on the site are likely to be suited for VA<sup>510</sup>, although, as they were built in the 1970s, there is the possibility the site could be redeveloped. She noted this would be provided for if a VASZ is placed over the site, as a restricted discretionary activity with the built form standards ensuring that any new buildings would be compatible with the LDSRZ. However, Ms Devlin<sup>511</sup> did not consider that VA activity on this site would meet the objectives and policies for the LDSRZ, in particular maintaining a residential character and the supply of residential housing. In her Rebuttal evidence, Ms Devlin expanded on this<sup>512</sup>, stating that the site is located in a discrete residential cul-de-sac, which has the potential to amplify adverse effects on social cohesion which could otherwise be moderated or concealed in a different physical setting (such as where the properties are separated by topography).
289. Ms Devlin identified the relevant parameters for assessing VASZ rezoning requests<sup>513</sup>. In her opinion, the recent grant of a resource consent for VA on the site does not mean, in itself, that applying a VASZ over the site is either appropriate or inevitable. She considered that applying a VASZ on the site would fail to meet the following rezoning principles:
- preventing very small sub-zones or single parcel sub-zones, which would result in ‘spot-zoning’;
  - preventing small sub-zones where these are historic and are now considered inappropriately located for VA.
- Although there is an existing approval and historic use of the site for a certain level of VA, in her opinion, this did not mean that a VASZ is appropriate. She considered the site, being located in a compact residential cul-de-sac, would potentially have inadequate separation between residential and VA activities, with associated adverse effects on social cohesion. It was Ms Devlin’s evidence that the site does not meet these parameters and is not the most appropriate method for guiding the location of VA in the LDSRZ.
290. Overall, Ms Devlin did not consider<sup>514</sup> that the VASZ request would meet the strategic direction of the PDP that provides for VASZ to be located in areas that are consistent with the policy framework for the zone.
291. Ms Holden supported<sup>515</sup> a VASZ over this site, on the basis that it would reflect the existing built form and historical use of the site, the built form controls of the LDSRZ would ensure that the existing character and amenity values of the zone are retained, and the restricted discretionary activity application for VA within a VASZ would place appropriate parameters around the nature and scale of any future VA if the site was redeveloped. Ms Holden acknowledged<sup>516</sup> that a VASZ on this site could be considered a ‘spot zone’, however, she considered the historic use of the site and the existing built form means a VASZ is appropriate.
292. Ms Holden referred us to the Section 32 evaluation that was attached to the submission from Delos Investments Limited. In addition, her evidence included an assessment against the

---

<sup>509</sup> R Devlin, EiC, paragraph 26.7

<sup>510</sup> Ms Devlin clarified in her Rebuttal evidence (paragraph 3.3) that she was only referring here to the current older-style motel units and associated site layout, and was not stating that the site *per se* would be suited for VA

<sup>511</sup> R Devlin, EiC, paragraph 26.8

<sup>512</sup> R Devlin, Rebuttal evidence, paragraph 3.3

<sup>513</sup> R Devlin, EiC, paragraph 26.9; Rebuttal evidence, paragraph 3.5

<sup>514</sup> R Devlin, EiC, paragraph 26.10; Rebuttal evidence, paragraph 3.5

<sup>515</sup> R Holden, Summary Statement presented at the hearing

<sup>516</sup> R Holden, EiC, paragraph 3.2.13

higher order objectives and policies of the PDP. She concluded that the application of a VASZ to the site would fit within the objectives and policies of Chapters 3 & 4 and be consistent with the objectives and policies of the LDSRZ for the following reasons:

- The site is appropriately located for VA, being close to the airport, the Frankton commercial centres and public transport routes;
- A VASZ would enable a varied and potential affordable accommodation offering to visitors to the District;
- The existing built form is more suitable for VA than residential use;
- A VASZ would enable social, cultural and economic wellbeing for the submitter and future VA guests;
- A VASZ would enable continuation of a historic use of the site, providing for the visitor industry in a location conveniently accessible to attractions, facilities and services;
- The predominant residential character of the zone would be able to be maintained, given the likely location, scale and intensity of VA on the site, and the built form and consenting requirements.

293. We have considered the evidence from Ms Devlin and Ms Holden. In our evaluation of the VASZ at 9 Frankton Road, we set out our understanding of the Strategic Direction in Chapter 3 as it relates to visitor industry facilities and services. We also set out our understanding of the purpose, objectives and policies of the MDRZ relating to visitor accommodation, and we note that those for the LDSRZ are very similar. We have considered these submissions on the basis of those understandings.
294. In terms of the location of the site, we agree with Ms Holden that the Frankton urban area generally is an important commercial centre for the District, containing the airport, public transport links, and commercial services. However, we do not agree that the area in the vicinity of Southberg Avenue is an important location for visitor accommodation in the District. There are no other VASZ or HDRZ in the near vicinity<sup>517</sup>. We consider a VASZ on this site would be isolated and discrete, without any relationship to other locations identified as being suitable for VA.
295. The Strategic Directions identify the Queenstown and Wanaka town centres as being hubs for the visitor industry, as well other locations consistent with the objectives and policies of the zone. In the case of the LDSRZ, we accept the evidence from both Ms Devlin and Ms Holden that the built form standards, applied to any redevelopment of the site, would ensure that new buildings would be compatible with built character and amenity values of the LDSRZ. We accept that the restricted discretionary activity application within a VASZ would enable the effects of the VA activity on the residential character, cohesion and amenity values to be considered. However, we agree with Ms Devlin that this is a small site located in a discrete residential cul-de-sac, without any physical attributes which would ameliorate effects on residential cohesion and character. This was also our view following our site visit. We do not consider this is a suitable location to be identified as being generally appropriate for VA through a VASZ. We consider the small, compact residential nature of the cul-de-sac, the small size of the site itself, and the proximity of the adjoining residential activity, means there is heightened potential for adverse effects on residential character, cohesion and amenity values from further VA development on the site. We do not consider that this would be consistent with the visitor accommodation objectives and policies of the LDSRZ.

---

<sup>517</sup> There was one other VASZ notified in Frankton on Lake Avenue, and an area of HDRZ on the opposite side of the Kawerau River bridge

296. In terms of the relevant parameters for assessing VASZ rezoning requests, we agree with the evidence from Ms Devlin that applying a VASZ on the site would fail to meet the rezoning principles relating to very small sub-zones or 'spot-zoning'; and relating to historic sub-zones which are now considered inappropriately located for VA. We also agree with Ms Devlin that the existence of an existing approval and historic use of the site for a certain level of VA does not mean that a VASZ is appropriate.
297. We consider that applying a VASZ over this site would not be consistent with the principles and tests we have previously outlined, and would not be the most appropriate way of achieving the objectives and policies of the PDP. We recommend that the submission from Delos Investments Limited be rejected.

## 18. LAKE HĀWEA CAMPGROUND AND GLEN DENE STATION, STATE HIGHWAY 6, HĀWEA

### 18.1 Glen Dene Limited and Sarah Burdon - Submission 2407

298. There has been a somewhat complex submission history regarding the Lake Hāwea Holiday Park, and adjoining areas within Glen Dene Station, which we will not fully detail here<sup>518</sup>. The land subject to this submission shown on Figure 2-10 below.



**Figure 2-10** Aerial Photograph showing Lot 1 DP 418972 – the northernmost site outlined in yellow, which is subject to the submission

299. Land located to the north of the Lake Hāwea Holiday Park had been zoned on the Stage 2 Proposed District Plan planning maps as Community Purposes Sub Zone (Camping Grounds). The Council subsequently determined that this was an error and withdrew the land from Stage 2 by way of decision dated 8 February 2018, with the zoning of the land reverting to its Stage 1 Rural Zone<sup>519</sup>. In their submission on Stage 2 of the PDP, Glen Dene Limited and Sarah Burdon supported the Community Purpose – Campground Subzone over this land. On the basis that the Council had specifically withdrawn the land from the Stage 2 planning maps, the Council considered that there was no longer scope for consideration of this submission and sought to strike it out, on the grounds that it was not “on” Stage 2 of the PDP.

300. The Council’s request to strike out this submission was considered by the Panel Chair<sup>520</sup>. He noted that the Council had previously undertaken to “*receive and consider submissions in*

<sup>518</sup> Refer to Opening Representations / Legal Submissions for the Council, Stream 15, 31 August 2018

<sup>519</sup> The Council resolved that the Council – “3. Authorises, pursuant to Clause 8D of the First Schedule to the RMA, the withdrawal of the following provisions of the Proposed District Plan: a. The proposed Community Purpose Sub Zone (Camping Grounds) from the land legally described as Lot 1 DP 418972 and Part of Section 1 SO 24546, located to the north of the Lake Hāwea Holiday Park; 4. Note that as a result of the withdrawal described in (c)(i) the proposed zone for the land will revert to Rural Zone, being the zone that applied to the land at Stage 1 of the District Plan review.”

<sup>520</sup> Second Decision relating to Submissions not “on” the PDP, dated 2 August 2018, paragraphs 4-6

*Stage 2, that ask for the Visitor Accommodation (Sub-Zone) to be applied over land that has not otherwise been notified in Stage 2 with the Visitor Accommodation Sub-Zone".* He determined that the relevant part of the submission, relating to Lot 1 DP 418978 (Lot 1), contained "*relief that provides scope for some form of visitor accommodation sub-zone*". As a result, there is scope before this Panel is to consider this submission, but the scope is limited to whether or not a VASZ should be applied to Lot 1. We comment further on this matter below, when we consider the scope of the evidence from Mr Duncan White. Ms Devlin evaluated the request for a VASZ over Lot 1 in Section 4 of her Supplementary statement of evidence (dated 10 August 2018), recommending that the request be rejected.

301. Lot 1 is located to the north of the Lake Hāwea Holiday Park, adjoining the edge of the lake, on land which is part of Glen Dene Station. Glen Dene Limited<sup>521</sup> leases the Council-owned land at the Lake Hāwea Holiday Park, owns the facilities and operates the holiday park. Lot 1 is separated from the holiday park by land managed by Contact Energy as part of its operation of Lake Hāwea as a storage lake. Access to Lot 1 is from the campground, via an internal road through the station and Contact Energy land. Lot 1 is zoned Rural on the Decisions Version of the Stage 1 PDP Planning Maps. It is not subject to Designation 175 (Hāwea Motor Camp) which lies over the motor camp land owned by the Council. The PDP maps identify Lot 1 as being within an Outstanding Natural Landscape (ONL).
302. Visitor accommodation (VA) in the Rural Zone is listed as a discretionary activity in Rule 24.4.19<sup>522</sup>. Objectives and policies for the Rural Zone relevant to visitor accommodation were provided to us by Ms Bowbyes<sup>523</sup> in response to the Panel's questions regarding the approach to managing RVA and homestays in the Rural Zone. Neither Stage 1 or Stage 2 of the PDP, nor the notified visitor accommodation variation, include provision for VASZ within the Rural Zone. There were no VASZ in the Rural Zone identified on the notified Stage 2 PDP Planning Maps, and neither does the variation include Rural Zone objectives, policies or rules for managing activities within VASZ.
303. Both Ms Bowbyes and Ms Devlin considered whether or not a VASZ should be included as a method in rural zones. Ms Bowbyes considered this in relation to the Rural Residential and Rural Lifestyle Zones<sup>524</sup>. She stated that the implications of introducing a framework of objectives, policies and rules for VASZ into a zone, where they are not otherwise provided for, could have a far-reaching effect, beyond the implications for the submitter's particular land. She considered a submission requesting such provisions would need to consider the wider implications, as well as considering the approach in the context of wider zone objectives, policies and rules. She recommended that a request for a VASZ in those zones be rejected, with VA being able to be considered as a discretionary activity.
304. Ms Devlin<sup>525</sup> drew the Panel's attention to paragraphs of a Minute issued by the Panel in May 2017<sup>526</sup>, which considered the question of whether a submitter could seek the application of a zone which was not one of the notified Stage 1 PDP zones. We have set out the relevant parts of this Minute below. We agree with Ms Devlin that the approach set out in these

---

<sup>521</sup> R Burdon, EiC, paragraph 1.1

<sup>522</sup> Decisions Version of the Stage 1 PDP

<sup>523</sup> Memorandum of Counsel for Queenstown Lakes District Council providing expert witness responses to issues raised during the hearing, Hearing Stream 15 – Visitor Accommodation, 14 September 2018, section 6

<sup>524</sup> A Bowbyes, EiC, paragraph 11.65

<sup>525</sup> R Devlin, EiC, paragraph 4.13

<sup>526</sup> Minute concerning Submissions seeking Rezoning to an ODP Zone, 27 May 2018

paragraphs is relevant to any submission seeking the introduction of a new zone or sub-zone, such as the introduction of a VASZ into a zone where is not anticipated by the notified variation:

- 4 *... if a submitter seeks to zone the land using a set of provisions that are not one of the Stage 1 zones, that submitter would need to show how those provisions fit within the overall strategic directions chapters of the PDP. If the provisions do not give effect to and implement the strategic directions chapters, it would likely be difficult to conclude that they were the most appropriate way to achieve the objectives in those chapters.*
5. *Where a submitter has chosen to identify an ODP zoning, such as the Rural Visitor Zone, as the set of provisions as being appropriate, that test of giving effect to and implementing the strategic directions chapters remains relevant. In addition, there are two matters that submitters need to consider in seeking the implementation of an ODP zone. First, .... Second, the Hearing Panel would need to understand the entire objective, policy and rule framework proposed so the Panel can understand what actual and potential effects on the environment the rezoning would have and whether that was consistent with the overall objectives and policies of the PDP. ....*
6. *This approach means that is open to submitters to seek to apply a zone that is not in those presently part of Stage 1 of the PDP, but they must provide a solution that fits within the PDP.*

305. Ms Devlin considered<sup>527</sup> the appropriateness of a VASZ in terms of the strategic directions of the PDP. She referred to Strategic Policy 3.3.1 which enables provision for the visitor industry within the Queenstown and Wanaka town centres and other urban areas and settlements. It was her opinion that this does not enable VASZ within the rural zones. Outside urban areas, Ms Devlin identified the policy direction in Strategic Policy 3.3.21, which recognises that tourism related activities seeking to locate in Rural Zones may be appropriate where these activities enhance the appreciation of landscapes, and on the basis that they would protect, maintain or enhance landscape quality, character and visual amenity values. She also referred to the strategic direction of the PDP in regard to ONL's (given the ONL location of Lot 1). This requires the landscape and visual amenity values and natural character of ONLs to be protected from adverse effects of use and development that are more than minor and/or not temporary in duration. In the absence of any particular policy framework for VASZs in the Rural Zone, and with reference to this strategic direction, Ms Devlin concluded that including a VASZ in a Rural Zone would be inconsistent with the objectives and policies of the PDP<sup>528</sup>.

306. Ms Devlin noted<sup>529</sup> that all notified VASZ are included within urban residential zones, which provide for VA as a restricted discretionary activity within a VASZ, with listed matters of discretion. It was her opinion that the VASZ provisions are intended for urban residential zones, with the matters of discretion having greater relevance to urban environments, where noise and other potential adverse effects on neighbours can arise. Although Lot 1 is reasonably close to the urban environment of Hāwea, Ms Devlin considered that many of the matters of discretion would be of limited relevance to a rural location.

---

<sup>527</sup> R Devlin, Supplementary evidence, paragraphs 3.12-3.15 in relation to a submission from Teece Irrevocable Trust No. 3 (Submission 2599); and paragraphs 4.3-4.5 & 4.11 in relation to the Glen Dene site (Lot 1). Ms Devlin states that the same reasons apply to both sites.

<sup>528</sup> R Devlin, Supplementary evidence, paragraphs 3.15 & 4.3 & 4.10

<sup>529</sup> R Devlin, Supplementary evidence, paragraphs 3.5-3.6 & 4.6-4.7

307. Ms Devlin referred<sup>530</sup> to the submitter’s wishes to provide additional VA facilities on Lot 1, so as to improve the operational viability of the campground and extend the camp season beyond the summer period. In her opinion, this is a situation where a resource consent could be applied for and assessed on its merits as a discretionary activity. She considered<sup>531</sup> that VA on Lot 1 should remain as a discretionary activity, in accordance with the Rural Chapter, as the most appropriate outcome for achieving consistency with the PDP’s strategic objectives and policies.
308. Legal submissions were presented to us on behalf of Glen Dene Limited and Sarah Burdon by Mr Graeme Todd. Evidence was presented by Mrs Sarah Burdon and Mr Richard Burdon, and planning evidence by Mr Duncan White.
309. Mr Todd’s legal submissions focussed on the submitter’s request to rezone the land north of the campground, owned by the submitter, to Community Purpose - Camping Ground Zone. He also referred to the land owned by the submitter, that adjoins their leased Council-owned land, and which has been run as one campground operation for many years (we understand this to be Lot 2 DP 418978 (Lot 2)). As a result of the submission history we have outlined above, neither of these matters were now before this Panel, and we were not able to draw a great deal of assistance from Mr Todd’s legal submissions.
310. Mrs Burdon described<sup>532</sup> the history, the lease and current operation of the Lake Hāwea Holiday Park. Recent years have seen considerable (“exponential”) growth in demand for their facilities and accommodation, necessitating resource consent applications for the additional development, with associated costs and delays. Mrs Burdon stated<sup>533</sup> the demand warrants further accommodation to be provided at the Holiday Park, as well as more facilities, service buildings, staff accommodation, etc. However, she considered that the current consenting process is not feasible for future development. With respect to the wider land owned by the Burdon family, adjoining the leased area, Mrs Burdon indicated<sup>534</sup> that they would like to use this land to provide wider offerings to their guests and extend their experiences further. She referred to “glamping” tents and associated facilities, self-contained cottages, “group” recreation rooms / dining rooms. In her opinion, the area can easily absorb more buildings, with room to grow and extend the accommodation options provided to visitors. She stated that further development and year-round operation are needed if the Holiday Park is to be sustainable in the future. In relation to Lot 1, she stated that they would prefer the Community Purpose - Camping Ground Zone, as for the core areas of the Holiday Park.
311. The evidence from Mr Richard Burdon supported<sup>535</sup> the matters raised by Mrs Burdon and summarised above. Mr Burdon was able to confirm the location of Lot 1, as this was not fully clear to us from our site visit. We now understand that it lies partly on the lake side of, and partly to the north of, the flat grassed area to the north of the main campground, which is a lake overflow area in case of very high lake levels. We acknowledge Mr Burdon’s concerns regarding the staged nature of the PDP process and how this makes it difficult for landowners affected by multiple stages and chapters of the PDP. We appreciate this can be challenging for landowners, who have limited time to participate in complex proceedings such as these. However, this Panel is only able to address those aspects of the submissions legitimately

---

<sup>530</sup> R Devlin, Supplementary evidence, paragraphs 4.8-4.9

<sup>531</sup> R Devlin, Supplementary evidence, paragraph 4.11

<sup>532</sup> S Burdon, EiC, Sections 3-5

<sup>533</sup> S Burdon, EiC, Sections 6-7

<sup>534</sup> S Burdon, EiC, Section 8

<sup>535</sup> R Burdon, EiC, Section 2



before it. Although both Mr and Mrs Burdon expressed a desire to have Community Purpose - Camping Ground Zone over all parts of the Holiday Park land (including Lot 1), its application to Lot 1 is not covered by the aspect of the Glen Dene submission that is before this Panel and addressed in this Report.

312. Before we consider Mr White's evidence, we need to consider the legal submissions received on behalf of the Council which state that Mr White's evidence on the Community Purpose - Camping Ground Zone for Lot 1 is not within the scope of matters allowed by the Second Decision of 2 August 2018<sup>536</sup>, as it goes beyond "*some form of visitor accommodation sub-zone*". Mr White responded to the Council's position in his written summary of evidence at the hearing. It was his view that the wording of the Second Decision ("*some form of visitor accommodation sub-zone*") could equally apply to a Community Purpose - Camping Ground Zone. He proceeded with his evidence on the basis that it was within scope. Having considered the Council's legal submissions and Mr White's response, and reviewed the Second Decision of 2 August 2018, we agree with the Council that consideration of a Community Purpose - Camping Ground Zone for Lot 1 (and any evidence relating to this) is not within scope for this Panel. However, to the extent relevant, we have considered Mr White's evidence when evaluating the appropriateness of a VASZ over Lot 1.
313. As his evidence focussed primarily on supporting a Community Purpose - Camping Ground Zone for Lot 1, we were not able to derive a great deal of assistance from Mr White's evidence. In relation to a VASZ over Lot 1, Mr White agreed with Ms Devlin that this sub-zoning would not be appropriate for the site. Rather than continue to consider an obviously unsuitable VASZ for the site as part of Stage 2 of the PDP process, Mr White suggested it may be preferable to roll consideration of the submission over to Stage 3 (when Mr White anticipated a more appropriate Rural Visitor Zone may be notified).
314. Having considered the evidence of Mr White (in relation to the VASZ), the evidence of Mr and Mrs Burdon and the information they provided at the hearing, we do not find we have any basis to recommend accepting a VASZ over Lot 1.
315. The submitter has not shown how introducing VASZ provisions to a Rural Zone would fit within the overall strategic directions' chapters of the PDP. We do not have sufficient information for us to understand what actual and potential effects on the environment the rezoning would have and whether that was consistent with the overall objectives and policies of the PDP. We have little or no information regarding the potential site-specific effects of introducing a VASZ over the Lot 1 land, how they would be managed, and their consistency or otherwise with the strategic directions and Rural objectives and policies of the PDP. Mr White's planning evidence has specifically agreed with Ms Devlin that a VASZ would be obviously unsuitable for the site.
316. On that basis, we consider that applying a VASZ over this site would not be consistent with the principles and tests we have previously outlined and would not be the most appropriate way of achieving the objectives and policies of the PDP. We recommend that this aspect of the submission from Glen Dene Limited and Sarah Burdon be rejected.

---

<sup>536</sup> Second Decision relating to Submissions not "on" the PDP, dated 2 August 2018

## 19. GLENORCHY-PARADISE ROAD, UPPER DART VALLEY, PARADISE

### 19.1 Teece Irrevocable Trust No. 3 - Submission 2599

317. There has also been a somewhat complex submission history regarding this site. The submission from Teece Irrevocable Trust No. 3 (Teece) sought that a Rural Visitor Zone apply to this land, being an extension to the Rural Visitor Arcadia Zone in the ODP (with bespoke provisions applying). The Council sought to strike out this submission, on the grounds that it was not “on” Stage 2 of the PDP. The Council submitted that the site was zoned Rural in Stage 1 (which zoning was uncontested) and the Visitor Accommodation Variation does not provide an opportunity for submitters to seek rezoning (as opposed to application of a Visitor Accommodation Sub-zone) in Stage 2. As noted above, the Council had previously undertaken to “*receive and consider submissions in Stage 2, that ask for the Visitor Accommodation (Sub-Zone) to be applied over land that has not otherwise been notified in Stage 2 with the Visitor Accommodation Sub-Zone*”. In response, Teece Irrevocable Trust No. 3 noted that the submission would provide scope for the application of a site-specific Visitor Accommodation Sub-Zone (“VASZ”) on the submitter’s land,
318. The Council’s request to strike out this submission was considered by the Panel Chair. He decided to strike out those portions of the submission which seek to replace the Rural Zone with a visitor accommodation-specific zone (whether called Rural Visitor Zone or otherwise), but “*leave within the submission the ability to request a visitor accommodation sub-zone with the characteristics outlined in the submission*”. Accordingly, the scope before this Panel is to consider whether or not a VASZ should be applied to the land, as identified in the submission.
319. Ms Devlin evaluated the request for a VASZ in Section 3 of her Supplementary statement of evidence (dated 10 August 2018), recommending that the request be rejected. Due to a change in circumstances for Ms Devlin<sup>537</sup>, Ms Bowbyes took over advising the Panel in relation to this submission. Ms Bowbyes confirmed<sup>538</sup> she agreed with and adopted Ms Devlin’s Supplementary evidence in relation to this submission. Where we refer to Ms Devlin’s evidence below, it is on the understanding that it is adopted by Ms Bowbyes. Ms Bowbyes also provided Rebuttal evidence on this matter as an Addendum to her Summary of Evidence<sup>539</sup> presented to the Panel. The land subject to this submission is shown in Figure 2-11 below.

---

<sup>537</sup> As advised to the Panel in paragraph 5.8 of the Opening Representations / Legal Submissions for the Council, Stream 15, 31 August 2018

<sup>538</sup> A Bowbyes, Rebuttal evidence, paragraphs 11.1-11.3

<sup>539</sup> A Bowbyes, Rebuttal evidence, Addendum to her Summary of Evidence, 31 August 2018

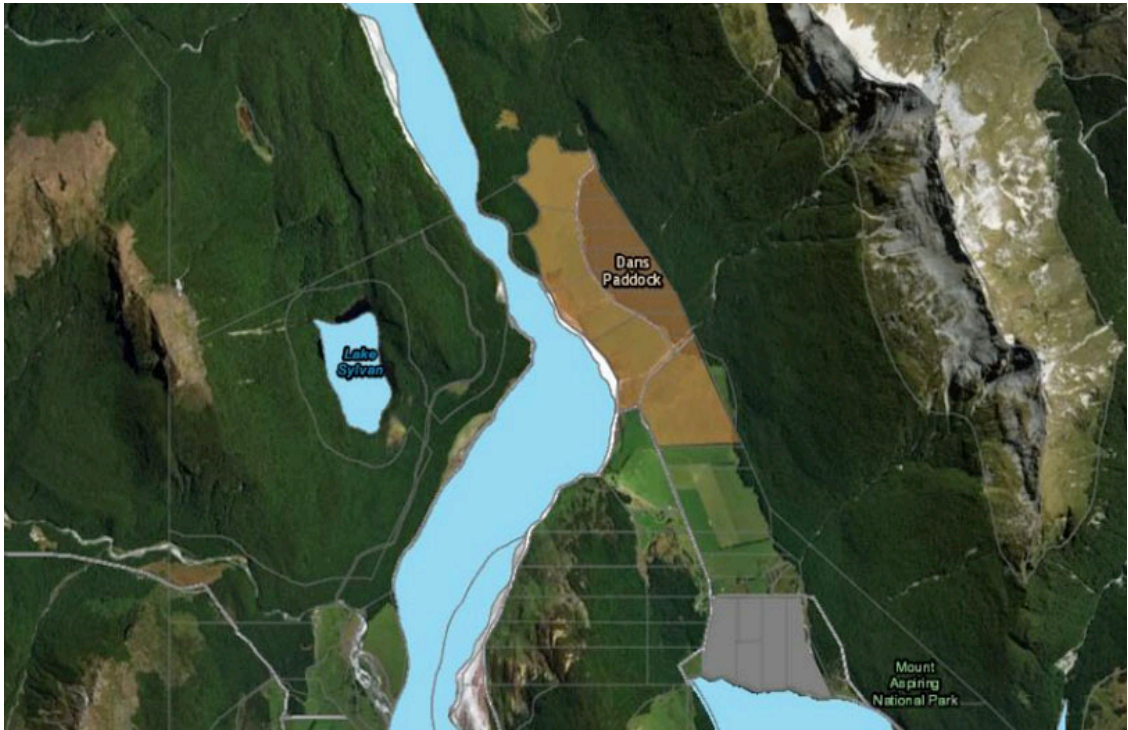

**Figure 2-11** Aerial Photograph showing land subject to the submission in brown

320. The relevant aspect of the submission from Teece relates to an area of 278 ha in the Upper Dart Valley, at Paradise, some 15 km north of Glenorchy (in a direct line) and accessed from the Glenorchy-Paradise Road. The area adjoins the bed of the Dart River and Mount Aspiring National Park to its west, north and east. The land is zoned Rural on the Decisions Version of the Stage 1 PDP Planning Maps. The PDP maps identify the site as a being within an Outstanding Natural Landscape (ONL). There are no appeals on the zoning or ONL status of this land.
321. It became clear to us during the hearing that the submitter had narrowed the application of this aspect of its submission to two separate areas, within the overall 278 ha of its original submission. Teece sought a VASZ (referred to as the Upper Glenorchy Visitor Accommodation Sub-Zone (UGVASZ)) over Areas A & B shown on aerial photographs attached to the evidence of Ms Elizabeth Stewart<sup>540</sup>, a planner presenting evidence on behalf of this submitter. The legal submissions from Mr Gerard Cleary clarified<sup>541</sup> that the submitter did not seek a VASZ over all the 278 ha of its property. Area A (approximately 7500m<sup>2</sup>) was located to the west of the road, on pasture land closer to the Dart River. Area B (approximately 33 ha) was located to the east of the road within mature beech forest. In addition, Ms Stewart provided recommended rules for a UGVASZ, to be included within the Rural Zone (Chapter 21)<sup>542</sup>. In evaluating this submission, we have proceeded on this basis.
322. As set out above in relation to the Glen Dene site, VA in the Rural Zone is listed as a discretionary activity in Rule 24.4.19<sup>543</sup>. Objectives and policies for the Rural Zone relevant to

<sup>540</sup> E Stewart, EiC, Appendix B

<sup>541</sup> Legal submissions for Submission 2599, paragraph 1.5 & 1.7

<sup>542</sup> E Stewart, EiC, Appendix C

<sup>543</sup> Decisions Version of the Stage 1 PDP

visitor accommodation were provided to us by Ms Bowbyes<sup>544</sup>. Neither Stage 1 or Stage 2 of the PDP, nor the notified visitor accommodation variation, include provision for VASZ within the Rural Zone. There were no VASZ in the Rural Zone identified on the notified Stage 2 PDP Planning Maps, and neither does the variation include Rural Zone objectives, policies or rules for managing activities within VASZ.

323. We have also set out in section 18.1 above, the evidence from Ms Bowbyes and Ms Devlin as to whether or not, or in what circumstances, a VASZ should be included as a method in rural zones. We have referred to paragraphs of a Minute issued by the Panel in May 2017<sup>545</sup>, which considered the question of whether a submitter could seek the application of a zone which was not one of the notified Stage 1 PDP zones. We agree the approach set out in those paragraphs is relevant to a submission seeking the introduction of a new zone or sub-zone, such as the introduction of a VASZ into a zone where is not anticipated by the notified variation.
324. In relation to the Teece submission, Ms Devlin considered<sup>546</sup> the appropriateness of a VASZ in terms of the strategic directions of the PDP. She referred to Strategic Policy 3.3.1 which enables provision for the visitor industry within the Queenstown and Wanaka town centres and other urban areas and settlements. It was her opinion that this does not enable VASZ within the rural zones. Outside urban areas, Ms Devlin identified the policy direction in Strategic Policy 3.3.21, which recognises that tourism related activities seeking to locate in Rural Zones may be appropriate where these activities enhance the appreciation of landscapes, and on the basis that they would protect, maintain or enhance landscape quality, character and visual amenity values. She also referred to the strategic direction of the PDP in regard to ONL's (given the ONL location the Teece land). This requires the landscape and visual amenity values and natural character of ONLs to be protected from adverse effects of use and development that are more than minor and/or not temporary in duration. In the absence of any particular policy framework for VASZs in the Rural Zone, and with reference to this strategic direction, Ms Devlin concluded that including a VASZ in the Rural Zone, with the characteristics outlined in the submission, would be inconsistent with the objectives and policies of the PDP<sup>547</sup>.
325. Ms Devlin noted<sup>548</sup> that all notified VASZ are included within urban residential zones, which provide for VA as a restricted discretionary activity within a VASZ, with listed matters of discretion. It was her opinion that the VASZ provisions are intended for urban residential zones, with the matters of discretion having greater relevance to urban environments, where noise and other potential adverse effects on neighbours can arise. As the Teece land is rural and remote, Ms Devlin considered that many of the matters of discretion would be of limited relevance. She considered<sup>549</sup> that VA on the Teece land should remain as a discretionary activity, in accordance with the Rural Chapter. Ms Bowbyes<sup>550</sup> confirmed that she concurred with Ms Devlin on this matter.

---

<sup>544</sup> Memorandum of Counsel for Queenstown Lakes District Council providing expert witness responses to issues raised during the hearing, Hearing Stream 15 – Visitor Accommodation, 14 September 2018, section 6

<sup>545</sup> Minute concerning Submissions seeking Rezoning to an ODP Zone, 27 May 2018, paragraphs 4-6

<sup>546</sup> R Devlin, Supplementary evidence, paragraphs 3.12-3.15

<sup>547</sup> R Devlin, Supplementary evidence, paragraphs 3.15

<sup>548</sup> R Devlin, Supplementary evidence, paragraphs 3.5-3.6

<sup>549</sup> R Devlin, Supplementary evidence, paragraph 3.16

<sup>550</sup> A Bowbyes, Rebuttal evidence, Addendum to her Summary of Evidence, paragraph 11

326. Mr Cleary's legal submissions reminded<sup>551</sup> this Panel about findings from previous Panels on Stage 1 of the PDP, which have addressed the matter of VASZ in rural areas. He submitted that those findings are not binding on the present Panel, and that the expert evidence brought by Teece to this hearing is sufficient for this Panel to consider the appropriateness of the UGVASZ. It was Mr Cleary's submission<sup>552</sup> that methods such as VASZ can be included with the Rural Zone, subject to a thorough assessment against the statutory framework. Mr Cleary covered the relevant statutory framework for decisions on the PDP<sup>553</sup>, generally agreeing with those provided to us in Appendix A to the Council's opening legal submissions. In particular, he referred us<sup>554</sup> to the section 32AA evaluation of the costs and benefits of the planning options for the Teece land (restricted discretionary or discretionary activity status for VA), attached to the evidence of Ms Stewart<sup>555</sup>. Mr Cleary summarised<sup>556</sup> those aspects of the approach sought by Teece which make it more appropriate or better than falling back on the default discretionary activity status for VA in the Rural Zone, as follows:
- The identification of suitable locations for development (from the expert evidence of Mr Espie);
  - The express limits on development within these areas (in accordance with Ms Stewart's recommended rules for a UGVASZ);
  - The benefits of a restricted discretionary activity approach (from Ms Stewart's section 32AA evaluation); and
  - The ability of the Council to decline inappropriate applications.
327. The landscape evidence from Mr Espie described the existing landscape character of the area of the entire Teece holding (approximately 278 ha)<sup>557</sup>. He referred to the surrounding forest of Mount Aspiring National Park, the adjoining Dart River bed, and the farmed lands of Arcadia Station to the south. Most of the landholding itself is grazed pasture, with fencing but no buildings (Area A is located within the pasture area). Approximately 79 ha on the east side of the holding, to the east of the Glenorchy-Paradise Road, is in mature forest akin to the National Park (Area B is within this area). Mr Espie described the surrounding landscape of rugged mountains, native vegetation, and expansive gravel river bed. It was his opinion that the farmed valley floors are not as natural or as dramatic, and less striking, in appearance and have been much more modified than the mountain slopes. However, overall, he agreed that the landscape of the Teece holding, is undoubtedly an ONL.
328. Mr Espie evaluated the effects that development in Areas A & B may have, firstly on landscape character, and secondly on views and visual amenity. He considered the restrictions on maximum total footprint and height for built development in each area, from the rules proposed by Ms Stewart. However, he also had regard to the nature of the development he understood the landowner envisages for these areas, as well various assumptions he had made regarding the likely scale, location and design of any development, vegetation clearance, landscaping, access, parking and methods of construction. We return to our questions of Mr Espie on these assumptions later.

---

<sup>551</sup> Legal Submissions from G Cleary, Section 3  
<sup>552</sup> Legal Submissions from G Cleary, paragraph 5.4  
<sup>553</sup> Legal Submissions from G Cleary, paragraphs 4.1-4.7  
<sup>554</sup> Legal Submissions from G Cleary, paragraph 4.10  
<sup>555</sup> E Stewart, EiC, Appendix H  
<sup>556</sup> Legal Submissions from G Cleary, paragraph 4.13  
<sup>557</sup> B Espie, EiC, paragraphs 5.1-5.5

329. On the basis of the rules and his understandings and assumptions, Mr Espie provided the following opinions in relation to effects on landscape character<sup>558</sup>:
- For Area A – a rural form of building (or small cluster of buildings) would be a new, relatively isolated, rural element surrounded by a large area of pasture, 2.5km north of the nearest other farm buildings and the northernmost building(s) before the national park begins. It would not be an unexpected element or incongruous in relation to rural settlement patterns. Relatively isolated instances of VA in the rural and ONL areas do not necessarily degrade landscape character. A lodge in Area A would be particularly well absorbed into existing landscape character, with open pasture, surrounding mountains and the broader ONL dominating landscape character.
  - Area B – small scale VA facilities, with minimal vegetation clearance (although still considerable) and an inconspicuous access track, while inconspicuous, would be a significant new instance of human occupation and modification in this forested area. This would decrease the natural character and increase modification, although the forest would continue to be the dominant and defining element of landscape character. In order to balance the loss of natural character, future development would need to include measures to enhance the long-term ecological health and value of the forested area.
330. Regarding effects on views and visual amenity, Mr Espie gave the following opinions in relation to road users, and users of the river and the national park<sup>559</sup>:
- Area A – visual effects are likely only to be relevant as experienced from the Glenorchy-Paradise Road (partially visible, relatively distant, peripheral and inconspicuous, and not entirely unexpected) and from the Dart River corridor (minimally visible, if at all). The type of development anticipated, in conjunction with the other PDP provisions for the UGVASZ, will ensure that visual effects are appropriate and development is reasonably difficult to see.
  - Area B – a small visitor facility could be entirely hidden from view from outside the site, apart from distant views from minimally accessible mountain locations. Visibility would be reasonably difficult. An access track is likely to be visible to road users, and particular care would be required as to the size and location of the access and construction access, so as to have minimal adverse visual effects.
331. The Panel questioned Mr Espie about the extent to which he had based his assessments on the various assumptions he had made about the nature and scale of development that might occur in the two areas. He responded that he had not just considered the submitter’s proposals, but had also taken into account the specific locations identified for the VASZ areas and the standards and matters of discretion set out in Ms Stewart’s evidence. He considered that a reasonably flexible range of developments could be appropriate for approval in the identified VASZ areas, and not just the current proposals of this submitter. However, he noted that the Council would need to carefully consider the relevant objectives and policies, and section 6 of the Act, in addition to the matters of discretion, in order to determine what proposals are appropriate or not.
332. The planning evidence from Ms Stewart provided:
- an assessment of the environmental effects of proposed development within the UGVASZ areas, in accordance with her proposed rules package<sup>560</sup>;

---

<sup>558</sup> B Espie, EiC, paragraphs 5.6-5.21

<sup>559</sup> B Espie, EiC, paragraphs 6.1-6.26

<sup>560</sup> E Stewart, EiC, Section 6

- an assessment of the proposed sub-zone against the relevant PDP objectives and policies<sup>561</sup>;
- a section 32 assessment as to whether the provisions in the submitter’s proposal are the most appropriate way to achieve the PDP’s objectives<sup>562</sup>;
- commentary on the five parameters set out in Ms Devlin’s evidence for considering VASZ zoning requests<sup>563</sup>; and
- an evaluation of the proposed sub-zone in terms of Part 2 of the Act<sup>564</sup>.

333. Ms Stewart’s assessment of environmental effects drew upon Mr Espie’s assessments in terms of effects on landscape character and visual amenity. She provided her own assessment of traffic effects, although she acknowledged she was not a traffic engineer. Ms Stewart also relied upon two reports attached to her evidence<sup>565</sup> – a hazard assessment from GeoConsulting Limited; and an infrastructure feasibility report from Civilised Limited. We note that, like Mr Espie, Ms Stewart made several assumptions about the nature of the VA development in Areas A & B, in order to estimate the number of vehicle movements per day. Similar assumptions have been made in the hazard and infrastructure reports. Based on these assessments, Ms Stewart concluded that the sub-zone locations are suitable for appropriately designed development, with the restricted discretionary activity status and assessment matters included in her recommended rules.

334. The authors of the two reports did not appear at the hearing, so the Panel was not able to question them in relation to their analysis and conclusions. The Panel asked Ms Stewart whether, as a planner, she considered she was qualified to give evidence on topics such as geotechnical and flooding hazards, infrastructure and servicing, and traffic effects. She responded that she was happy to provide this evidence, based on reports attached to her evidence, although she acknowledged that the specialists themselves would possibly need to provide evidence, if this had been a resource consent hearing.

335. Mr Stewart’s assessment against the relevant PDP objectives and policies concluded that including the proposed provisions for a UGVASZ in the Rural Zone would be entirely consistent with all of the PDP’s objectives and policies<sup>566</sup>, including the Strategic Direction, and those for the Rural Zone, ONL’s and indigenous biodiversity. She summarised the overall thrust of the relevant objective and policy framework as being to provide for rural diversification, including VA, in locations and in a manner which protects, maintains, and enhances landscape quality and character, rural amenity and natural resource values. Development in ONL’s is generally only appropriate where the landscape can absorb change and the development is reasonably difficult to see beyond the site boundary. The significant socio-economic benefits of well designed and appropriately located visitor industry facilities and services are to be realised across the District. From her evidence and her answers to our questions, we have concluded that Ms Stewart’s assessment against these PDP provisions was strongly based on two concepts - her understanding from Mr Espie’s evidence that development would be restricted to only those parts of the Teece land which can ‘absorb’ the development provided for in the UGVASZ; and her expectation that the restricted discretionary activity process would ensure that only appropriate development, that is consistent with the specific requirements of

---

<sup>561</sup> E Stewart, EiC, Section 7 & Appendix G

<sup>562</sup> E Stewart, EiC, Section 7 & Appendix H

<sup>563</sup> E Stewart, EiC, Section 9.1

<sup>564</sup> E Stewart, EiC, Section 8

<sup>565</sup> E Stewart, EiC, Appendices E & F

<sup>566</sup> E Stewart, EiC, paragraphs 7.5-7.9

objectives and policies, is granted consent. We will return to our consideration of these concepts later in our Report.

336. Ms Stewart assessed the costs, benefits, efficiency and effectiveness of two options for managing VA development on the Teece land – the submitter’s proposed UGVASZ and its associated restricted discretionary activity status for VA; and discretionary activity status for VA in the Rural Zone as provided for in the Decision Version of the PDP. She concludes that both options would implement the PDP objectives and policies, but the UGVASZ is ‘better’ because:
- It provides a more enabling consenting framework that facilitates the delivery of well-designed and appropriately located VA, better implementing Objective 3.2.1.1;
  - It provides enhanced public access to the natural environment, including within an ONL setting;
  - It would enable the continuation of low intensity pastoral farming by providing another source of income for the property, which is not otherwise economically viable for low intensity farming; and
  - It better provides for indigenous biodiversity protection and regeneration of the remaining beech forest areas.
337. Ms Stewart rightly acknowledged that some of these outcomes may be achievable through a discretionary activity consent for VA in the Rural Zone, however, it was her opinion that the higher consenting costs and uncertainty associated with this consenting pathway may well discourage any such future application. Ms Stewart stressed the main differences between the two options were the higher costs, uncertainty, and less ‘guaranteed’ benefits from discretionary activity consent processes, compared with restricted discretionary proposed within the UGVASZ, although she acknowledged that discretionary activity status would retain more control over the management of effects in an ONL. In answer to the Panel’s questions, Ms Stewart added that a restricted discretionary activity application would have a narrower focus than for a discretionary activity; and that her recommended sub-zone provisions would preclude limited or public notification. She said that she considered the restricted discretionary activity pathway, within an identified VASZ as being an easier, somewhat predetermined ‘road’ for a VA proposal.
338. Ms Stewart rightly noted that the parameters in Ms Devlin’s evidence, for considering VASZ zoning requests, are to be applied in residential zones and are not directly applicable to the Teece submission. However, she noted that Area A & B are not very small sub-zones, and although there is no existing VA development on the sites, parameter (d) identifies that new areas of sub-zone can be applied to large areas in appropriate locations, whether developed or not.
339. In terms of Part 2 of the Act, the most relevant matters to us appear to be sections 6(a), 6(b) and 7(c). For sections 6(b) and 7(c), Ms Stewart relied on Mr Espie to conclude that development will be reasonably difficult to see and will not inappropriately affect visual amenity or landscape character.
340. Ms Bowbyes provided rebuttal evidence to the evidence of Ms Stewart. Ms Bowbyes was critical<sup>567</sup> of the extensive list of assessment matters proposed by Ms Stewart for VA as a restricted discretionary activity in the UGVASZ. Ms Bowbyes considered this level of detail indicates that such a regime is not suitable. In answer to the Panel’s questions at the hearing,

---

<sup>567</sup> A Bowbyes, Addendum to Summary of Evidence, Rebuttal evidence (Submission 2599) paragraph 6



she reiterated that a requirement for such bespoke conditions, with a long list of assessment matters, strongly indicates that consideration as a full discretionary activity is required. In order to achieve the Rural objectives and policies, she remained firmly of the view that discretionary activity status, as provided for in the Decisions Version of the PDP, is the most appropriate.

341. Ms Bowbyes also noted that the matters of assessment do not contain sufficient detail about how landscape character and visual amenity would be addressed. We note Ms Stewart stated<sup>568</sup> that the assessment matters have been limited to matters of design detail (with effects on an ONL not included), on the basis that the locations have been established as being suitable for appropriately designed development.
342. Ms Bowbyes also addressed<sup>569</sup> the matter of non-notification of resource consent applications for VA within the UGVASZ, as recommended by Ms Stewart. Ms Bowbyes considered that precluding notification of a VA, on the scale that could be anticipated by the application of a VASZ over this site (278 ha), would be contrary to the PDP framework. She referred to Policy 6.3.12 of Chapter 6 (Landscapes) of the Decisions Version of the PDP, under which development is considered inappropriate in almost all locations in ONL apart from exceptional cases; and that non-notification within the Rural Zone is only provided for specified controlled activities. We note Ms Bowbyes' rebuttal evidence referred to VA across the whole 278 ha of the Teece landholding, but in answer to the Panel's questions at the hearing, she reiterated her opinion that there should be opportunity for notification.
343. We now turn to our evaluation of this matter. We agree with Mr Cleary that the findings of previous Panels in relation to VASZ in other rural zones are not binding on this Panel, as they were based on different circumstances and different evidence before those Panels. We accept Mr Cleary's submission that methods such as VASZ can be included within the Rural Zone, subject to us being satisfied on the evidence that they are appropriate. We have set out above, in relation to the Glen Dene site, paragraphs of a Minute issued by the Panel in May 2017<sup>570</sup>, which considered the question of whether a submitter could seek the application of a zone which was not one of the notified Stage 1 PDP zones. We consider the approach set out in those paragraphs is relevant to any submission seeking the introduction of a new zone or sub-zone, such as the introduction of a VASZ into a zone where is not anticipated by the notified variation.
344. Accordingly, we have approached our consideration of the Teece submission on this basis. We agree that we should not 'rule out' the submitter's UGVASZ approach for Rural Zone. However, we need to be satisfied on the evidence presented to us that the proposed method is the most appropriate to give effect to and implement the strategic directions, the rural objectives and policies and those relating to ONL. As part of this consideration, the Panel needs to be able to understand what actual and potential effects on the environment the rezoning would have and whether that would be consistent with the overall objectives and policies of the PDP. We have before us the evidence from the Ms Stewart and Mr Espie, as well as that from the Council, and Ms Stewart's evaluations of the UGVASZ proposal in terms of the relevant PDP objectives and policies, and section 32AA, which we will now consider.

---

<sup>568</sup> E Stewart, EiC, paragraphs 6.4 & 7.14

<sup>569</sup> A Bowbyes, Addendum to Summary of Evidence, Rebuttal evidence (Submission 2599) paragraph 7 & 8

<sup>570</sup> Minute concerning Submissions seeking Rezoning to an ODP Zone, 27 May 2018

345. Firstly, we considered the adequacy of the evidence, combined with the proposed UGVASZ provisions, to enable us to understand what actual and potential effects on the environment the rezoning would have, and whether they would be effectively managed.
346. As we noted above, Mr Espie and Ms Stewart needed to make a large number of assumptions regarding the nature, scale, location and design of any development, vegetation clearance, landscaping, access, parking and methods of construction, in order to assess the likely effects on the environment of development within Areas A and B of the UGVASZ. Areas A and B are 7500m<sup>2</sup> and approximately 33 ha, respectively. In our view, these are not small areas to be covered by VASZs. Within these areas, our understanding is that the UGVASZ provisions would provide for a residential unit (with associated buildings) in Area A and visitor accommodation in Areas A and B, all as restricted discretionary activities. The restrictions on the nature and scale of these activities are limited to a maximum height of 5.5m, and maximum total building footprints for all development of 2000m<sup>2</sup> in Areas A and 4000m<sup>2</sup> in Area B. Beyond those limitations, any control over other aspects of the development, in order to avoid or mitigate adverse effects, would need to be achieved through the restricted discretionary activity process.
347. We are very unclear as to the extent of potential adverse effects on the environment from development in Areas A and B. The evidence focussed on possible scenarios, based on the development anticipated by the current landowners, and assumptions by Mr Espie and Ms Stewart about the nature and scale of development they consider is likely in each of the areas. In addition, we did not receive expert evidence before us regarding traffic effects, geotechnical and flooding hazards, infrastructure and servicing. We do not consider that Ms Stewart has expertise in these matters, and we do not accept her evidence as being expert evidence on these matters. We have been left with the statements from Ms Stewart and Ms Espie that any potential effects on the environment, that are currently unclear, will be adequately addressed through future restricted discretionary activity applications. We do not find this to be sufficient for us to understand the potential effects on the environment of the rezoning.
348. We have a particular concern regarding the use of restricted discretionary activity status to manage broad issues relating to effects of activities on the environment within specifically identified, discrete sub-zones. This is especially of concern in a location that is an ONL, adjoins the margin of a significant river, borders a national park, and where there is currently little human modification.
349. We agree with Ms Stewart that restricted discretionary activity provides a generally enabling consenting framework, that facilitates the delivery of VA within the sub-zone. Where a VASZ has been specifically identified on the planning maps, we consider this gives a positive statement of direction in favour of the activity of VA being generally appropriate in that location. The role of the restricted discretionary activity process is then to determine whether any particular proposal (its nature, scale and design) is appropriate for the affected environment, and its specific effects appropriately avoided, remedied or mitigated. This is our understanding of how the VASZ method has been designed to operate in the residential areas, where the policies for VA are to *“Provide for visitor accommodation ... in the VASZs that are appropriate for the ... residential environment, ensuring that adverse effects on residential amenity values are avoided, remedied or mitigated”*. We consider it would be very difficult to argue at the consent stage that VA is not appropriate within a specifically identified VASZ. We are not satisfied that we have sufficient information to determine that the effects of VA will be generally appropriate within Areas A and B. Accordingly, we do not consider the restricted

discretionary activity process would be effective in the management of those effects, particularly in this environment of outstanding natural values.

350. Given the focussed approach of this method, which identifies VASZ locations where VA is to be provided for, we consider the level of information to determine that a VASZ is appropriate would be more akin to that provided for a resource consent application. We do not consider we have received this level of detail, nor all the expert evidence to support it.
351. Even if we put to one side our general concern regarding the effectiveness of the restricted discretionary activity status, we are not satisfied that the particular provisions before us are sufficient. We note that the matters of discretion are limited and do not include matters relating to landscape character or natural character effects, which are of particular importance in this location. Based on our evaluation of the expert evidence, we do not agree with Ms Stewart that these matters have been fully addressed in the identification of the VASZ, such that assessment matters can be limited to matters of design detail. Similarly, we do not accept that it is appropriate to preclude notification of applications for VA activities in this location by a rule. We consider that the potential for notification should be retained in an ONL, adjoining important public conservation land and a significant river bed. The owners (such as the Department of Conservation), users and people with a particular interest in this land may be affected or seek to provide their views to decision-makers, who may find such information important in coming to their determination. If we were to remedy these deficiencies, we are confronted with the difficulty that the rectified provisions would be as extensive as to be tantamount to an unrestricted discretionary activity, which is already the activity status for VA in the Rural Zone.
352. We then examined whether this VASZ proposal is the most appropriate to give effect to and implement the strategic directions, the rural objectives and policies and those relating to ONL. From the evidence of Ms Devlin and Ms Stewart, we have identified the following direction from the objectives and policies as being most relevant to this evaluation:
- Land uses in rural areas are able to diversify, provided the character of rural landscapes, significant nature conservation values, and Ngai Tahu values are maintained (Strategic Objective 3.2.1.8 and Rural Objective 21.2.1)
  - Provision for VA in rural areas is only contemplated where it would protect, maintain or enhance landscape quality and visual amenity values (Strategic Policy 3.3.21) and enable landscape values and indigenous biodiversity to be sustained in the longer term (Rural Policy 21.2.9.3);
  - The landscape and visual amenity values and the natural character of ONLs are to be protected from adverse effects that more than minor and/or not temporary in duration (Strategic Objective 3.2.5.1);
  - In ONLs, VA activities are inappropriate in almost all circumstances and those that are appropriate are exceptional cases where the landscape can absorb the change and where the buildings and structures, etc, are reasonably difficult to see (Landscape Policy 6.3.12)
353. We find these to be strongly protective objectives and policies in relation to the character and landscape values of rural areas, and the landscape and visual amenity values and natural character of ONLs. As we have discussed above, the evidence presented has not satisfied us that VA within Areas A and B would enable these values to be protected, maintained or enhanced. Neither do we consider that restricted discretionary activity status within the UGVASZ would enable effective control of VA proposals, such as to achieve these objectives and policies. We conclude the submitter's UGVASZ proposal would not be the most appropriate to give effect to and implement these strategic, rural and landscape objectives

and policies. Rather, we consider the discretionary activity status for VA in the Rural Zone remains the most appropriate way to effectively and efficiently ensure that these PDP objectives and policies are achieved. We, therefore, recommend that this submission be rejected.

## 20. ADDITIONAL VASZ IN THE VICINITY OF THE WANAKA TOWN CENTRE

354. Several submitters commented on the provision for VA, RVA and homestays in Wanaka. Submitters pointed out<sup>571</sup> that there are relatively few hotels and motels in Wanaka and Hāwea, and there is a lack of HDRZ land in Wanaka compared with Queenstown. Ben Acland<sup>572</sup> sought that an increased area of VASZ is provided close to Wanaka Town Centre, in order to assist with providing for visitor growth. Ms Bowbyes agreed with these comments, stating<sup>573</sup> that it can be seen from the Planning Maps that Wanaka does have relatively few VASZs, and, compared to Queenstown, she identified<sup>574</sup> that Wanaka proportionally has only a small amount of land zoned HDRZ (shown in its entirety on Planning Map 21). In the Wanaka context, the MDRZ serves a similar function to the HDRZ in Queenstown by transitioning the intensity of development away from the town centre zone. The largest ‘pocket’ of MDRZ in Wanaka is located within walking distance of the town centre (all shown on Planning Map 21).
355. On the basis of these submissions, Ms Bowbyes stated her view that there is a case for a less restrictive regime for RVA in the Wanaka MDRZ land near the town centre<sup>575</sup>. She recommended<sup>576</sup> that the submissions seeking provision for a greater number of nights for RVA in the Wanaka MDRZ be accepted in part (only for the MDRZ shown on Planning Map 21). We have accepted Ms Bowbyes’ recommendation on this matter earlier in this Report.
356. Ms Devlin also addressed<sup>577</sup> the submission from Ben Acland that more land in Wanaka be zoned for high density and for VA, and that the VASZ be expanded with a new VASZ created within walking distance of the town centre. Ms Devlin agreed VASZs are a useful planning tool to contribute opportunities for VA, whilst ensuring that residential zones remain predominantly for residential purposes. She also agreed that there may be an opportunity to extend the VASZ over some of the Wanaka MDRZ within walking distance of the town centre, given that this zone does not anticipate VA but there is established VA development in this area. She noted there are 3 notified VASZ in this area, with a submission seeking a small extension. However, Ms Devlin did not consider that she had sufficient detailed analysis or evidence to determine where an extension could be appropriately located across the Wanaka MDRZ. On that basis, she recommended this submission be rejected.
357. Whilst we have accepted the recommendation from Ms Bowbyes, we note that the submitters also referred to a lack of hotels, motels and VA generally in Wanaka, which would not be provided for through less restrictive provisions for RVA. The HDRZ and VASZ (in the LDSRZ and MDRZ) provide for VA as restricted discretionary activities. These are important locations where VA is anticipated, and the methods are intended to provide for VA at appropriate locations, scale and intensity in order to meet the District’s needs for VA. We agree with the submitters and the evidence of Ms Bowbyes and Ms Devlin, that there is only limited provision for VA through these methods in Wanaka.

---

<sup>571</sup> A Bowbyes, EiC, paragraph 9.115; Rosie Simpson (Submission 2018); Duncan Good (Submission 2211); and other submissions referred to by Ms Bowbyes

<sup>572</sup> Submitter 2219

<sup>573</sup> A Bowbyes, EiC, paragraph 9.113

<sup>574</sup> A Bowbyes, EiC, paragraph 9.119

<sup>575</sup> A Bowbyes, EiC, paragraph 9.119

<sup>576</sup> A Bowbyes, EiC, paragraph 9.122

<sup>577</sup> R Devlin, EiC, Section 13

358. On the basis of this evidence, the Panel asked<sup>578</sup> the Council to advise regarding the scope within the submissions for consideration of extensions of VASZ over the MDRZ around town centres. Ms Bowbyes provided her response in her Reply evidence<sup>579</sup> stating that Mr Acland's submission does submit generally that there should be ..."*...more area zoned for [...] accommodation*" and more specifically that ... "*...there needs to be an expansion of Accommodation Sub-Zones*. She noted that his submission focussed on Wanaka only. It was Ms Bowbyes' view that Mr Acland's submission<sup>580</sup> would provide scope for consideration of a less restrictive regime for VA within the MDRZ around the Wanaka Town Centre, and the VASZ is a method that could be applied to achieve that outcome. In addition, she noted that the submission of Fiskin & Associates<sup>581</sup> seeks that the MDRZ objectives, policies and rules are amended to be more enabling of VA, which provides similar scope to the submission from Mr Acland for all areas zoned MDRZ.
359. We acknowledge the issue raised by these submitters and are grateful for the attention given to them by Ms Bowbyes and Ms Devlin. We agree with the submitters, and with Ms Bowbyes and Ms Devlin, that the limited provision for HDRZ and VASZ (in the MDRZ) around the Wanaka Town Centre restricts the opportunities available for VA in appropriate locations. We noted during our site visits that there is currently VA located throughout parts of the MDRZ that has not been notified as VASZ, and where we have not received submissions. This will limit the ongoing redevelopment or expansion of these visitor facilities. Given the expectations for ongoing growth of the visitor industry and its significant socioeconomic benefits for the District, we accept the concerns expressed by the submitters that the PDP does not appear to have planned ahead for the needs of the visitor industry by providing for VA in appropriate locations in Wanaka. We agree that MDRZ within walking distance of the Wanaka Town Centre would be an appropriate location to consider additional provision for VA, in a manner that is consistent with the Strategic Directions of the PDP.
360. We accept the evidence from Ms Bowbyes that we technically have the scope through Mr Acland's submission to apply additional areas of VASZ across the central Wanaka MDRZ, we agree with Ms Devlin that we do not have any detailed analysis or evidence to determine where an extension could be appropriately located across this area. In addition, we consider that the residents and landowners in this area may well not have been sufficiently aware from reading the submissions (even if they had done so) that those from Mr Acland and Fiskin would have led to areas of VASZ throughout the central Wanaka MDRZ. If we were to recommend additional areas of VASZ on the basis of those submissions, we consider that affected people's rights to be involved in the process would be seriously undermined. As a result, we consider we must accept the recommendation of Ms Devlin and recommend that these submissions be rejected.
361. However, we suggest this is a matter the Council should continue to investigate, with a view to identifying future requirements for VA to accommodate visitor growth, and appropriate locations and methods to make adequate provision for Wanaka's needs into the future, including by applying additional areas of VA in the MDRZ around the Town Centre.

---

<sup>578</sup> Minute of 29 September 2018

<sup>579</sup> A Bowbyes, Reply evidence, paragraphs 3.12-3.16

<sup>580</sup> Submission 2220

<sup>581</sup> Submission 2372

21. ARTHURS POINT HOLIDAY PARK, ARTHURS POINT ROAD, ARTHURS POINT

**21.1 SJE Shotover Limited - Submission 2617**

362. SJE Shotover Limited requested that a VASZ be applied to an area of 1.1369 ha, over the established Arthurs Point Holiday Park at 70 Arthurs Point Road, Arthurs Point within the LDSRZ. The land subject to this submission is shown on Figure 2-12 below.



**Figure 2-12** Aerial Photograph showing land subject to the submission outlined in blue

363. No further submissions were received in opposition and Ms Devlin recommended<sup>582</sup> that the submission be accepted. We accept Ms Devlin's evidence and recommend that a VASZ be applied over this site.

364. There is, however, a mapping problem with part of the site. We have identified that the part of the site adjoining Atley Road is stopped road. Although this land is now privately owned and currently used as part of the holiday park, the notified Stage 1 PDP Planning Maps showed this land as unzoned (in the same manner as the adjoining road). This was clearly an error, as privately owned, stopped roads are intended to have a zoning, but this error was not picked up and rectified during Stage 1. Ideally, the LDSR zoning of the balance of the site should be extended over this strip of land. However, this Panel has no scope to change the zoning of land notified in Stage 1 and, as VASZs only apply to zoned land, we are not able to apply a VASZ to that part of the site. We would have recommended a VASZ over the entire site, if it were not for this mapping error. In the circumstances, we recommend that this submission be accepted in part, as it applies to the part of the site zoned LDSRZ, Pt Lot 1 DP 15145, as shown in Figure 12-3.

<sup>582</sup> R Devlin, EiC, Section 18

365. We also recommend the Council consider initiating an variation to the PDP to correct this mapping error by zoning the remaining part of the property (Section 1 SO 329365) as LDSRZ with VASZ overlaid.



Figure 2-13 Recommended amendment to Planning Map 39a



## 22. OVERALL RECOMMENDATION

366. For the reasons we have set out in Part A above, we recommend the Council adopt the visitor accommodation variations to Chapters 2, 7, 8, 9, 10, 11, 16, 21, 22, 23, 24, 41, 42 and 43 with the wording as set out in Appendix 1, and accept, accept in part, or reject the submissions on these variations as set out in Appendix 2.
367. We recommend the Planning Maps be amended by applying Visitor Accommodation Sub-Zone over the sites listed below for the reasons set out in Part B above:

| Address   | Legal Description                    |
|---|--------------------------------------|
| 634 Frankton Road, Frankton                     | Pt Lot 1 DP 9121                     |
| 9 Frankton Road & 6 Brisbane Street, Queenstown | Lots 1 & 2 DP 9946                   |
| 11 Frankton Road, Queenstown                    | Section 3 Blk XXXIX Queenstown SD    |
| 15 Frankton Road, Queenstown                    | Section 4 Blk XXXIX Queenstown SD    |
| 1 Hobart Street, Queenstown                     | Pt Section 5 Blk XXXIX Queenstown SD |
| 3 Hobart Street, Queenstown                     | Pt Section 5 Blk XXXIX Queenstown SD |
| Chandler Lane, Fernhill                         | Lot 1 DP 437865                      |
| Chandler Lane, Fernhill                         | Lot 2 DP 437865                      |
| Chandler Lane, Fernhill                         | Lot 3 DP 437865                      |
| Chandler Lane, Fernhill                         | Lot 4 DP 437865                      |
| Chandler Lane, Fernhill                         | Lot 5 DP 437865                      |
| Chandler Lane, Fernhill                         | Lot 6 DP 437865                      |
| Chandler Lane, Fernhill                         | Lot 7 DP 437865                      |
| 10 Richards Park Lane, Fernhill                 | Lot 21 DP 12316                      |
| 12 Richards Park Lane, Fernhill                 | Lot 20 DP 12316                      |
| 14 Richards Park Lane, Fernhill                 | Lot 19 DP 12316                      |
| 16 Richards Park Lane, Fernhill                 | Lot 18 DP 12316                      |
| 20 Aspen Grove, Fernhill                        | Lot 71 DP 25084                      |
| 70 Arthurs Point Road, Arthurs Point            | Pt Lot 1 DP 15145                    |

368. We also recommend that the submissions listed in Appendix 3 be accepted, accepted in part or rejected as set out in that appendix, and the Planning Maps be amended consistent with those recommendations.

For the Hearing Panel



Denis Nugent, Chair  
Dated: 11 January 2019

Appendix 1: Variations to Chapters 2, 7, 8, 9, 10, 11, 16, 21, 22, 23, 24, 41, 42 and 43 as Recommended

## Visitor Accommodation Variations

**Key:**

Underlined text for additions and ~~strike-through text for deletions~~

### Variation to Stage 1 PDP Chapter 2 - Definitions:

|  |  |
|--|--|
| <p><b><u>Residential Visitor Accommodation</u></b></p> | <p>Means the use of a residential unit including a residential flat by paying guests where the length of stay by any guest is less than 90 nights.</p> <p><u>Excludes: Visitor Accommodation and Homestays.</u></p> <p><u>Note:</u></p> <p><u>Additional requirements of the Building Act 2004 may apply.</u></p>  |
| <p><b>Homestay</b></p>                                 | <p>Means <del>a residential activity where an occupied</del> <u>the use of a residential unit or including a residential flat is also used</u> by paying guests <u>(where the length of stay by any guest is less than 90 nights)</u> at the same time that either the residential unit or the residential flat is occupied by residents for use as a Residential Activity. Includes bed &amp; breakfasts and farm-stays.</p> <p><u>Excludes: Residential Visitor Accommodation and Visitor Accommodation.</u></p> <p><u>Note:</u></p> <p><u>Additional requirements of the Building Act 2004 may apply.</u></p>   |
| <p><b>Registered Holiday Home</b></p>                  | <p>Means <del>a stand-alone or duplex residential unit which has been registered with the Council as a Registered Holiday Home. For the purpose of this definition:</del></p> <ul style="list-style-type: none"> <li><del><input type="checkbox"/> A stand-alone residential unit shall mean a residential unit contained wholly within a site and not connected to any other building;</del></li> <li><del><input type="checkbox"/> A duplex residential unit shall mean a residential unit which is attached to another residential unit by way of a common or party wall, provided the total number of residential units attached in the group of buildings does not exceed two residential units;</del></li> <li><del><input type="checkbox"/> Where the residential unit contains a residential flat, the registration as a Registered Holiday Home shall apply to either the letting of the residential unit or the residential flat but not to both.</del></li> <li><del><input type="checkbox"/> Excludes the non-commercial use of a residential unit by other people (for example making a home available to family and/or friends at no charge).</del></li> </ul> |
| <p><b>Registered Homestay</b></p>                      | <p>Means <del>a Homestay used by up to 5 paying guests which has been registered with the Council as a Registered Homestay.</del></p> <p><u>Advice Note:</u></p> <p>(i) <u>A formal application must be made to the Council for a property to become a Registered Homestay.</u></p>  |

|                                     |  |
|-------------------------------------|--|
| <p><b>Visitor Accommodation</b></p> | <p>Means the use of land or buildings <del>for short term, fee paying, living accommodation</del> to provide accommodation for paying guests where the length of stay for any <del>visitor/guest</del> is less than <del>3 months</del><u>90 nights</u>; and</p> <p>a. <del>Includes such accommodation as camping grounds, motor parks, hotels, motels, boarding houses, guest houses, backpackers' accommodation, bunkhouses, tourist houses, lodges, timeshares, and managed apartments</del> <u>homestays, and the commercial letting of a residential unit</u>; and</p> <p>b. <del>May</del> <u>Includes some centralised services or facilities that are directly associated with, and ancillary to, the visitor accommodation, such as food preparation, dining and sanitary facilities, conference, bar, and recreational facilities and others of a similar nature if such facilities are associated with the visitor accommodation activity. The primary role of these facilities is to service the overnight guests of the accommodation however they can be used by persons not staying overnight on the site.</u></p> <p>iii. <u>Includes onsite staff accommodation.</u></p> <p>iv. <u>Excludes Residential Visitor Accommodation and Homestays.</u></p> <p><del>For the purpose of this definition:</del></p> <p>a. <del>The commercial letting of a residential unit in (i) excludes:</del></p> <ul style="list-style-type: none"> <li><del>• A single annual let for one or two nights.</del></li> <li><del>• Homestay accommodation for up to 5 guests in a Registered Homestay.</del></li> <li><del>• Accommodation for one household of visitors (meaning a group which functions as one household) for a minimum stay of 3 consecutive nights up to a maximum (ie: single let or cumulative multiple lets) of 90 nights per calendar year as a Registered Holiday Home.</del></li> </ul> <p><del>(Refer to respective definitions).</del></p> <p>b. <del>“Commercial letting” means fee paying letting and includes the advertising for that purpose of any land or buildings.</del></p> <p>c. <del>Where the provisions above are otherwise altered by Zone Rules, the Zone Rules shall apply.</del></p> |
|-------------------------------------|--|

|  |  |
|--|--|
| <b>Residential Activity</b>  | Means the use of land and buildings by people for the purpose of permanent residential accommodation, including all associated accessory buildings, recreational activities and the keeping of domestic livestock. For the purposes of this definition, residential activity shall include Community Housing, emergency, refuge accommodation and the non-commercial use of holiday homes. Excludes visitor accommodation, <u>residential visitor accommodation and homestays.</u>   |
| <b>Commercial Activity</b>   | Means the use of land and buildings for the display, offering, provision, sale or hire of goods, equipment and services, and includes shops, postal services, markets, showrooms, restaurants, takeaway food bars, professional, commercial and administrative offices, service stations, motor vehicle sales, the sale of liquor and associated parking areas. Excludes recreational, community and service activities, home occupations, visitor accommodation, <del>registered holiday homes</del> <u>residential visitor accommodation and registered homestays-homestays.</u> |
| <b>Activity Sensitive to Aircraft Noise (ASAN)/<br/>Activity Sensitive to Road Noise</b> | Means any residential activity, visitor accommodation activity, <u>residential visitor accommodation activity, homestay activity,</u> community activity and day care facility activity as defined in the District Plan including any outdoor spaces associated with any education activity, but excludes activity in police stations, fire stations, courthouses, probation and detention centres, government and local government offices.   |

# New Stage 2 PDP provisions, added to Stage 1 Chapter 7 Lower Density Suburban Residential chapter

## 7 Lower Density Suburban Residential

### 7.1 Zone Purpose

[Note: The following is new text at end of 7.1 Zone Purpose:]

Visitor accommodation is anticipated in the Visitor Accommodation Sub-Zones shown on planning maps, which have historically provided (and will continue to provide) important locations for visitor accommodation to meet the District's needs. The sub-zones are located in residential areas, and applications for visitor accommodation activities and associated development must address matters that impact on residential amenity, including character, traffic and noise effects. Visitor accommodation located outside of the Visitor Accommodation Sub-Zones is restricted.

The commercial letting of residential properties as short-term accommodation for paying guests on a year-round or permanent basis is restricted where it would result in a loss of residential character, cohesion and amenity values. Low intensity use of residential units, including residential flats, to accommodate paying guests is enabled where the predominant residential character of the environment is retained and the residential amenity values of nearby residents are maintained.

Visitor Accommodation is defined in the District Plan separately from accommodation activities involving paying guests occurring in residential units and residential flats, which are defined as Residential Visitor Accommodation and Homestay activities.

### 7.2 Objectives and Policies

**7.2.8 Objective - Visitor accommodation, residential visitor accommodation and homestays are enabled at locations, and at a scale, intensity and frequency, that maintain the residential character and amenity values of the zone.**

#### **Policies**

7.2.8.1 Provide for visitor accommodation and residential visitor accommodation in the Visitor Accommodation Sub-Zones that are appropriate for the low density residential environment, ensuring that adverse effects on residential amenity values are avoided, remedied or mitigated.

7.2.8.2 Restrict the establishment of visitor accommodation in locations outside the Visitor Accommodation Sub-Zones to ensure that the zone maintains a residential character.

7.2.8.3 Ensure that residential visitor accommodation and homestays are of a scale and character that are compatible with the surrounding residential context and maintain residential character and amenity values.

7.2.8.4 Provide opportunities for low intensity residential visitor accommodation and homestays as a contributor to the diversity of accommodation options available to visitors and to provide for social and economic wellbeing.

7.2.8.5 Manage the effects of residential visitor accommodation and homestays outside the Visitor Accommodation Sub-Zone by controlling the scale, intensity and frequency of use and those effects of the activities that differentiate them from residential activities.

### 7.3 Other Provisions and Rules

7.3.2 Interpreting and Applying the Rules

Renumber 7.3.2.6 as 7.3.2.7

Insert 7.3.2.6 References to the Visitor Accommodation Sub-Zones in this Chapter only apply to the sub-zones within the Lower Density Suburban Residential Zone.

## 7.4 Rules - Activities

|               | Activities located in the Lower Density Suburban Residential Zone  | Activity status |
|---------------|--|-----------------|
| <b>7.4.4</b>  | <b><u>Homestays</u></b>  | <u>P</u>        |
| <b>7.4.5</b>  | <p><b><u>Residential Visitor Accommodation</u></b></p> <p><u>Control is reserved to:</u></p> <ul style="list-style-type: none"> <li>a. <u>The scale of the activity, including the number of guests on site per night;</u></li> <li>b. <u>The management of noise, use of outdoor areas, rubbish and recycling;</u></li> <li>c. <u>The location, provision, use and screening of parking and access;</u></li> <li>d. <u>The compliance of the residential unit with the Building Code as at the date of the consent;</u></li> <li>e. <u>Health and safety provisions in relation to guests;</u></li> <li>f. <u>Guest management and complaints procedures;</u></li> <li>g. <u>The keeping of records of RVA use, and availability of records for Council inspection; and</u></li> <li>h. <u>Monitoring requirements, including imposition of an annual monitoring charge.</u></li> </ul> | <u>C</u>        |
| <b>7.4.5A</b> | <p><b><u>Visitor Accommodation in the Visitor Accommodation Sub- Zone</u></b></p> <p><u>Discretion is restricted to:</u></p> <ul style="list-style-type: none"> <li>a. <u>The location, nature and scale of activities;</u></li> <li>b. <u>Parking and access;</u></li> <li>c. <u>Landscaping;</u></li> <li>d. <u>Noise generation and methods of mitigation;</u></li> <li>e. <u>Hours of operation, including in respect of ancillary activities; and</u></li> <li>f. <u>The external appearance of buildings.</u></li> </ul>   | <u>RD</u>       |
| <b>7.4.13</b> | <b><u>Visitor Accommodation not otherwise identified</u></b>   | <u>NC</u>       |

## 7.4 Rules - Standards

| Standards for activities in the Lower Density Suburban Residential Zone | Non- compliance status |
|---|------------------------|
|   |                        |

|                             |   |   |
|-----------------------------|---|---|
| <p><b><u>7.5.18</u></b></p> | <p><b><u>Residential Visitor Accommodation</u></b></p> <p><u>7.5.18.1 Must not exceed a cumulative total of 90 nights occupation by paying guests on a site per 12 month period.</u></p> <p><u>7.5.18.2 Must not generate any vehicle movements by heavy vehicles, coaches or buses to and from the site.</u></p> <p><u>7.5.18.3 Must comply with the minimum parking requirements for a residential unit and/or residential flat (whichever is used for the residential visitor accommodation activity) in Chapter 29 Transport.</u></p> <p><u>Note: The Council may request that records are made available to the Council for inspection, at 24 hours' notice, in order to monitor compliance with rules 7.5.18.1 to 7.5.18.3.</u></p> | <p><u>Sites within the Visitor Accommodation Sub-Zone:</u></p> <p style="text-align: center;"><u>RD</u></p> <p><u>Discretion is restricted to:</u></p> <ol style="list-style-type: none"> <li><u>a. The location, nature and scale of activities;</u></li> <li><u>b. The location, provision, use and screening of parking and access;</u></li> <li><u>c. The management of noise, outdoor lighting, use of outdoor areas, rubbish and recycling;</u></li> <li><u>d. The compliance of the residential unit with the Building Code as at the date of the consent;</u></li> <li><u>e. Health and safety provisions in relation to guests;</u></li> <li><u>f. Guest management and complaints procedures;</u></li> <li><u>g. The keeping of records of RVA use, and availability of records for Council inspection; and</u></li> <li><u>h. Monitoring requirements, including imposition of an annual monitoring charge.</u></li> </ol> <p style="text-align: center;"><u>All other sites:</u></p> <p><u>Standard 7.5.18.1:</u><br/> <u>91-180 nights RD</u><br/> <u>&gt;180 nights NC</u></p> <p><u>All other Standards:</u><br/> <u>NC</u></p> <p><u>For RD non-compliance with Standard 7.5.18.1 discretion is restricted to:</u></p> <ol style="list-style-type: none"> <li><u>i. The nature of the surrounding residential context, including its residential amenity values, cohesion and character, and the effects of the activity on the neighbourhood;</u></li> <li><u>j. The cumulative effect of the activity, when added to the effects of other activities occurring in the neighbourhood;</u></li> <li><u>k. The scale and frequency of the activity, including the number of guests on site per night;</u></li> </ol> |
|-----------------------------|---|---|



|                             |   |   |
|-----------------------------|---|---|
|                             |   | <ul style="list-style-type: none"> <li>l. <u>The management of noise, use of outdoor areas, rubbish and recycling;</u></li> <li>m. <u>The location, provision, use and screening of parking and access;</u></li> <li>n. <u>The compliance of the residential unit with the Building Code as at the date of the consent;</u></li> <li>o. <u>Health and safety provisions in relation to guests;</u></li> <li>p. <u>Guest management and complaints procedures;</u></li> <li>q. <u>The keeping of records of RVA use, and availability of records for Council inspection; and</u></li> <li>r. <u>Monitoring requirements, including imposition of an annual monitoring charge.</u></li> </ul>   |
| <p><b><u>7.5.19</u></b></p> | <p><b><u>Homestay</u></b></p> <p><u>7.5.19.1 Must not exceed 5 paying guests on a site per night.</u></p> <p><u>7.5.19.2 Must comply with minimum parking requirements of standard 29.9.9 in Chapter 29 Transport.</u></p> <p><u>7.5.19.3 Must not generate any vehicle movements by heavy vehicles, coaches or buses to and from the site.</u></p> <p><u>7.5.19.4 The Council must be notified in writing prior to the commencement of a Homestay activity.</u></p> <p><u>7.5.19.5 Up to date records of the Homestay activity must be kept, including a record of the number of guests staying per night, and in a form that can be made available for inspection by the Council at 24 hours' notice.</u></p> <p><u>Note: The Council may request that records are made available to the Council for inspection, at 24 hours' notice, in order to monitor compliance with rules 7.5.19.1 to 7.5.19.5.</u></p> | <p><u>Standards 7.5.19.1 and 7.5.19.2: RD</u></p> <p><u>All other Standards: NC</u></p> <p><u>For non-compliance with Standards 7.5.19.1 and 17.5.19.2 discretion is restricted to:</u></p> <ul style="list-style-type: none"> <li>a. <u>The nature of the surrounding residential context, including its residential amenity values and character, and the effects of the activity on the neighbourhood;</u></li> <li>b. <u>The cumulative effect of the activity, when added to the effects of other activities occurring in the neighbourhood;</u></li> <li>c. <u>The scale and frequency of the activity, including the number of nights per year;</u></li> <li>d. <u>The management of noise, use of outdoor areas, rubbish and recycling;</u></li> <li>e. <u>The location, provision, use and screening of parking and access;</u></li> <li>f. <u>The keeping of records of Homestay use, and availability</u></li> </ul> |

|  |  |   |
|--|--|---|
|  |  | <p><u>of records for Council inspection; and</u></p> <p>g. <u>Monitoring requirements, including imposition of an annual monitoring charge.</u></p> |
|--|--|---|

**7.5 Rules - Non-Notification of Applications**

7.6.1.2 Visitor Accommodation and residential visitor accommodation in the Visitor Accommodation Sub-Zones

# New Stage 2 PDP provisions, added to Stage 1 Chapter 8 Medium Density Residential chapter

## 8 Medium Density Residential

### 8.1 Zone Purpose

[Note: The following is new text at end of 8.1 Zone Purpose:]

Visitor accommodation is anticipated in the Visitor Accommodation Sub-Zones shown on planning maps, which have historically provided (and will continue to provide) important locations for visitor accommodation to meet the District's needs, and in the Wanaka Town Centre Transition Overlay. The sub-zones are located in residential areas, and applications for visitor accommodation activities and associated development must address matters that impact on residential amenity, including character, traffic and noise effects.

Visitor accommodation located outside of the Visitor Accommodation Sub-Zones and the Wanaka Town Centre Transition Overlay is restricted, although residential visitor accommodation is provided for in proximity to the Wanaka town centre.

The commercial letting of residential properties as short-term accommodation for paying guests on a year-round or permanent basis is restricted, where it would result in a loss of residential character, cohesion and amenity values. Low intensity use of residential units, including residential flats, to accommodate paying guests is enabled, where the predominant residential character of the environment is retained and the residential values amenity of nearby residents are maintained.

Visitor accommodation is defined in the District Plan separately from accommodation activities involving paying guests occurring in residential units and residential flats, which are defined as Residential Visitor Accommodation and Homestay activities.

### 8.2 Objectives and Policies

**8.2.11 Objective - Visitor accommodation, residential visitor accommodation and homestays are enabled at locations, and at a scale, intensity and frequency, that maintain the residential character and amenity values of the zone.**

#### **Policies**

8.2.11.1 Provide for visitor accommodation and residential visitor accommodation in the Visitor Accommodation Sub-Zones and the Wanaka Town Centre Transition Overlay Sub-Zones, and for residential visitor accommodation in proximity to the Wanaka town centre, that are appropriate for the medium density residential environment, ensuring that adverse effects on residential amenity values are avoided, remedied or mitigated.

8.2.11.2 Restrict the establishment of visitor accommodation in locations outside the Visitor Accommodation Sub-Zones and the Wanaka Town Centre Transition Overlay to ensure that the zone maintains a residential character.

8.2.11.3 Ensure that residential visitor accommodation and homestays are of a scale and character that are compatible with the surrounding residential context and maintain residential character and amenity values.

8.2.11.4 Provide opportunities for low intensity residential visitor accommodation and homestays as a contributor to the diversity of accommodation options available to visitors and to provide for social and economic wellbeing.

8.2.11.5 Manage the effects of residential visitor accommodation and homestays outside the Visitor Accommodation Sub-Zone by controlling the scale, intensity and frequency of use and

those effects that differentiate them from residential activities.

## 8.3 Other Provisions and Rules

### 8.3.2 Interpreting and Applying the Rules

Re-number 8.3.2.8 as 8.3.2.9

Insert 8.3.2.8 References to Visitor Accommodation Sub-Zones in this Chapter only apply to the sub-zones within the Medium Density Residential Zone.

## 8.4 Rules - Activities

|               | Activities located in the Medium Density Residential Zone  | Activity status |
|---------------|--|-----------------|
| <b>8.4.7</b>  | <b><u>Homestays</u></b>  | <u>P</u>        |
| <b>8.4.7A</b> | <p><b><u>Residential Visitor Accommodation</u></b></p> <p><u>Control is reserved to:</u></p> <ul style="list-style-type: none"> <li>a. <u>The scale of the activity, including the number of guests on site per night;</u></li> <li>b. <u>The management of noise, use of outdoor areas, rubbish and recycling;</u></li> <li>c. <u>The location, provision, use and screening of parking and access;</u></li> <li>d. <u>The compliance of the residential unit with the Building Code as at the date of the consent;</u></li> <li>e. <u>Health and safety provisions in relation to guests;</u></li> <li>f. <u>Guest management and complaints procedures;</u></li> <li>g. <u>The keeping of records of RVA use, and availability of records for Council inspection; and</u></li> <li>h. <u>Monitoring requirements, including imposition of an annual monitoring charge.</u></li> </ul> | <u>C</u>        |
| <b>8.4.11</b> | <p><b><u>Visitor Accommodation in the Visitor Accommodation Sub-Zone and Wanaka Town Centre Transition Overlay</u></b></p> <p><u>Discretion is restricted to:</u></p> <ul style="list-style-type: none"> <li>a. <u>The location, nature and scale of activities;</u></li> <li>b. <u>Parking and access;</u></li> <li>c. <u>Landscaping;</u></li> <li>d. <u>Noise generation and methods of mitigation;</u></li> <li>e. <u>Hours of operation, including in respect of ancillary activities;</u></li> <li>f. <u>The external appearance of buildings; and</u></li> <li>g. <u>Infrastructure, servicing and capacity.</u></li> </ul>   | <u>RD</u>       |

|               |   |    |
|---------------|---|----|
| <b>8.4.17</b> | <b>Visitor Accommodation</b> not otherwise identified | NC |
|---------------|---|----|

## 8.5 Rules - Standards

|               | <b>Standards for activities located in the Medium Density Residential Zone</b>  | <b>Non- compliance status</b>   |
|---------------|---|---|
| <b>8.5.17</b> | <p><b><u>Residential Visitor Accommodation</u></b></p> <p>8.5.17.1 <u>Must not exceed a cumulative total of 90 nights occupation by paying guests on a site per 12 month period.</u></p> <p>8.5.17.2 <u>Must not generate any vehicle movements by heavy vehicles, coaches or buses to and from the site.</u></p> <p>8.5.17.3 <u>Must comply with the minimum parking requirements for a residential unit and/or residential flat (whichever is used for the residential visitor accommodation activity) in Chapter 29 Transport.</u></p> <p>Note: <u>The Council may request that records are made available to the Council for inspection, at 24 hours' notice, in order to monitor compliance with rules 8.5.17.1 to 8.5.17.3.</u></p> | <p><u>Sites within the Visitor Accommodation Sub-Zone &amp; the MDRZ on Map 21:</u></p> <p style="text-align: center;">RD</p> <p><u>Discretion is restricted to:</u></p> <ol style="list-style-type: none"> <li><u>a. The location, nature and scale of activities;</u></li> <li><u>b. The location, provision, use and screening of parking and access;</u></li> <li><u>c. The management of noise, outdoor lighting, use of outdoor areas, rubbish and recycling.</u></li> <li><u>d. The compliance of the residential unit with the Building Code as at the date of the consent;</u></li> <li><u>e. Health and safety provisions in relation to guests;</u></li> <li><u>f. Guest management and complaints procedures;</u></li> <li><u>g. The keeping of records of RVA use, and availability of records for Council inspection; and</u></li> <li><u>h. Monitoring requirements, including imposition of an annual monitoring charge.</u></li> </ol> <p style="text-align: center;"><u>All other sites:</u></p> <p><u>Standard 8.5.17.1:</u><br/> <u>91-180 nights...RD</u><br/> <u>&gt;180 nights...NC</u></p> <p><u>All other Standards:</u><br/> NC</p> <p><u>For RD non-compliance with Standard 8.5.17.1 discretion is restricted to:</u></p> <ol style="list-style-type: none"> <li><u>i. The nature of the surrounding residential context, including its residential amenity values and character, and the effects of</u></li> </ol> |

|                      |  |  |
|----------------------|--|--|
|                      |  | <p><u>the activity on the neighbourhood;</u></p> <p>j. <u>The cumulative effect of the activity, when added to the effects of other activities occurring in the neighbourhood;</u></p> <p>k. <u>The scale and frequency of the activity, including the number of nights per year;</u></p> <p>l. <u>The management of noise, use of outdoor areas, rubbish and recycling;</u></p> <p>m. <u>The location, provision, use and screening of parking and access;</u></p> <p>n. <u>The compliance of the residential unit with the Building Code as at the date of the consent;</u></p> <p>o. <u>Health and safety provisions in relation to guests;</u></p> <p>p. <u>Guest management and complaints procedures;</u></p> <p>q. <u>The keeping of records of RVA use, and availability of records for Council inspection; and</u></p> <p>r. <u>Monitoring requirements, including imposition of an annual monitoring charge.</u></p> |
| <p><b>8.5.18</b></p> | <p><b><u>Homestay</u></b></p> <p>8.5.18.1 <u>Must not exceed 5 paying guests on a site per night.</u></p> <p>8.5.18.2 <u>Must comply with minimum parking requirements of standard 29.9.9 in Chapter 29 Transport.</u></p> <p>8.5.18.3 <u>Must not generate any vehicle movements by heavy vehicles, coaches or buses to and from the site.</u></p> <p>8.5.18.4 <u>The Council must be notified in writing prior to the commencement of a Homestay activity.</u></p> <p>8.5.18.5 <u>Up to date records of the Homestay activity must be kept, including a record of the number of guests staying per night, and in a form that can be made available for inspection by the Council at 24 hours' notice.</u></p> <p><u>Note: The Council may request that records are made available to the Council for inspection, at 24 hours' notice, in order to monitor compliance with rules 8.5.18.1</u></p> | <p><u>Standards 8.5.18.1 and 8.5.18.2:</u><br/><u>RD</u></p> <p><u>All other Standards:</u><br/><u>NC</u></p> <p><u>For non-compliance with Standards 8.5.18.1 and 8.5.18.2 discretion is restricted to</u></p> <p>a. <u>The nature of the surrounding residential context, including its residential amenity values and character, and the effects of the activity on the neighbourhood;</u></p> <p>b. <u>The cumulative effect of the activity, when added to the effects of other activities occurring in the neighbourhood;</u></p> <p>c. <u>The scale and frequency of the activity, including the number of</u></p>  |

|  |                            |  |
|--|----------------------------|--|
|  | <p><u>to 8.5.18.5.</u></p> | <p><u>nights per year;</u></p> <p>d. <u>The management of noise, use of outdoor areas, rubbish and recycling;</u></p> <p>e. <u>The location, provision, use and screening of parking and access;</u></p> <p>f. <u>The keeping of records of Homestay use, and availability of records for Council inspection; and</u></p> <p>g. <u>Monitoring requirements, including imposition of an annual monitoring charge.</u></p> |
|--|----------------------------|--|

## 8.6 Rules - Non-Notification of Applications

8.6.1.2 Visitor Accommodation and residential visitor accommodation within the Visitor Accommodation Sub-Zone and Wanaka Town Centre Transition Overlay.

# New Stage 2 PDP provisions, added to Stage 1 Chapter 9 High Density Residential chapter

## 9 High Density Residential

### 9.2 Zone Purpose

[Note: The following is new text at end of 9.1 Zone Purpose:]

Visitor accommodation, residential visitor accommodation and homestays are anticipated and enabled in this zone, which is located near the town centres, to respond to projected growth in visitor numbers, provided that adverse effects on the residential amenity values of nearby residents is avoided, remedied or mitigated.

### 9.3 Objectives and Policies

**9.3.8 Objective – Visitor accommodation, residential visitor accommodation and homestays are enabled in urban areas close to town centres to respond to strong projected growth in visitor numbers, whilst ensuring that adverse effects on residential amenity values and traffic safety are avoided, remedied or mitigated.**

#### Policies

9.2.8.1 Provide sufficient high density zoned land to enable a range of accommodation options for visitors to establish close to town centres.

9.3.8.2 Enable a range of accommodation options which positively contribute to residential amenity values by ensuring that adverse effects on residential amenity values are avoided, remedied or mitigated.

9.3.8.3 Ensure that visitor accommodation development utilises existing infrastructure and minimise impacts on infrastructure and roading networks.

9.3.8.4 Ensure that the design of buildings for visitor accommodation contributes positively to the visual quality of the environment through the use of connection to the street, interesting built forms, landscaping, and response to site context.



## 9.4 Rules - Activities

|              | Activities located in the High Density Residential Zone   | Activity status |
|--------------|---|-----------------|
| <b>9.4.4</b> | <b><u>Residential Visitor Accommodation and Homestays</u></b>   | <u>P</u>        |
| <b>9.4.6</b> | <p><b><u>Visitor Accommodation</u></b> including licensed premises within a visitor accommodation development</p> <p><u>Discretion is restricted to:</u></p> <ul style="list-style-type: none"> <li>a. <u>The location, nature and scale of activities;</u></li> <li>b. <u>Parking and access;</u></li> <li>c. <u>Landscaping;</u></li> <li>d. <u>Noise;</u></li> <li>e. <u>Hours of operation, including in respect of ancillary activities; and</u></li> <li>f. <u>The external appearance of buildings.</u></li> </ul> | <u>RD</u>       |

## 9.5 Rules – Standards

|               | Standards for activities located in the High Density Residential Zone   | Non- compliance status  |
|---------------|---|---|
| <b>9.5.14</b> | <p><b><u>Residential Visitor Accommodation</u></b></p> <p><u>9.5.14.1 Must not exceed a cumulative total of 90 nights occupation by paying guests on a site per 12 month period.</u></p> <p><u>9.5.14.2 Must not generate any vehicle movements by heavy vehicles, coaches or buses to and from the site.</u></p> <p><u>9.5.14.3 Must comply with the minimum parking requirements for a residential unit and/or residential flat (whichever is used for the residential visitor accommodation activity) in Chapter 29 Transport.</u></p> <p><u>9.5.14.4 The Council must be notified in writing prior to the commencement of a Residential Visitor Accommodation activity.</u></p> <p><u>9.5.14.5 Up to date records of the Residential Visitor Accommodation activity must be kept, including a record of the date and duration of guest stays and the number of guests staying per night, and in a form that can be made available for inspection by the Council at 24 hours' notice.</u></p> <p><u>9.5.14.6 Smoke alarms must be provided in accordance with clause 5 of the Residential Tenancies (Smoke Alarms and Insulation) Regulations 2016.</u></p> <p><u>Note: The Council may request that records are made available to the Council for inspection at 24 hours' notice, in order to monitor compliance with rules 9.5.14.1 to 9.5.14.5.</u></p> | <p style="text-align: center;"><u>RD</u></p> <p><u>Discretion is restricted to:</u></p> <ol style="list-style-type: none"> <li><u>a. The location, nature and scale of activities;</u></li> <li><u>b. The location, provision, and screening of parking and access;</u></li> <li><u>c. The management of noise, rubbish and outdoor activities;</u></li> <li><u>d. The compliance of the residential unit with the Building Code as at the date of the consent;</u></li> <li><u>e. Health and safety provisions in relation to guests;</u></li> <li><u>f. Guest management and complaints procedures;</u></li> <li><u>g. The keeping of records of RVA use, and availability of records for Council inspection; and</u></li> <li><u>h. Monitoring requirements, including imposition of an annual monitoring charge.</u></li> </ol> |
| <b>9.5.15</b> | <p><u>Homestay</u></p> <p><u>9.5.15.1 Must not exceed 5 paying guests on a site per night.</u></p> <p><u>9.5.15.2 Must comply with minimum parking requirements of standard 29.9.9 in Chapter 29 Transport.</u></p> <p><u>9.5.15.3 Must not generate any vehicle movements by heavy vehicles, coaches or buses to and from the site.</u></p> <p><u>9.5.15.4 The Council must be notified in writing prior to the commencement of a Homestay activity.</u></p> <p><u>9.5.15.5 Up to date records of the Homestay activity must be kept, including a record of the number of guests staying per night, and in a</u></p>   | <p style="text-align: center;"><u>RD</u></p> <p><u>Discretion is restricted to:</u></p> <ol style="list-style-type: none"> <li><u>a. The location, nature and scale of activities;</u></li> <li><u>b. The location, provision, and screening of parking and access;</u></li> <li><u>c. The management of noise, rubbish and outdoor activities;</u></li> <li><u>d. The keeping of records of Homestay use, and availability of records for Council inspection; and</u></li> </ol>   |

|  |   |  |
|--|---|--|
|  | <p><u>form that can be made available for inspection by the Council at 24 hours' notice.</u></p> <p><u>Note: The Council may request that records are made available to the Council for inspection at 24 hours' notice, in order to monitor compliance with rules 9.5.15.1 to 9.5.15.5.</u></p> | <p>e. <u>Monitoring requirements, including imposition of an annual monitoring charge.</u></p> |
|--|---|--|

## **9.6 Rules – Non-Notification of Applications**

### 9.6.2.3 Visitor accommodation and residential visitor accommodation

# New Stage 2 PDP provisions, added to Stage 1 Chapter 10 Arrowtown Residential Historic Management chapter

## 10 ARROWTOWN RESIDENTIAL HISTORIC MANAGEMENT ZONE

### 10.2 Zone Purpose

[Note: The following is new text at end of 10.1 Zone Purpose:]

Visitor accommodation is anticipated in the Visitor Accommodation Sub-Zones shown on planning maps, which have historically provided (and will continue to provide) important locations for visitor accommodation to meet the District’s needs, and in the Arrowtown Town Centre Transition Overlay. The sub-zones are located in residential areas, and applications for visitor accommodation activities and associated development must address matters that impact on residential amenity, including character, traffic and noise effects.

Visitor accommodation outside of the Arrowtown Town Centre Transition Overlay and the Visitor Accommodation Sub-Zone is restricted.

The commercial letting of residential properties as short-term accommodation for paying guests on a year-round or permanent basis, is restricted, where it would result in a loss of residential character, cohesion and amenity values. Low intensity use of residential units, including residential flats, to accommodate paying guests is enabled, where the predominant residential character of the environment is retained and the residential amenity values of nearby residents is maintained.

Visitor accommodation is defined in the District Plan separately from accommodation activities involving paying guests occurring in residential units and residential flats, which are defined as Residential Visitor Accommodation and Homestay activities.

### 10.3 Objectives and Policies

**10.3.5 Objective –Visitor accommodation, residential visitor accommodation and homestays are enabled at locations, and at a scale, intensity and frequency, that maintain the residential character and amenity values of the zone.**

#### **Policies**

10.3.5.1 Provide for visitor accommodation and residential visitor accommodation that is appropriate for the low density residential environment in the Arrowtown Town Centre Transition Overlay and the Visitor Accommodation Sub-Zone.

10.3.5.2 Restrict the establishment of visitor accommodation in locations outside the Arrowtown Town Centre Transition Overlay and the Visitor Accommodation Sub-Zone to ensure that the zone maintains a residential character.

10.2.7.3 Ensure that residential visitor accommodation and homestays are of a scale and character that are compatible with the surrounding residential context and maintain residential character and amenity values.

10.2.7.4 Provide opportunities for low intensity residential visitor accommodation and homestays as a contributor to the diversity of accommodation options available to visitors and to provide for social and economic wellbeing.

10.2.7.5 Manage the effects of residential visitor accommodation and homestays outside the

Visitor Accommodation Sub-Zone by controlling the scale, intensity and frequency of use and those effects of the activities that differentiate them from residential activities.

## 10.4 Other Provisions and Rules

10.3.2 Interpreting and Applying the Rules

Renumber 10.3.2.5 as 10.3.2.6

Insert 10.3.2.5 References to the Visitor Accommodation Sub-Zones in this Chapter only apply to the sub-zones within the Arrowtown Residential Historic Management Zone.

## 10.5 Rules – Activities

| Table 1               | Activities located in the Arrowtown Residential Historic Management Zone   | Activity status |
|-----------------------|--|-----------------|
| <b><u>10.4.5</u></b>  | <b><u>Homestays</u></b>  | <u>P</u>        |
| <b><u>10.4.5A</u></b> | <p><b><u>Residential Visitor Accommodation</u></b></p> <p><u>Control is reserved to:</u></p> <ul style="list-style-type: none"> <li>a. <u>The scale of the activity, including the number of guests on site per night;</u></li> <li>b. <u>The management of noise, use of outdoor areas, rubbish and recycling;</u></li> <li>c. <u>The location, provision, use and screening of parking and access;</u></li> <li>d. <u>The compliance of the residential unit with the Building Code as at the date of the consent;</u></li> <li>e. <u>Health and safety provisions in relation to guests;</u></li> <li>f. <u>Guest management and complaints procedures;</u></li> <li>g. <u>The keeping of records of RVA use, and availability of records for Council inspection; and</u></li> <li>h. <u>Monitoring requirements, including imposition of an annual monitoring charge.</u></li> </ul> | <u>C</u>        |

|                              |  |                  |
|------------------------------|--|------------------|
| <p><b><u>10.4.7</u></b></p>  | <p><b><u>Visitor Accommodation in the Arrowtown Town Centre Transition Overlay and the Visitor Accommodation Sub-Zone</u></b></p> <p><u>Discretion is restricted to:</u></p> <ul style="list-style-type: none"> <li>a. <u>The location, nature and scale of activities;</u></li> <li>b. <u>Parking and access;</u></li> <li>c. <u>Landscaping;</u></li> <li>d. <u>Noise generation and methods of mitigation;</u></li> <li>e. <u>Hours of operation, including in respect of ancillary activities; and</u></li> <li>f. <u>The external appearance of buildings.</u></li> </ul> | <p><u>RD</u></p> |
| <p><b><u>10.4.11</u></b></p> | <p><b><u>Visitor Accommodation not otherwise identified</u></b></p>  | <p><u>NC</u></p> |

## 10.6 Rules – Standards

| Table 2              | Standards for Activities: Arrowtown Residential Historic Management Zone  | Non- compliance status   |
|----------------------|---|--|
| <p><b>10.5.9</b></p> | <p><b><u>Residential Visitor Accommodation</u></b></p> <p>10.5.9.1 <u>Must not exceed a cumulative total of 90 nights occupation by paying guests on a site per 12 month period.</u></p> <p>10.5.9.2 <u>Must not generate any vehicle movements by heavy vehicles, coaches or buses to and from the site.</u></p> <p>10.5.9.3 <u>Must comply with the minimum parking requirements for a residential unit and/or residential flat (whichever is used for the residential visitor accommodation activity) in Chapter 29 Transport.</u></p> <p><u>Note: The Council may request that records are made available to the Council for inspection, at 24 hours' notice, in order to monitor compliance with rules 10.5.9.1 to 10.5.9.3.</u></p> | <p><u>Sites within the Visitor Accommodation Sub-Zone and/or Town Centre Transition Overlay:</u></p> <p><u>RD*</u></p> <p><u>Discretion is restricted to:</u></p> <ol style="list-style-type: none"> <li><u>a. The location, nature and scale of activities;</u></li> <li><u>b. The location, provision, use and screening of parking and access;</u></li> <li><u>c. The management of noise, outdoor lighting, use of outdoor areas, rubbish and recycling.</u></li> <li><u>d. The compliance of the residential unit with the Building Code as at the date of the consent;</u></li> <li><u>e. Health and safety provisions in relation to guests;</u></li> <li><u>f. Guest management and complaints procedures;</u></li> <li><u>g. The keeping of records of RVA use, and availability of records for Council inspection; and</u></li> <li><u>h. Monitoring requirements, including imposition of an annual monitoring charge.</u></li> </ol> <p><u>All other sites:</u></p> <p><u>Standard 10.5.9.1:</u><br/> <u>91-180 nights RD</u><br/> <u>&gt;180 nights NC</u></p> <p><u>All other Standards:</u><br/> <u>NC</u></p> <p><u>For RD non-compliance with Standard 10.5.9.1 discretion is restricted to:</u></p> <ol style="list-style-type: none"> <li><u>i. The nature of the surrounding residential context, including its residential amenity values, cohesion and character, and the effects of the activity on the neighbourhood;</u></li> <li><u>j. The cumulative effect of the</u></li> </ol> |

|                              |  |  |
|------------------------------|--|--|
|                              |  | <p><u>activity, when added to the effects of other activities occurring in the neighbourhood;</u></p> <p>k. <u>The scale and frequency of the activity, including the number of guests on site per night;</u></p> <p>l. <u>The management of noise, use of outdoor areas, rubbish and recycling;</u></p> <p>m. <u>The location, provision, use and screening of parking and access;</u></p> <p>n. <u>The compliance of the residential unit with the Building Code as at the date of the consent;</u></p> <p>o. <u>Health and safety provisions in relation to guests;</u></p> <p>p. <u>Guest management and complaints procedures;</u></p> <p>q. <u>The keeping of records of RVA use, and availability of records for Council inspection; and</u></p> <p>r. <u>Monitoring requirements, including imposition of an annual monitoring charge.</u></p> |
| <p><b><u>10.5.10</u></b></p> | <p><b><u>Homestay</u></b></p> <p><u>10.5.10.1 Must not exceed 5 paying guests on a site per night.</u></p> <p><u>10.5.10.2 Must comply with minimum parking requirements of standard 29.9.9 in Chapter 29 Transport.</u></p> <p><u>10.5.10.3 Must not generate any vehicle movements by heavy vehicles, coaches or buses to and from the site.</u></p> <p><u>10.5.10.4 The Council must be notified in writing prior to the commencement of a Homestay activity.</u></p> <p><u>10.5.10.5 Up to date records of the Homestay activity must be kept, including a record of the number of guests staying per night, and in a form that can be made available for inspection by the Council at 24 hours' notice.</u></p> <p><u>Note: The Council may request that records are made available to the Council for inspection, at 24 hours' notice, in order to monitor compliance with rules 10.5.10.1 to 10.5.10.5.</u></p> | <p><u>Standards 10.5.10.1 and 10.5.10.2:</u><br/><u>RD</u></p> <p><u>All other Standards:</u><br/><u>NC</u></p> <p><u>For non-compliance with Standards 10.5.10.1 and 10.5.10.2 discretion is restricted to:</u></p> <p>a. <u>The nature of the surrounding residential context, including its residential amenity values and character, and the effects of the activity on the neighbourhood;</u></p> <p>b. <u>The cumulative effect of the activity, when added to the effects of other activities occurring in the neighbourhood;</u></p> <p>c. <u>The scale and frequency of the activity, including the number of nights per year;</u></p> <p>d. <u>The management of noise, use</u></p>  |



|  |  |   |
|--|--|---|
|  |  | <p><u>of outdoor areas, rubbish and recycling;</u></p> <p>e. <u>The location, provision, use and screening of parking and access;</u></p> <p>f. <u>The keeping of records of Homestay use, and availability of records for Council inspection; and</u></p> <p>g. <u>Monitoring requirements, including imposition of an annual monitoring charge.</u></p> |
|--|--|---|

## **10.5 Rules – Non-Notification of Applications**

10.6.1 The following Restricted Discretionary activities shall not require the written consent of other persons and shall not be notified or limited-notified:

10.6.1.1 Visitor Accommodation and residential visitor accommodation in the Arrowtown Town Transition Overlay and the Visitor Accommodation Sub-Zone.

# New Stage 2 PDP provisions, added to Stage 1 Chapter 11 Large Lot Residential chapter

## 11 Large Lot Residential

### 11.1 Zone Purpose

[Note: The following is new text at end of 11.1 Zone Purpose:]

Visitor accommodation is anticipated in the Visitor Accommodation Sub-Zones and shown on planning maps, which have historically provided (and will continue to provide) important locations for visitor accommodation to meet the District's needs. The sub-zones are located in residential areas, and applications for visitor accommodation activities and associated development must address matters that impact on residential amenity, including character, traffic and noise effects.

Visitor accommodation outside of the Visitor Accommodation Sub-Zones is restricted.

The commercial letting of residential properties as short-term accommodation for paying guests on a year-round or permanent basis, is restricted, where it would result in a loss of residential character, cohesion and amenity values. Low intensity use of residential units, including residential flats, to accommodate paying guests is enabled, where the predominant residential character of the environment is retained and the residential amenity values of nearby residents are maintained.

Visitor accommodation is defined in the District Plan separately from accommodation activities involving paying guests occurring in residential units and residential flats, which are defined as Residential Visitor Accommodation and Homestay activities.

### 11.2 Objectives and Policies

**11.2.3 Objective – Visitor accommodation, residential visitor accommodation and homestays are enabled at locations, and at a scale, intensity and frequency, that maintain the residential character and amenity values of the zone.**

#### **Policies**

- 11.2.3.1 Provide for visitor accommodation and residential visitor accommodation that are appropriate for the low density residential environment in the Visitor Accommodation Sub-Zones, while ensuring that adverse effects on residential amenity values are avoided, remedied or mitigated.
- 11.2.3.2 Restrict the establishment of visitor accommodation in locations outside the Visitor Accommodation Sub-Zones to ensure that the zone maintains a residential character.
- 11.2.3.3 Ensure that residential visitor accommodation and homestays are of a scale and character that are compatible with the surrounding residential context and maintain residential character and amenity values.
- 11.2.3.4 Provide opportunities for low intensity residential visitor accommodation and homestays as a contributor to the diversity of accommodation options available to visitors and to provide for social and economic wellbeing.
- 11.2.3.5 Manage the effects of residential visitor accommodation and homestays outside the Visitor Accommodation Sub-Zone by controlling the scale, intensity and frequency of the use and those effects of the activities that differentiate them from residential activities.

### 11.3 Other Provisions and Rules

11.3.2 Interpreting and Applying the Rules

Renumber 11.3.2.5 as 11.3.2.6

Insert 11.3.2.5 References to the Visitor Accommodation Sub-Zones in this Chapter only apply to the sub-zones within the Large Lot Residential Zone.

## 11.4 Rules – Activities

| Table 1        | Activities located in the Large Lot Residential Zone  | Activity status |
|----------------|---|-----------------|
| <u>11.4.4</u>  | <u>Homestays</u>  | <u>P</u>        |
| <u>11.4.5</u>  | <p><u>Residential Visitor Accommodation</u></p> <p><u>Control is reserved to:</u></p> <ul style="list-style-type: none"> <li>a. <u>The scale of the activity, including the number of guests on site per night;</u></li> <li>b. <u>The management of noise, use of outdoor areas, rubbish and recycling;</u></li> <li>c. <u>The location, provision, use and screening of parking and access;</u></li> <li>d. <u>The compliance of the residential unit with the Building Code as at the date of the consent;</u></li> <li>e. <u>Health and safety provisions in relation to guests;</u></li> <li>f. <u>Guest management and complaints procedures;</u></li> <li>g. <u>The keeping of records of RVA use, and availability of records for Council inspection; and</u></li> <li>h. <u>Monitoring requirements, including imposition of an annual monitoring charge.</u></li> </ul> | <u>C</u>        |
| <u>11.4.5A</u> | <p><u>Visitor Accommodation in the Visitor Accommodation Sub-Zone</u></p> <p><u>Discretion is restricted to:</u></p> <ul style="list-style-type: none"> <li>a. <u>The location, nature and scale of activities;</u></li> <li>b. <u>Parking and access;</u></li> <li>c. <u>Landscaping;</u></li> <li>d. <u>Noise generation and the methods of mitigation;</u></li> <li>e. <u>Hours of operation, including in respect of ancillary activities; and</u></li> <li>f. <u>The external appearance of buildings.</u></li> </ul>  | <u>RD</u>       |
| <u>11.4.10</u> | <u>Visitor Accommodation not otherwise identified</u>   | <u>NC</u>       |

## 11.5 Rules – Standards for Activities

| Table 2                      | Standards for Activities  | Non- compliance status  |
|------------------------------|---|---|
| <p><b><u>11.5.13</u></b></p> | <p><b><u>Residential Visitor Accommodation</u></b></p> <p>11.5.13.1 <u>Must not exceed a cumulative total of 90 nights occupation by paying guests on a site per 12 month period.</u></p> <p>11.5.13.2 <u>Must not generate any vehicle movements by heavy vehicles, coaches or buses to and from the site.</u></p> <p>11.5.13.3 <u>Must comply with the minimum parking requirements for a residential unit and/or residential flat (whichever is used for the residential visitor accommodation activity) in Chapter 29 Transport.</u></p> <p><u>Note: The Council may request that records are made available to the Council for inspection, at 24 hours' notice, in order to monitor compliance with rules 11.5.13.1 to 11.5.13.3.</u></p> <p>-</p> | <p><u>Sites within the Visitor Accommodation Sub-Zone:</u></p> <p><u>RD</u></p> <p><u>Discretion is restricted to:</u></p> <ul style="list-style-type: none"> <li>a. <u>The location, nature and scale of activities;</u></li> <li>b. <u>The location, provision, use and screening of parking and access;</u></li> <li>c. <u>The management of noise, outdoor lighting, use of outdoor areas, rubbish and recycling.</u></li> <li>d. <u>The compliance of the residential unit with the Building Code as at the date of the consent;</u></li> <li>e. <u>Health and safety provisions in relation to guests;</u></li> <li>f. <u>Guest management and complaints procedures;</u></li> <li>g. <u>The keeping of records of RVA use, and availability of records for Council inspection; and</u></li> <li>h. <u>Monitoring requirements, including imposition of an annual monitoring charge.</u></li> </ul> <p><u>All other sites:</u></p> <p><u>Standard 11.5.13.1:</u><br/> <u>91-180 nights RD</u><br/> <u>&gt;180 nights NC</u></p> <p><u>All other Standards:</u><br/> <u>NC</u></p> <p><u>For RD non-compliance with Standard 11.5.13.1 discretion is restricted to:</u></p> <ul style="list-style-type: none"> <li>i. <u>The nature of the surrounding residential context, including its residential amenity values, cohesion and character, and the effects of the activity on the neighbourhood;</u></li> </ul> |

|                              |  |   |
|------------------------------|--|---|
|                              |  | <ul style="list-style-type: none"> <li>j. <u>The cumulative effect of the activity, when added to the effects of other activities occurring in the neighbourhood;</u></li> <li>k. <u>The scale and frequency of the activity, including the number of guests on site per night;</u></li> <li>l. <u>The management of noise, use of outdoor areas, rubbish and recycling;</u></li> <li>m. <u>The location, provision, use and screening of parking and access;</u></li> <li>n. <u>The compliance of the residential unit with the Building Code as at the date of the consent;</u></li> <li>o. <u>Health and safety provisions in relation to guests;</u></li> <li>p. <u>Guest management and complaints procedures;</u></li> <li>q. <u>The keeping of records of RVA use, and availability of records for Council inspection; and</u></li> <li>r. <u>Monitoring requirements, including imposition of an annual monitoring charge.</u></li> </ul> |
| <p><b><u>11.5.14</u></b></p> | <p><b><u>Homestay</u></b></p> <p><u>11.5.14.1 Must not exceed 5 paying guests on a site per night.</u></p> <p><u>11.5.14.2 Must comply with minimum parking requirements of standard 29.9.9 in Chapter 29 Transport.</u></p> <p><u>11.5.14.3 Must not generate any vehicle movements by heavy vehicles, coaches or buses to and from the site.</u></p> <p><u>11.5.14.4 The Council must be notified in writing prior to the commencement of a Homestay activity.</u></p> <p><u>11.5.14.5 Up to date records of the Homestay activity must be kept, including a record of the number of guests staying per night, and in a form that can be made available for inspection by the Council at 24 hours' notice.</u></p> <p>Note: The Council may request that records are</p> | <p><u>Standards 11.5.14.1 and 11.5.14.2: RD</u></p> <p><u>All other Standards: NC</u></p> <p><u>For non-compliance with Standards 11.5.14.1 and 11.5.14.2 discretion is restricted to:</u></p> <ul style="list-style-type: none"> <li>a. <u>The nature of the surrounding residential context, including its residential amenity values and character, and the effects of the activity on the neighbourhood;</u></li> <li>b. <u>The cumulative effect of the activity, when added to the effects of other activities occurring in the neighbourhood;</u></li> <li>c. <u>The scale and frequency of the</u></li> </ul>   |

|  |  |  |
|--|--|--|
|  | <p><u>made available to the Council for inspection, at 24 hours' notice, in order to monitor compliance with rules 11.5.14.1 to 11.5.14.5.</u></p> | <p><u>activity, including the number of nights per year;</u></p> <p>d. <u>The management of noise, use of outdoor areas, rubbish and recycling;</u></p> <p>e. <u>The location, provision, use and screening of parking and access;</u></p> <p>f. <u>The keeping of records of Homestay use, and availability of records for Council inspection; and</u></p> <p>g. <u>Monitoring requirements, including imposition of an annual monitoring charge.</u></p> |
|--|--|--|

## **11.6 Rules – Non-Notification of Applications**

11.6.1 The following Restricted Discretionary activities shall not require the written consent of other persons and shall not be notified or limited-notified:

11.6.1.1 Visitor Accommodation and residential visitor accommodation in the Visitor Accommodation Sub-Zone.

---

# New Stage 2 PDP provisions, added to Stage 1 Chapter 16 Business Mixed Use chapter

## 16 Business Mixed Use Zone

### 16.4 Rules – Activities

|               | Activities located in the Business Mixed Use Zone             | Activity status |
|---------------|---|-----------------|
| <b>16.4.2</b> | <b><u>Residential Visitor Accommodation and Homestays</u></b> | <u>P</u>        |

### 16.5 Rules – Standards

|                | Standards for activities located in the Business Mixed Use Zone   | Non- compliance status  |
|----------------|---|---|
| <b>16.5.12</b> | <p><b><u>Residential Visitor Accommodation</u></b></p> <p>16.5.12.1 <u>Must not exceed a cumulative total of 90 nights occupation by paying guests on a site per 12 month period.</u></p> <p>16.5.12.2 <u>Must not generate any vehicle movements by heavy vehicles, coaches or buses to and from the site.</u></p> <p>16.5.12.3 <u>Must comply with the minimum parking requirements for a residential unit and/or residential flat (whichever is used for the residential visitor accommodation activity) in Chapter 29 Transport.</u></p> <p>16.5.12.4 <u>The Council must be notified in writing prior to the commencement of a Residential Visitor Accommodation activity.</u></p> <p>16.5.12.5 <u>Up to date records of the Residential Visitor Accommodation activity must be kept, including a record of the date and duration of guest stays and the number of guests staying per night, and in a form that can be made available for inspection by the Council at 24 hours' notice.</u></p> <p>16.5.12.6 <u>Smoke alarms must be provided in accordance with clause 5 of the Residential Tenancies (Smoke Alarms and Insulation) Regulations 2016.</u></p> <p><u>Note: The Council may request that records are made available to the Council for inspection at 24 hours' notice, in order to monitor compliance with rules 16.5.12.1 to 16.5.12.6.</u></p> | <p><u>C</u></p> <p><u>Control is reserved to:</u></p> <ol style="list-style-type: none"> <li><u>The location, nature and scale of activities;</u></li> <li><u>The location, provision, and screening of parking and access;</u></li> <li><u>The management of noise, rubbish and outdoor activities;</u></li> <li><u>The compliance of the residential unit with the Building Code as at the date of the consent;</u></li> <li><u>Health and safety provisions in relation to guests;</u></li> <li><u>Guest management and complaints procedures;</u></li> <li><u>The keeping of records of RVA use, and availability of records for Council inspection; and</u></li> <li><u>Monitoring requirements, including imposition of an annual monitoring charge.</u></li> </ol> |

|                              |   |  |
|------------------------------|---|--|
| <p><b><u>16.5.13</u></b></p> | <p><b><u>Homestay</u></b></p> <p><u>16.5.13.1 Must not exceed 5 paying guests on a site per night.</u></p> <p><u>16.5.13.2 Must comply with minimum parking requirements of standard 29.9.9 in Chapter 29 Transport.</u></p> <p><u>16.5.13.3 Must not generate any vehicle movements by heavy vehicles, coaches or buses to and from the site.</u></p> <p><u>16.5.13.4 The Council must be notified in writing prior to the commencement of a Homestay activity.</u></p> <p><u>16.5.13.5 Up to date records of the Homestay activity must be kept, including a record of the number of guests staying per night, and in a form that can be made available for inspection by the Council at 24 hours' notice.</u></p> <p><u>Note: The Council may request that records are made available to the Council for inspection at 24 hours' notice, in order to monitor compliance with rules 16.5.13.1 to 16.5.13.5.</u></p> | <p style="text-align: center;"><u>C</u></p> <p><u>Control is reserved to:</u></p> <ul style="list-style-type: none"> <li>a. <u>The location, nature and scale of activities;</u></li> <li>b. <u>The location, provision, and screening of parking and access;</u></li> <li>c. <u>The management of noise, rubbish and outdoor activities;</u></li> <li>d. <u>The keeping of records of Homestay use, and availability of records for Council inspection;</u></li> <li>e. <u>Monitoring requirements, including imposition of an annual monitoring charge.</u></li> </ul> |
|------------------------------|---|--|



# New Stage 2 PDP provisions, added to Stage 1 Chapter 21 Rural chapter

## 21 Rural

### 21.4 Rules – Activities

| Table 1        | Activities – Rural Zone                                | Activity status |
|----------------|--|-----------------|
| <u>21.4.15</u> | <u>Residential Visitor Accommodation and Homestays</u> | <u>P</u>        |

### 21.9 Rules - Standards for Commercial Activities

| <u>Table 6</u> | <u>Standards for Commercial Activities</u>  | <u>Non- compliance status</u>  |
|----------------|---|--|
| <u>21.9.5</u>  | <p><b><u>Residential Visitor Accommodation</u></b></p> <p><u>21.9.5.1</u> Must not exceed a cumulative total of 90 nights occupation by paying guests on a site per 12 month period.</p> <p><u>21.9.5.2</u> The Council must be notified in writing prior to the commencement of a Residential Visitor Accommodation activity.</p> <p><u>21.9.5.3</u> Up to date records of the Residential Visitor Accommodation activity must be kept, including a record of the date and duration of guest stays and the number of guests staying per night, and in a form that can be made available for inspection by the Council at 24 hours' notice.</p> <p><u>21.9.5.4</u> Smoke alarms must be provided in accordance with clause 5 of the Residential Tenancies (Smoke Alarms and Insulation) Regulations 2016.</p> <p>Note: The Council may request that records are made available to the Council for inspection at 24 hours' notice, in order to monitor compliance with rules 21.9.5.1 to 21.9.5.4.</p> | <p><u>C</u></p> <p>Control is reserved to:</p> <ol style="list-style-type: none"> <li><u>The scale of the activity, including the number of guests per night and the number guest nights the activity operates in a 12 month period;</u></li> <li><u>The management of noise, rubbish and outdoor activities;</u></li> <li><u>The compliance of the residential unit with the Building Code as at the date of the consent;</u></li> <li><u>Health and safety provisions in relation to guests;</u></li> <li><u>Guest management and complaints procedures;</u></li> <li><u>The keeping of records of RVA use, and availability of records for Council inspection; and</u></li> <li><u>Monitoring requirements, including imposition of an annual monitoring charge.</u></li> </ol> |
| <u>21.9.6</u>  | <p><b><u>Homestay</u></b></p> <p><u>21.9.6.1</u> Must not exceed 5 paying guests per night.</p> <p><u>21.9.6.2</u> The Council must be notified in writing prior to the commencement of a Homestay activity</p> <p><u>21.9.6.3</u> Up to date records of the Homestay</p>   | <p><u>C</u></p> <p>Control is reserved to:</p> <ol style="list-style-type: none"> <li><u>The scale of the activity, including the number of guests per night and the number guest nights the activity operates in a 12 month period;</u></li> <li><u>The management of noise, rubbish</u></li> </ol>   |

|  |   |   |
|--|---|---|
|  | <p><u>activity must be kept, including a record of the number of guests staying per night, and in a form that can be made available for inspection by the Council at 24 hours' notice.</u></p> <p><u>Note: The Council may request that records are made available to the Council for inspection at 24 hours' notice, in order to monitor compliance with rules 21.9.6.1 to 21.9.6.3.</u></p> | <p><u>and outdoor activities;</u></p> <p>c. <u>The keeping of records of Homestay use, and availability of records for Council inspection; and</u></p> <p>d. <u>Monitoring requirements, including imposition of an annual monitoring charge.</u></p> |
|--|---|---|

## 22 New Stage 2 PDP provisions, added to Stage 1 Chapter 22 Rural Residential & Rural Lifestyle chapter

### 23 Rural Residential & Rural Lifestyle

#### 22.2 Objectives and Policies

22.2.2.4 The bulk, scale and intensity of buildings used for visitor accommodation, residential visitor accommodation and homestay activities are to be commensurate with the anticipated development of the zone and surrounding residential activities.

22.2.2.5 Enable residential visitor accommodation and homestays in conjunction with residential units (including residential flats) whilst limiting the scale, intensity and frequency of these activities.

#### 22.4 Rules - Activities

| Table 1       | Activities – Rural Residential and Rural Lifestyle Zones | Activity status |
|---------------|--|-----------------|
| <u>22.4.7</u> | <u>Residential Visitor Accommodation and Homestays</u>   | <u>P</u>        |

#### 22.5 Rules - Standards

| Table 2        | Standards - Rural Residential and Rural Lifestyle Zones  | Non-compliance status |
|----------------|--|-----------------------|
| <u>22.5.14</u> | <p><b><u>Residential Visitor Accommodation</u></b></p> <p><u>22.5.14.1 Must not exceed a cumulative total of 90 nights occupation by paying guests on a site per 12 month period.</u></p> <p><u>22.5.14.2 The Council must be notified in writing prior to the commencement of a Residential Visitor Accommodation activity.</u></p> <p><u>22.5.14.3 Up to date records of the Residential Visitor Accommodation activity must be kept, including a record of the date and duration of guest stays and the number of guests staying per night, and in a form that can be made available for inspection by the Council at 24 hours' notice.</u></p> <p><u>22.5.14.4 Smoke alarms must be provided in accordance with clause 5 of the Residential Tenancies (Smoke Alarms and Insulation) Regulations 2016.</u></p> <p><u>Note: The Council may request that records are made available to the Council for inspection at 24 hours' notice, in order to monitor compliance with rules 22.5.14.1 to 22.5.14.4.</u></p> | <u>D</u>              |
| <u>22.5.15</u> | <p><b><u>Homestay</u></b></p> <p><u>22.5.15.1 Must not exceed 5 paying guests on a site per night.</u></p> <p><u>22.5.15.2 The Council must be notified in writing prior to the commencement of a Homestay activity.</u></p> <p><u>22.5.15.3 Up to date records of the Homestay activity must be kept, including a record of the number of guests staying per night, and in a form.</u></p>  | <u>D</u>              |

that can be made available for inspection by the Council at 24 hours' notice.

Note: The Council may request that records are made available to the Council for inspection at 24 hours' notice, in order to monitor compliance with rules 22.5.15.1 to 22.5.15.3.

# New Stage 2 PDP provisions, added to Stage 1 Chapter 23 Gibbston Character Zone chapter

## 23 Gibbston Character Zone

### 23.4 Rules - Activities

| Table 1        | Activities   | Activity status |
|----------------|--|-----------------|
| <u>23.4.21</u> | <u>Residential Visitor Accommodation and Homestays</u> | <u>P</u>        |

### 23.5 Rules - Standards

| Table 4        | Standards for Residential Visitor Accommodation and Homestays  | Non-compliance status |
|----------------|--|-----------------------|
| <u>23.5.12</u> | <p><b><u>Residential Visitor Accommodation</u></b></p> <p><u>23.5.12.1 Must not exceed a cumulative total of 90 nights occupation by paying guests on a site per 12 month period.</u></p> <p><u>23.5.12.2 The Council must be notified in writing prior to the commencement of a Residential Visitor Accommodation activity.</u></p> <p><u>23.5.12.3 Up to date records of the Residential Visitor Accommodation activity must be kept, including a record of the date and duration of guest stays and the number of guests staying per night, and in a form that can be made available for inspection by the Council at 24 hours' notice.</u></p> <p><u>23.5.12.4 Smoke alarms must be provided in accordance with clause 5 of the Residential Tenancies (Smoke Alarms and Insulation) Regulations 2016.</u></p> <p><u>Note: The Council may request that records are made available to the Council for inspection at 24 hours' notice, in order to monitor compliance with rules 23.5.12.1 to 23.5.12.4.</u></p> | <u>D</u>              |
| <u>23.5.13</u> | <p><b><u>Homestay</u></b></p> <p><u>23.5.13.1 Must not exceed 5 paying guests on a site per night.</u></p> <p><u>23.5.13.2 The Council must be notified in writing prior to the commencement of a Homestay activity.</u></p> <p><u>23.5.13.3 Up to date records of the Homestay activity must be kept, including a record of the number of guests staying per night, and in a form that can be made available for inspection by the Council at 24 hours' notice.</u></p> <p><u>Note: The Council may request that records are made available to the Council for inspection at 24 hours' notice, in order to monitor compliance with rules 23.5.13.1 to 23.5.13.3.</u></p>  | <u>D</u>              |

## New Stage 2 PDP provisions, added to Stage 2 Chapter 24

### Key:

No underlining shown for additional text for Wakatipu Basin Rural Amenity Zone. All text is new text to be added.

## 24 Wakatipu Basin Rural Amenity Zone

**24.2.5.3** Provide for non-residential activities, including restaurants, visitor accommodation, and commercial recreation activities while ensuring these are appropriately located and of a scale and intensity that ensures that the amenity, quality and character of the Precinct is retained.

### 24.4 Rules - Activities

|                | Table 24.1 – Activities in the Wakatipu Basin Rural Amenity Zone | Activity Status |
|----------------|--|-----------------|
| [...]          |  |                 |
| <b>24.4.15</b> | Residential visitor accommodation and homestays.                 | P               |
| <b>24.4.21</b> | Visitor accommodation  | D               |
| [...]          |  |                 |

|                | Table 24.3 – Standards   | Non-compliance status  |
|----------------|--|--|
| [...]          |  |  |
| <b>24.5.20</b> | <p><b>Residential visitor accommodation</b></p> <p>Residential visitor accommodation – Excluding the Lifestyle Precinct</p> <p>24.5.20.1 Must not exceed a cumulative total of 90 nights occupation by paying guests on a site per 12 month period.</p> <p>24.5.20.2 The Council must be notified in writing prior to the commencement of a Residential Visitor Accommodation activity.</p> <p>24.5.20.3 Up to date records of the Residential Visitor Accommodation activity must be kept, including a record of the date and duration of guest stays and the number of guests staying per night, and in a form that can be made available for inspection by the Council at 24 hours' notice.</p> <p>24.5.20.4 Smoke alarms must be provided in accordance with clause 5 of the Residential Tenancies (Smoke Alarms and Insulation) Regulations 2016.</p> <p>Note: The Council may request that records are made available to the Council for inspection at 24 hours' notice, in order to monitor compliance with rules 24.5.20.1 to 24.5.20.4.</p> | <p>C</p> <p>Control is reserved to:</p> <ol style="list-style-type: none"> <li>The scale of the activity, including the number of guests per night and the number guest nights the activity operates in a 12 month period;</li> <li>The management of noise, rubbish and outdoor activities;</li> <li>The compliance of the residential unit with the Building Code as at the date of the consent;</li> <li>Health and safety provisions in relation to guests;</li> <li>Guest management and complaints procedures;</li> <li>The keeping of records of RVA use, and availability of records for Council inspection; and</li> <li>Monitoring requirements, including imposition of an annual monitoring charge.</li> </ol> |
| <b>24.5.21</b> | Residential visitor accommodation – Lifestyle Precinct only  | D  |

|                       |   |   |
|-----------------------|---|---|
|                       | <p>24.5.21.1 Must not exceed a cumulative total of 90 nights occupation by paying guests on a site per 12 month period.</p> <p>24.5.21.2 The Council must be notified in writing prior to the commencement of a Residential Visitor Accommodation activity.</p> <p>24.5.21.3 Up to date records of the Residential Visitor Accommodation activity must be kept, including a record of the date and duration of guest stays and the number of guests staying per night, and in a form that can be made available for inspection by the Council at 24 hours' notice.</p> <p>24.5.21.4 Smoke alarms must be provided in accordance with clause 5 of the Residential Tenancies (Smoke Alarms and Insulation) Regulations 2016.</p> <p>Note: The Council may request that records are made available to the Council for inspection at 24 hours' notice, in order to monitor compliance with rules 24.5.21.1 to 24.5.21.4</p> |   |
| <p><b>24.5.22</b></p> | <p><b>Homestay</b></p> <p>Homestay– Excluding the Lifestyle Precinct</p> <p>24.5.22.1 Must not exceed 5 paying guests on a site per night.</p> <p>24.5.22.2 The Council must be notified in writing prior to the commencement of a Homestay activity.</p> <p>24.5.22.3 Up to date records of the Homestay activity must be kept, including a record of the number of guests staying per night, and in a form that can be made available for inspection by the Council at 24 hours' notice.</p> <p>Note: The Council may request that records are made available to the Council for inspection at 24 hours' notice, in order to monitor compliance with rules 24.5.22.1 to 24.5.22.3.</p>  | <p>C</p> <p>Control is reserved to:</p> <ol style="list-style-type: none"> <li>a. The scale of the activity, including the number of guests per night and the number guest nights the activity operates in a 12 month period;</li> <li>b. The management of noise, rubbish and outdoor activities;</li> <li>c. The keeping of records of Homestay use, and availability of records for Council inspection; and</li> <li>d. Monitoring requirements, including imposition of an annual monitoring charge.</li> </ol> |
| <p><b>24.5.23</b></p> | <p>Homestay – Lifestyle Precinct only</p> <p>24.5.23.1 Must not exceed 5 paying guests on a site per night.</p> <p>24.5.23.2 The Council must be notified in writing prior to the commencement of a Homestay activity.</p> <p>24.5.23.3 Up to date records of the Homestay activity must be kept, including a record of the number of guests staying per night, and in a form that can be made available for inspection by the Council at 24 hours' notice.</p>   | <p><u>D</u></p>   |

|  |   |  |
|--|---|--|
|  | <p>Note: The Council may request that records are made available to the Council for inspection at 24 hours' notice, in order to monitor compliance with rules 24.5.23.1 to 24.5.23.3.</p> |  |
|--|---|--|



# New Stage 2 PDP provisions, added to Stage 1 Chapter 41 Jacks Point chapter

## 41 Jacks Point

### 41.4 Rules - Activities

| Table 1         | Activities Located within the Jacks Point Zone   | Activity status |
|-----------------|--|-----------------|
| <u>41.4.1.9</u> | <u>All Residential (R) Activity Areas and Rural Living (RL) Activity Area</u><br>Residential Visitor Accommodation and Homestays | <u>P</u>        |

| Table 2  | Activities located in the Jacks Point Zone – Village and Education Activity Areas   | Activity Status |
|----------|---|-----------------|
| 41.4.2.1 | Any commercial, community, residential, <u>residential visitor accommodation, homestay, or visitor accommodation activity</u> within the Jacks Point (V) or Homestead Bay (HB) Village Activity Areas, including the addition, alteration or construction of associated buildings, provided the application is in accordance with a Comprehensive Development Plan incorporated in the District Plan, which applies to the whole of the relevant Village Activity Area and is sufficiently detailed to enable the matters of control listed below to be fully considered. | C               |

### 41.5 Rules – Activity Standards

| Table 6          | Standards for activities located in the Jacks Point Zone – Residential Activity Areas  | Non-compliance status |
|------------------|--|-----------------------|
| <u>41.5.1.12</u> | <u>Residential Visitor Accommodation</u><br>41.5.1.12.1 <u>Must be limited to one residential unit or residential flat per site not exceeding a cumulative total of 42 nights occupation by paying guests on a site per 12 month period.</u><br>41.5.1.12.2 <u>Must not generate any vehicle movements by heavy vehicles, coaches or buses to and from the site.</u><br>41.5.1.12.3 <u>Must comply with the minimum parking requirements for a residential unit and/or residential flat (whichever is used for the residential visitor accommodation activity) in Chapter 29 Transport.</u><br>41.5.1.12.4 <u>The Council must be notified in writing prior to the commencement of a Residential Visitor Accommodation activity.</u><br>41.5.1.12.5 <u>Up to date records of the Residential Visitor Accommodation</u> | <u>D</u>              |

|                                |   |                 |
|--------------------------------|---|-----------------|
|                                | <p><u>activity must be kept, including a record of the date and duration of guest stays and the number of guests staying per night, and in a form that can be made available for inspection by the Council at 24 hours' notice.</u></p> <p>41.5.1.12.6 <u>Smoke alarms must be provided in accordance with clause 5 of the Residential Tenancies (Smoke Alarms and Insulation) Regulations 2016.</u></p> <p>Note: <u>The Council may request that records are made available to the Council for inspection at 24 hours' notice, in order to monitor compliance with rules 41.5.1.12.1 to 41.5.1.12.6.</u></p>   |                 |
| <p><b><u>41.5.1.13</u></b></p> | <p><b><u>Homestay</u></b></p> <p>41.5.1.13.1 <u>May occur within either an occupied residential unit or an occupied residential flat on a site, and must not occur within both on a site.</u></p> <p>41.5.1.13.2 <u>Must not exceed 3 paying guests on a site per night.</u></p> <p>41.5.1.13.3 <u>Must comply with minimum parking requirements of standard 29.9.9 in Chapter 29 Transport.</u></p> <p>41.5.1.13.4 <u>Must not generate any vehicle movements by heavy vehicles, coaches or buses to and from the site.</u></p> <p>41.5.1.13.5 <u>The Council must be notified in writing prior to the commencement of a Homestay activity.</u></p> <p>41.5.1.13.6 <u>Up to date records of the Homestay activity must be kept, including a record of the number of guests staying per night, and in a form that can be made available for inspection by the Council at 24 hours' notice.</u></p> <p>Note: <u>The Council may request that records are made available to the Council for inspection at 24 hours' notice, in order to monitor compliance with rules 41.5.1.13.1 to 41.5.1.13.6.</u></p> | <p><u>D</u></p> |

# New Stage 2 PDP provisions, added to Stage 1 Chapter 42 Waterfall Park chapter

## 42 Waterfall Park

### 42.4 Rules - Activities

|                       | Activities Located within the Waterfall Park Zone   | Activity status |
|-----------------------|---|-----------------|
| <b><u>42.4.13</u></b> | <b><u>In the Residences Area (R) of the Structure Plan</u></b><br><br><b><u>Residential Visitor Accommodation and Homestays</u></b> | <u>P</u>        |

### 42.5 Rules - Standards

|                      | Standards for activities located in the Waterfall Park Zone  | Non- compliance status  |
|----------------------|--|---|
| <b><u>42.5.9</u></b> | <p><b><u>Residential Visitor Accommodation</u></b></p> <p>42.5.9.1 <u>Must be limited to one residential unit or residential flat per site–not exceeding a cumulative total of 179 nights occupation by paying guests on a site per 12 month period.</u></p> <p>42.5.9.2 <u>Must not generate any vehicle movements by heavy vehicles, coaches or buses to and from the site.</u></p> <p>42.5.9.3 <u>Must comply with the minimum parking requirements for a residential unit and/or residential flat (whichever is used for the residential visitor accommodation activity) in Chapter 29 Transport.</u></p> <p>42.5.9.4 <u>The Council must be notified in writing prior to the commencement of a Residential Visitor Accommodation activity.</u></p> <p>42.5.9.5 <u>Up to date records of the Residential Visitor Accommodation activity must be kept, including a record of the date and duration of guest stays and the number of guests staying per night, and in a form that can be made available for inspection by the Council at 24 hours' notice.</u></p> <p>42.5.9.6 <u>Smoke alarms must be provided in accordance with clause 5 of the Residential Tenancies (Smoke Alarms and Insulation) Regulations 2016.</u></p> <p><u>Note: The Council may request that records are made available to the Council for inspection at 24</u></p> | <p><u>C</u></p> <p><u>Control is reserved to:</u></p> <ol style="list-style-type: none"> <li>a. <u>The location, nature and scale of activities;</u></li> <li>b. <u>The location, provision, and screening of parking and access;</u></li> <li>c. <u>The management of noise, rubbish and outdoor activities;</u></li> <li>d. <u>The compliance of the residential unit with the Building Code as at the date of the consent;</u></li> <li>e. <u>Health and safety provisions in relation to guests;</u></li> <li>f. <u>Guest management and complaints procedures;</u></li> <li>g. <u>The keeping of records of RVA use, and availability of records for Council inspection; and</u></li> <li>h. <u>Monitoring requirements, including imposition of an annual monitoring charge.</u></li> </ol> |

|                       |   |  |
|-----------------------|---|--|
|                       | <p><u>hours' notice, in order to monitor compliance with rules 42.5.9.1 to 42.5.9.6.</u></p>  |  |
| <b><u>42.5.10</u></b> | <p><b><u>Homestay</u></b></p> <p>42.5.10.1 <u>May occur within either an occupied residential unit or an occupied residential flat on a site, and must not occur within both on a site.</u></p> <p>42.5.10.2 <u>Must not exceed 5 paying guests on a site per night.</u></p> <p>42.5.10.3 <u>Must comply with minimum parking requirements of standard 29.9.9 in Chapter 29 Transport.</u></p> <p>42.5.10.4 <u>Must not generate any vehicle movements by heavy vehicles, coaches or buses to and from the site.</u></p> <p>42.5.10.5 <u>The Council must be notified in writing prior to the commencement of a Homestay activity.</u></p> <p>42.5.10.6 <u>Up to date records of the Homestay activity must be kept, including a record of the number of guests staying per night, and in a form that can be made available for inspection by the Council at 24 hours' notice.</u></p> <p><u>Note: The Council may request that records are made available to the Council for inspection at 24 hours' notice, in order to monitor compliance with rules 42.5.10.1 to 42.5.10.6.</u></p> | <p style="text-align: center;"><u>C</u></p> <p><u>Control is reserved to:</u></p> <ol style="list-style-type: none"> <li>a. <u>The location, nature and scale of activities;</u></li> <li>b. <u>The location, provision, and screening of parking and access;</u></li> <li>c. <u>The management of noise, rubbish and outdoor activities;</u></li> <li>d. <u>The keeping of records of Homestay use, and availability of records for Council inspection; and</u></li> <li>e. <u>Monitoring requirements, including imposition of an annual monitoring charge.</u></li> </ol> |

# New Stage 2 PDP provisions, added to Stage 1 Chapter 43 Millbrook chapter

## 43 Millbrook

### 43.4 Rules - Activities

|                | Activities – Millbrook  | Activity status |
|----------------|---|-----------------|
| <b>43.4.24</b> | <b>Residential Visitor Accommodation and Homestays</b> in the Residential Activity Area | <u>P</u>        |

### 43.5 Rules - Standards

|                | Rules – Millbrook   | Non- compliance status  |
|----------------|---|---|
| <b>43.5.14</b> | <p><b><u>Residential Visitor Accommodation</u></b></p> <p>43.5.14.1 <u>Must be limited to one residential unit or residential flat per site not exceeding a cumulative total of 179 nights occupation by paying guests on a site per 12 month period.</u></p> <p>43.5.14.2 <u>Must not generate any vehicle movements by heavy vehicles, coaches or buses to and from the site.</u></p> <p>43.5.14.3 <u>Must comply with the minimum parking requirements for a residential unit and/or residential flat (whichever is used for the residential visitor accommodation activity) in Chapter 29 Transport.</u></p> <p>43.5.14.4 <u>The Council must be notified in writing prior to the commencement of a Residential Visitor Accommodation activity.</u></p> <p>43.5.14.5 <u>Up to date records of the Residential Visitor Accommodation activity must be kept, including a record of the date and duration of guest stays and the number of guests staying per night, and in a form that can be made available for inspection by the Council at 24 hours' notice.</u></p> <p>43.5.14.6 <u>Smoke alarms must be provided in accordance with clause 5 of the Residential Tenancies (Smoke Alarms and Insulation) Regulations 2016.</u></p> <p><u>Note: The Council may request that records are made available to the Council for inspection at 24 hours' notice, in order to monitor compliance with rules 43.5.14.1 to 43.5.14.6.</u></p> | <p><u>C</u></p> <p><u>Control is reserved to:</u></p> <ol style="list-style-type: none"> <li><u>The location, nature and scale of activities;</u></li> <li><u>The location, provision, and screening of parking and access;</u></li> <li><u>The management of noise, rubbish and outdoor activities;</u></li> <li><u>The compliance of the residential unit with the Building Code as at the date of the consent;</u></li> <li><u>Health and safety provisions in relation to guests;</u></li> <li><u>Guest management and complaints procedures;</u></li> <li><u>The keeping of records of RVA use, and availability of records for Council inspection; and</u></li> <li><u>Monitoring requirements, including imposition of an annual monitoring charge.</u></li> </ol> |

|                              |   |  |
|------------------------------|---|--|
| <p><b><u>43.5.15</u></b></p> | <p><b><u>Homestay</u></b></p> <p>43.5.15.1 <u>May occur within either an occupied residential unit or an occupied residential flat on a site, and must not occur within both on a site.</u></p> <p>43.5.15.2 <u>Must not exceed 5 paying guests on a site per night.</u></p> <p>43.5.15.3 <u>Must comply with minimum parking requirements of standard 29.9.9 in Chapter 29 Transport.</u></p> <p>43.5.15.4 <u>Must not generate any vehicle movements by heavy vehicles, coaches or buses to and from the site.</u></p> <p>43.5.15.5 <u>The Council must be notified in writing prior to the commencement of a Homestay activity.</u></p> <p>43.5.15.6 <u>Up to date records of the Homestay activity must be kept, including a record of the number of guests staying per night, and in a form that can be made available for inspection by the Council at 24 hours' notice.</u></p> <p><u>Note: The Council may request that records are made available to the Council for inspection at 24 hours' notice, in order to monitor compliance with rules 43.5.15.1 to 43.5.15.6.</u></p> | <p style="text-align: center;"><u>C</u></p> <p><u>Control is reserved to:</u></p> <ol style="list-style-type: none"> <li>a. <u>The location, nature and scale of activities;</u></li> <li>b. <u>The location, provision, and screening of parking and access;</u></li> <li>c. <u>The management of noise, rubbish and outdoor activities;</u></li> <li>d. <u>The keeping of records of Homestay use, and availability of records for Council inspection; and</u></li> <li>e. <u>Monitoring requirements, including imposition of an annual monitoring charge.</u></li> </ol> |
|------------------------------|---|--|

Appendix 2: Recommendations on Submissions and Further Submissions on the Variations to Chapters 2, 7, 8, 9, 10, 11, 16, 21, 22, 23, 24, 41, 42 and 43

## Appendix 2: Recommendations on Submissions

### Part A: Submissions

| <b>Submission Number</b> | <b>Submitter</b>                                  | <b>Commissioners' Recommendation</b> | <b>Reference in Report</b> |
|--------------------------|---|--------------------------------------|----------------------------|
| 243.47                   | Christine Byrch                                   | Reject                               | 1.4 & 4                    |
| 258.1                    | Peter Barrow                                      | Reject                               | 1.4 & 4                    |
| 278.1                    | Sousa Jefferson                                   | Reject                               | 1.4 & 4                    |
| 433.30                   | Queenstown Airport Corporation                    | Accept in Part                       | 1.4 & 4                    |
| 433.34                   | Queenstown Airport Corporation                    | Accept in Part                       | 1.4 & 4                    |
| 433.34                   | Queenstown Airport Corporation                    | Accept in Part                       | 1.4 & 4                    |
| 449.2                    | Tracey Henderson                                  | Accept in Part                       | 1.4 & 4                    |
| 552.1                    | Pounamu Holdings 2014 Limited                     | Accept in Part                       | 1.4 & 4                    |
| 591.8                    | Varina Propriety Limited                          | Accept in Part                       | 1.4 & 4                    |
| 600.6                    | Federated Farmers of New Zealand                  | Reject                               | 1.4 & 4                    |
| 679.2                    | Millennium & Copthorne Hotels New Zealand Limited | Accept in Part                       | 1.4 & 4                    |
| 2001.1                   | Richard Donald                                    | Reject                               | 1.4                        |
| 2002.1                   | Edward Moore                                      | Reject                               | 3.1 & 7.1                  |
| 2003.1                   | Darryll Rogers                                    | Reject                               | 1.4                        |
| 2004.1                   | Joanna Moore                                      | Reject                               | 3.1 & 7.1                  |
| 2005.1                   | Gabriella Napper                                  | Accept in part                       | 1.4                        |
| 2006.1                   | Shane Melton                                      | Accept in Part                       | 3.1 & 7.1                  |
| 2006.2                   | Shane Melton                                      | Accept in Part                       | 3.1 & 7.1                  |
| 2006.3                   | Shane Melton                                      | Accept in Part                       | 7.2                        |
| 2006.4                   | Shane Melton                                      | Reject                               | 1.4                        |
| 2007.1                   | David Reiss                                       | Reject                               | 3.1 & 7.1                  |
| 2008.1                   | Ken Erskine                                       | Reject                               | 3.1 & 7.1                  |
| 2009.1                   | Nadia Forbes                                      | Reject                               | 1.4                        |
| 2010.1                   | Adrian Collier                                    | Reject                               | 1.4                        |
| 2011.1                   | George Bridgewater                                | Accept in Part                       | 5                          |



| <b>Submission Number</b> | <b>Submitter</b>   | <b>Commissioners' Recommendation</b> | <b>Reference in Report</b> |
|--------------------------|--------------------|--------------------------------------|----------------------------|
| 2011.10                  | George Bridgewater | Accept in Part                       | 7.4                        |
| 2011.11                  | George Bridgewater | Accept in Part                       | 5                          |
| 2011.12                  | George Bridgewater | Accept in Part                       | 6.2                        |
| 2011.13                  | George Bridgewater | Accept in Part                       | 3.1 & 7.1                  |
| 2011.14                  | George Bridgewater | Accept in Part                       | 3.1 & 7.1                  |
| 2011.15                  | George Bridgewater | Reject                               | 8                          |
| 2011.16                  | George Bridgewater | Accept in Part                       | 6.3                        |
| 2011.17                  | George Bridgewater | Accept in Part                       | 7.2                        |
| 2011.18                  | George Bridgewater | Accept in Part                       | 7.2                        |
| 2011.19                  | George Bridgewater | Reject                               | 8                          |
| 2011.2                   | George Bridgewater | Accept in Part                       | 6.2                        |
| 2011.20                  | George Bridgewater | Accept in Part                       | 5                          |
| 2011.21                  | George Bridgewater | Accept in Part                       | 6.2                        |
| 2011.22                  | George Bridgewater | Accept in Part                       | 3.1 & 7.1                  |
| 2011.23                  | George Bridgewater | Accept in Part                       | 3.1 & 7.1                  |
| 2011.24                  | George Bridgewater | Reject                               | 8                          |
| 2011.3                   | George Bridgewater | Accept in Part                       | 3.1 & 7.1                  |
| 2011.4                   | George Bridgewater | Accept in Part                       | 3.1 & 7.1                  |
| 2011.5                   | George Bridgewater | Reject                               | 8                          |
| 2011.6                   | George Bridgewater | Accept in Part                       | 6.4                        |
| 2011.7                   | George Bridgewater | Accept in Part                       | 7.5                        |
| 2011.8                   | George Bridgewater | Accept in Part                       | 7.5                        |
| 2011.9                   | George Bridgewater | Accept in Part                       | 7.4                        |
| 2012.1                   | Rachel Bridgewater | Accept in Part                       | 5                          |
| 2012.10                  | Rachel Bridgewater | Reject                               | 7.4                        |
| 2012.11                  | Rachel Bridgewater | Reject                               | 7.3                        |
| 2012.12                  | Rachel Bridgewater | Reject                               | 7.3                        |
| 2012.13                  | Rachel Bridgewater | Reject                               | 5                          |

| <b>Submission Number</b> | <b>Submitter</b>       | <b>Commissioners' Recommendation</b> | <b>Reference in Report</b> |
|--------------------------|------------------------|--------------------------------------|----------------------------|
| 2012.14                  | Rachel Bridgewater     | Reject                               | 6.2                        |
| 2012.15                  | Rachel Bridgewater     | Reject                               | 3.1 & 7.1                  |
| 2012.16                  | Rachel Bridgewater     | Reject                               | 3.1 & 7.1                  |
| 2012.17                  | Rachel Bridgewater     | Reject                               | 8                          |
| 2012.18                  | Rachel Bridgewater     | Reject                               | 5                          |
| 2012.19                  | Rachel Bridgewater     | Reject                               | 5                          |
| 2012.2                   | Rachel Bridgewater     | Reject                               | 6.2                        |
| 2012.20                  | Rachel Bridgewater     | Accept in Part                       | 6.3                        |
| 2012.21                  | Rachel Bridgewater     | Reject                               | 6.3                        |
| 2012.22                  | Rachel Bridgewater     | Reject                               | 7.2                        |
| 2012.23                  | Rachel Bridgewater     | Reject                               | 7.2                        |
| 2012.24                  | Rachel Bridgewater     | Reject                               | 8                          |
| 2012.25                  | Rachel Bridgewater     | Reject                               | 5                          |
| 2012.26                  | Rachel Bridgewater     | Reject                               | 6.2                        |
| 2012.27                  | Rachel Bridgewater     | Reject                               | 3.1 & 7.1                  |
| 2012.28                  | Rachel Bridgewater     | Reject                               | 3.1 & 7.1                  |
| 2012.29                  | Rachel Bridgewater     | Reject                               | 8                          |
| 2012.3                   | Rachel Bridgewater     | Reject                               | 3.1 & 7.1                  |
| 2012.4                   | Rachel Bridgewater     | Reject                               | 3.1 & 7.1                  |
| 2012.5                   | Rachel Bridgewater     | Reject                               | 8                          |
| 2012.6                   | Rachel Bridgewater     | Reject                               | 6.4                        |
| 2012.7                   | Rachel Bridgewater     | Reject                               | 7.5                        |
| 2012.8                   | Rachel Bridgewater     | Reject                               | 7.5                        |
| 2012.9                   | Rachel Bridgewater     | Reject                               | 7.4                        |
| 2013.1                   | Ellen Richardson       | Reject                               | 3.1 & 7.1                  |
| 2015.1                   | Robert & Elspeth Staas | Accept in Part                       | 3.1 & 7.1                  |
| 2017.1                   | Kain Froud             | Accept in Part                       | 5                          |
| 2017.10                  | Kain Froud             | Reject                               | 8                          |

| <b>Submission Number</b> | <b>Submitter</b>  | <b>Commissioners' Recommendation</b> | <b>Reference in Report</b> |
|--------------------------|-------------------|--------------------------------------|----------------------------|
| 2017.2                   | Kain Froud        | Reject                               | 6.2                        |
| 2017.3                   | Kain Froud        | Reject                               | 3.1 & 7.1                  |
| 2017.4                   | Kain Froud        | Reject                               | 8                          |
| 2017.5                   | Kain Froud        | Reject                               | 7.7                        |
| 2017.6                   | Kain Froud        | Reject                               | 7.7                        |
| 2017.7                   | Kain Froud        | Reject                               | 5                          |
| 2017.8                   | Kain Froud        | Reject                               | 6.2                        |
| 2017.9                   | Kain Froud        | Reject                               | 3.1 & 7.1                  |
| 2018.1                   | Rosie Simpson     | Reject                               | 1.4                        |
| 2019.4                   | Jonathan Holmes   | Accept in Part                       | 12                         |
| 2019.6                   | Jonathan Holmes   | Accept in part                       | 1.4                        |
| 2019.7                   | Jonathan Holmes   | Reject                               | 1.4                        |
| 2021.1                   | Charlotte Mill    | Accept in part                       | 1.4                        |
| 2022.1                   | Nicholas Kiddle   | Accept in part                       | 1.4                        |
| 2023.1                   | Tony Preen        | Reject                               | 1.4                        |
| 2023.2                   | Tony Preen        | Reject                               | 3.1 & 7.1                  |
| 2024.1                   | Conor English     | Reject                               | 1.4                        |
| 2025.1                   | Jo Allan          | Reject                               | 3.1 & 7.1                  |
| 2027.1                   | Terry Drayton     | Reject                               | 1.4                        |
| 2029.1                   | Kim Jamieson      | Accept in Part                       | 7.2                        |
| 2031.1                   | Gilbert Gordon    | Accept in Part                       | 3.1 & 7.1                  |
| 2031.2                   | Gilbert Gordon    | Accept                               | 7.1                        |
| 2032.1                   | Skyview Magic Ltd | Accept in Part                       | 7.5                        |
| 2032.2                   | Skyview Magic Ltd | Accept in Part                       | 7.2                        |
| 2032.3                   | Skyview Magic Ltd | Accept in Part                       | 7.4                        |
| 2033.1                   | N J Harris        | Reject                               | 7.1                        |
| 2033.2                   | N J Harris        | Reject                               | 7.1                        |
| 2034.1                   | Max Paulin        | Reject                               | N/A                        |

| <b>Submission Number</b> | <b>Submitter</b>            | <b>Commissioners' Recommendation</b> | <b>Reference in Report</b> |
|--------------------------|-----------------------------|--------------------------------------|----------------------------|
| 2034.2                   | Max Paulin                  | Reject                               | 3.1 & 7.1                  |
| 2035.1                   | Four Seasons Motel          | Accept in part                       | 1.4                        |
| 2035.2                   | Four Seasons Motel          | Reject                               | 1.4                        |
| 2035.3                   | Four Seasons Motel          | Accept in part                       | 7.1                        |
| 2035.4                   | Four Seasons Motel          | Reject                               | 1.4                        |
| 2036.1                   | Gavin Humphrey              | Reject                               | 1.4                        |
| 2037.1                   | Allison and Paul Rosanowski | Reject                               | 1.4                        |
| 2038.1                   | Ian Sawers                  | Reject                               | 3.1 & 7.1                  |
| 2038.2                   | Ian Sawers                  | Accept in Part                       | 3.1 & 7.1                  |
| 2038.3                   | Ian Sawers                  | Reject                               | 1.4                        |
| 2039.1                   | Meg Taylor                  | Reject                               | 3.1 & 7.1                  |
| 2041.1                   | Release NZ Ltd              | Accept in Part                       | 3.1 & 7.1                  |
| 2041.2                   | Release NZ Ltd              | Reject                               | 8                          |
| 2041.3                   | Release NZ Ltd              | Reject                               | 3.1 & 7.1                  |
| 2041.4                   | Release NZ Ltd              | Accept in Part                       | 3.1 & 7.1                  |
| 2041.5                   | Release NZ Ltd              | Accept in Part                       | 3.1 & 7.1                  |
| 2041.6                   | Release NZ Ltd              | Accept in Part                       | 3.1 & 7.1                  |
| 2041.7                   | Release NZ Ltd              | Reject                               | 8                          |
| 2041.8                   | Release NZ Ltd              | Accept in Part                       | 7.4                        |
| 2041.9                   | Release NZ Ltd              | Accept in Part                       | 7.5                        |
| 2042.1                   | Bronwyn Brock               | Reject                               | 4                          |
| 2042.10                  | Bronwyn Brock               | Reject                               | 8                          |
| 2042.2                   | Bronwyn Brock               | Accept in Part                       | 5                          |
| 2042.3                   | Bronwyn Brock               | Reject                               | 6.2                        |
| 2042.4                   | Bronwyn Brock               | Reject                               | 3.1 & 7.1                  |
| 2042.5                   | Bronwyn Brock               | Reject                               | 3.1 & 7.1                  |
| 2042.6                   | Bronwyn Brock               | Accept in Part                       | 6.3                        |
| 2042.7                   | Bronwyn Brock               | Accept in Part                       | 7.2                        |

| <b>Submission Number</b> | <b>Submitter</b>   | <b>Commissioners' Recommendation</b> | <b>Reference in Report</b> |
|--------------------------|--------------------|--------------------------------------|----------------------------|
| 2042.8                   | Bronwyn Brock      | Reject                               | 7.2                        |
| 2042.9                   | Bronwyn Brock      | Reject                               | 3.1 & 7.1                  |
| 2043.1                   | Ben and Lucy Lucas | Reject                               | 1.4                        |
| 2044.1                   | Rosemarie Jones    | Reject                               | 1.4                        |
| 2045.1                   | Allan McLaughlin   | Reject                               | 1.4                        |
| 2045.2                   | Allan McLaughlin   | Reject                               | 8                          |
| 2045.3                   | Allan McLaughlin   | Accept in Part                       | 6.2                        |
| 2045.4                   | Allan McLaughlin   | Accept in Part                       | 3.1 & 7.1                  |
| 2045.5                   | Allan McLaughlin   | Accept in Part                       | 3.1 & 7.1                  |
| 2045.6                   | Allan McLaughlin   | Reject                               | 8                          |
| 2045.7                   | Allan McLaughlin   | Accept in Part                       | 3.1 & 7.1                  |
| 2045.8                   | Allan McLaughlin   | Accept in Part                       | 3.1 & 7.1                  |
| 2046.1                   | Keith Murray       | Reject                               | 3.1 & 7.1                  |
| 2046.2                   | Keith Murray       | Reject                               | 3.1 & 7.1                  |
| 2047.1                   | Ursula Porter      | Accept in Part                       | 3.1 & 7.1                  |
| 2048.1                   | Ella Hardman       | Accept in Part                       | 3.1 & 7.1                  |
| 2048.2                   | Ella Hardman       | Accept in Part                       | 3.1 & 7.1                  |
| 2048.3                   | Ella Hardman       | Accept in Part                       | 7.2                        |
| 2048.4                   | Ella Hardman       | Accept in Part                       | 3.1 & 7.1                  |
| 2048.5                   | Ella Hardman       | Accept in Part                       | 3.1 & 7.1                  |
| 2048.6                   | Ella Hardman       | Accept in Part                       | 7.4                        |
| 2048.7                   | Ella Hardman       | Accept in Part                       | 7.5                        |
| 2050.1                   | Elizabeth Winstone | Accept in part                       | 3.1 & 7.1                  |
| 2051.1                   | Mark Hazeldine     | Accept in Part                       | 3.1 & 7.1                  |
| 2052.1                   | Steve Maunsell     | Reject                               | 1.4                        |
| 2053.1                   | Patrick Dodson     | Reject                               | 1.4                        |
| 2053.2                   | Patrick Dodson     | Reject                               | 4                          |
| 2053.3                   | Patrick Dodson     | Reject                               | 7.1                        |

| <b>Submission Number</b> | <b>Submitter</b>         | <b>Commissioners' Recommendation</b> | <b>Reference in Report</b> |
|--------------------------|--------------------------|--------------------------------------|----------------------------|
| 2053.4                   | Patrick Dodson           | Reject                               | 1.4                        |
| 2053.5                   | Patrick Dodson           | Reject                               | 1.4                        |
| 2056.1                   | andersoncomms            | Accept in Part                       | 3.1 & 7.1                  |
| 2056.2                   | andersoncomms            | Reject                               | 1.4                        |
| 2057.1                   | Judith and Martin Bryant | Reject                               | 1.4                        |
| 2057.10                  | Judith and Martin Bryant | Reject                               | 8                          |
| 2057.11                  | Judith and Martin Bryant | Reject                               | 7.2                        |
| 2057.12                  | Judith and Martin Bryant | Accept                               | 7.1                        |
| 2057.13                  | Judith and Martin Bryant | Reject                               | 7.5                        |
| 2057.2                   | Judith and Martin Bryant | Reject                               | 4                          |
| 2057.3                   | Judith and Martin Bryant | Reject                               | 1.4                        |
| 2057.4                   | Judith and Martin Bryant | Accept in part                       | 3.1 & 7.1                  |
| 2057.5                   | Judith and Martin Bryant | Accept                               | 3.1 & 7.1                  |
| 2057.6                   | Judith and Martin Bryant | Accept                               | 7.1                        |
| 2057.7                   | Judith and Martin Bryant | Accept in part                       | 3.1 & 7.1 - 7.7            |
| 2057.8                   | Judith and Martin Bryant | Accept in Part                       | 7.4                        |
| 2057.9                   | Judith and Martin Bryant | Reject                               | 7.3                        |
| 2058.1                   | Michael Harvey           | Reject                               | 1.4                        |
| 2058.10                  | Michael Harvey           | Reject                               | 8                          |
| 2058.11                  | Michael Harvey           | Reject                               | 7.2                        |
| 2058.12                  | Michael Harvey           | Accept                               | 7.1                        |
| 2058.13                  | Michael Harvey           | Reject                               | 7.5                        |
| 2058.2                   | Michael Harvey           | Reject                               | 4                          |
| 2058.3                   | Michael Harvey           | Reject                               | 1.4                        |
| 2058.4                   | Michael Harvey           | Accept in part                       | 3.1 & 7.1                  |
| 2058.5                   | Michael Harvey           | Accept                               | 3.1 & 7.1                  |
| 2058.6                   | Michael Harvey           | Accept                               | 7.1                        |
| 2058.7                   | Michael Harvey           | Accept in part                       | 3.1 & 7.1 - 7.7            |

| <b>Submission Number</b> | <b>Submitter</b>  | <b>Commissioners' Recommendation</b> | <b>Reference in Report</b> |
|--------------------------|-------------------|--------------------------------------|----------------------------|
| 2058.8                   | Michael Harvey    | Accept in Part                       | 7.4                        |
| 2058.9                   | Michael Harvey    | Reject                               | 7.3                        |
| 2059.1                   | Anne Relling      | Reject                               | 1.4                        |
| 2059.2                   | Anne Relling      | Reject                               | 1.4                        |
| 2060.1                   | John Almond       | Reject                               | 1.4                        |
| 2060.2                   | John Almond       | Reject                               | 1.4                        |
| 2061.1                   | Kelly Bray        | Accept in part                       | 1.4                        |
| 2061.2                   | Kelly Bray        | Accept in part                       | 7.1                        |
| 2062.1                   | Adrienne Bray     | Accept in part                       | 1.4                        |
| 2062.2                   | Adrienne Bray     | Accept in part                       | 7.1                        |
| 2063.1                   | Noel Williams     | Accept in Part                       | 7.1                        |
| 2063.2                   | Noel Williams     | Reject                               | 1.4                        |
| 2063.3                   | Noel Williams     | Reject                               | 1.4                        |
| 2064.1                   | Alistair McIntosh | Reject                               | 4                          |
| 2064.2                   | Alistair McIntosh | Reject                               | 1.4                        |
| 2065.1                   | Paul Angus        | Reject                               | 1.4                        |
| 2065.2                   | Paul Angus        | Reject                               | 1.4                        |
| 2065.3                   | Paul Angus        | Accept                               | 7.1                        |
| 2066.1                   | Alan Roberts      | Reject                               | 1.4                        |
| 2067.1                   | Sally Watson      | Reject                               | 1.4                        |
| 2067.10                  | Sally Watson      | Reject                               | 8                          |
| 2067.11                  | Sally Watson      | Reject                               | 7.2                        |
| 2067.12                  | Sally Watson      | Accept                               | 7.1                        |
| 2067.13                  | Sally Watson      | Reject                               | 7.5                        |
| 2067.2                   | Sally Watson      | Reject                               | 4                          |
| 2067.3                   | Sally Watson      | Reject                               | 1.4                        |
| 2067.4                   | Sally Watson      | Accept In Part                       | 3.1 & 7.1                  |
| 2067.5                   | Sally Watson      | Accept                               | 3.1 & 7.1                  |

| <b>Submission Number</b> | <b>Submitter</b>    | <b>Commissioners' Recommendation</b> | <b>Reference in Report</b> |
|--------------------------|---------------------|--------------------------------------|----------------------------|
| 2067.6                   | Sally Watson        | Accept                               | 7.1                        |
| 2067.7                   | Sally Watson        | Accept in part                       | 3.1 & 7.1 - 7.7            |
| 2067.8                   | Sally Watson        | Accept in Part                       | 7.4                        |
| 2067.9                   | Sally Watson        | Reject                               | 7.3                        |
| 2068.1                   | Aimi Smith-Taylor   | Reject                               | 1.4                        |
| 2068.10                  | Aimi Smith-Taylor   | Reject                               | 8                          |
| 2068.11                  | Aimi Smith-Taylor   | Reject                               | 7.2                        |
| 2068.12                  | Aimi Smith-Taylor   | Accept                               | 7.1                        |
| 2068.13                  | Aimi Smith-Taylor   | Reject                               | 7.5                        |
| 2068.2                   | Aimi Smith-Taylor   | Reject                               | 4                          |
| 2068.3                   | Aimi Smith-Taylor   | Reject                               | 1.4                        |
| 2068.4                   | Aimi Smith-Taylor   | Accept In Part                       | 3.1 & 7.1                  |
| 2068.5                   | Aimi Smith-Taylor   | Accept                               | 3.1 & 7.1                  |
| 2068.6                   | Aimi Smith-Taylor   | Accept                               | 7.1                        |
| 2068.7                   | Aimi Smith-Taylor   | Accept in part                       | 3.1 & 7.1 - 7.7            |
| 2068.8                   | Aimi Smith-Taylor   | Accept in Part                       | 7.4                        |
| 2068.9                   | Aimi Smith-Taylor   | Reject                               | 7.3                        |
| 2069.1                   | Alexander Hopkinson | Reject                               | 1.4                        |
| 2069.10                  | Alexander Hopkinson | Reject                               | 8                          |
| 2069.11                  | Alexander Hopkinson | Reject                               | 7.2                        |
| 2069.12                  | Alexander Hopkinson | Accept                               | 7.1                        |
| 2069.13                  | Alexander Hopkinson | Reject                               | 7.5                        |
| 2069.2                   | Alexander Hopkinson | Reject                               | 4                          |
| 2069.3                   | Alexander Hopkinson | Reject                               | 1.4                        |
| 2069.4                   | Alexander Hopkinson | Accept In Part                       | 3.1 & 7.1                  |
| 2069.5                   | Alexander Hopkinson | Accept                               | 3.1 & 7.1                  |
| 2069.6                   | Alexander Hopkinson | Accept                               | 7.1                        |
| 2069.7                   | Alexander Hopkinson | Accept in part                       | 3.1 & 7.1 - 7.7            |



| <b>Submission Number</b> | <b>Submitter</b>    | <b>Commissioners' Recommendation</b> | <b>Reference in Report</b> |
|--------------------------|---------------------|--------------------------------------|----------------------------|
| 2069.8                   | Alexander Hopkinson | Accept in Part                       | 7.4                        |
| 2069.9                   | Alexander Hopkinson | Reject                               | 7.3                        |
| 2070.1                   | Cam Pyke            | Reject                               | 1.4                        |
| 2070.10                  | Cam Pyke            | Reject                               | 8                          |
| 2070.11                  | Cam Pyke            | Reject                               | 7.2                        |
| 2070.12                  | Cam Pyke            | Accept                               | 7.1                        |
| 2070.13                  | Cam Pyke            | Reject                               | 7.5                        |
| 2070.2                   | Cam Pyke            | Reject                               | 4                          |
| 2070.3                   | Cam Pyke            | Reject                               | 1.4                        |
| 2070.4                   | Cam Pyke            | Accept In Part                       | 3.1 & 7.1                  |
| 2070.5                   | Cam Pyke            | Accept                               | 3.1 & 7.1                  |
| 2070.6                   | Cam Pyke            | Accept                               | 7.1                        |
| 2070.7                   | Cam Pyke            | Accept in part                       | 3.1 & 7.1 - 7.7            |
| 2070.8                   | Cam Pyke            | Accept in Part                       | 7.4                        |
| 2070.9                   | Cam Pyke            | Reject                               | 7.3                        |
| 2071.1                   | Catherine McLennan  | Reject                               | 1.4                        |
| 2071.10                  | Catherine McLennan  | Reject                               | 8                          |
| 2071.11                  | Catherine McLennan  | Reject                               | 7.2                        |
| 2071.12                  | Catherine McLennan  | Accept                               | 7.1                        |
| 2071.13                  | Catherine McLennan  | Reject                               | 7.5                        |
| 2071.2                   | Catherine McLennan  | Reject                               | 4                          |
| 2071.3                   | Catherine McLennan  | Reject                               | 1.4                        |
| 2071.4                   | Catherine McLennan  | Accept In Part                       | 3.1 & 7.1                  |
| 2071.5                   | Catherine McLennan  | Accept                               | 3.1 & 7.1                  |
| 2071.6                   | Catherine McLennan  | Accept                               | 7.1                        |
| 2071.7                   | Catherine McLennan  | Accept in part                       | 3.1 & 7.1 - 7.7            |
| 2071.8                   | Catherine McLennan  | Accept in Part                       | 7.4                        |
| 2071.9                   | Catherine McLennan  | Reject                               | 7.3                        |

| <b>Submission Number</b> | <b>Submitter</b>    | <b>Commissioners' Recommendation</b> | <b>Reference in Report</b> |
|--------------------------|---------------------|--------------------------------------|----------------------------|
| 2072.1                   | Jan and Tim Warwick | Reject                               | 1.4                        |
| 2072.10                  | Jan and Tim Warwick | Reject                               | 8                          |
| 2072.11                  | Jan and Tim Warwick | Reject                               | 7.2                        |
| 2072.12                  | Jan and Tim Warwick | Accept                               | 7.1                        |
| 2072.13                  | Jan and Tim Warwick | Reject                               | 7.5                        |
| 2072.2                   | Jan and Tim Warwick | Reject                               | 4                          |
| 2072.3                   | Jan and Tim Warwick | Reject                               | 1.4                        |
| 2072.4                   | Jan and Tim Warwick | Accept In Part                       | 3.1 & 7.1                  |
| 2072.5                   | Jan and Tim Warwick | Accept                               | 3.1 & 7.1                  |
| 2072.6                   | Jan and Tim Warwick | Accept                               | 7.1                        |
| 2072.7                   | Jan and Tim Warwick | Accept in part                       | 3.1 & 7.1 - 7.7            |
| 2072.8                   | Jan and Tim Warwick | Accept in Part                       | 7.4                        |
| 2072.9                   | Jan and Tim Warwick | Reject                               | 7.3                        |
| 2073.1                   | Lindsay Lake        | Reject                               | 1.4                        |
| 2073.10                  | Lindsay Lake        | Reject                               | 8                          |
| 2073.11                  | Lindsay Lake        | Reject                               | 7.2                        |
| 2073.12                  | Lindsay Lake        | Accept                               | 7.1                        |
| 2073.13                  | Lindsay Lake        | Reject                               | 7.5                        |
| 2073.2                   | Lindsay Lake        | Reject                               | 4                          |
| 2073.3                   | Lindsay Lake        | Reject                               | 1.4                        |
| 2073.4                   | Lindsay Lake        | Accept In Part                       | 3.1 & 7.1                  |
| 2073.5                   | Lindsay Lake        | Accept                               | 3.1 & 7.1                  |
| 2073.6                   | Lindsay Lake        | Accept                               | 7.1                        |
| 2073.7                   | Lindsay Lake        | Accept in part                       | 3.1 & 7.1 - 7.7            |
| 2073.8                   | Lindsay Lake        | Accept in Part                       | 7.4                        |
| 2073.9                   | Lindsay Lake        | Reject                               | 7.3                        |
| 2074.1                   | Lynne Fleming       | Reject                               | 1.4                        |
| 2074.10                  | Lynne Fleming       | Reject                               | 8                          |

| <b>Submission Number</b> | <b>Submitter</b>  | <b>Commissioners' Recommendation</b> | <b>Reference in Report</b> |
|--------------------------|-------------------|--------------------------------------|----------------------------|
| 2074.11                  | Lynne Fleming     | Reject                               | 7.2                        |
| 2074.12                  | Lynne Fleming     | Accept                               | 7.1                        |
| 2074.13                  | Lynne Fleming     | Reject                               | 7.5                        |
| 2074.2                   | Lynne Fleming     | Reject                               | 4                          |
| 2074.3                   | Lynne Fleming     | Reject                               | 1.4                        |
| 2074.4                   | Lynne Fleming     | Accept In Part                       | 3.1 & 7.1                  |
| 2074.5                   | Lynne Fleming     | Accept                               | 3.1 & 7.1                  |
| 2074.6                   | Lynne Fleming     | Accept                               | 7.1                        |
| 2074.7                   | Lynne Fleming     | Accept in part                       | 3.1 & 7.1 - 7.7            |
| 2074.8                   | Lynne Fleming     | Accept in Part                       | 7.4                        |
| 2074.9                   | Lynne Fleming     | Reject                               | 7.3                        |
| 2075.1                   | Rachel Kane-Smith | Reject                               | 1.4                        |
| 2075.10                  | Rachel Kane-Smith | Reject                               | 8                          |
| 2075.11                  | Rachel Kane-Smith | Reject                               | 7.2                        |
| 2075.12                  | Rachel Kane-Smith | Accept                               | 7.1                        |
| 2075.13                  | Rachel Kane-Smith | Reject                               | 7.5                        |
| 2075.2                   | Rachel Kane-Smith | Reject                               | 4                          |
| 2075.3                   | Rachel Kane-Smith | Reject                               | 1.4                        |
| 2075.4                   | Rachel Kane-Smith | Accept In Part                       | 3.1 & 7.1                  |
| 2075.5                   | Rachel Kane-Smith | Accept                               | 3.1 & 7.1                  |
| 2075.6                   | Rachel Kane-Smith | Accept                               | 7.1                        |
| 2075.7                   | Rachel Kane-Smith | Accept in part                       | 3.1 & 7.1 - 7.7            |
| 2075.8                   | Rachel Kane-Smith | Accept in Part                       | 7.4                        |
| 2075.9                   | Rachel Kane-Smith | Reject                               | 7.3                        |
| 2077.1                   | Rob Devereux      | Accept in Part                       | 3.1 & 7.1                  |
| 2077.2                   | Rob Devereux      | Reject                               | 1.4                        |
| 2079.1                   | Catherine Rezaei  | Accept in part                       | 3.1 & 7.1                  |
| 2079.2                   | Catherine Rezaei  | Accept in part                       | 7.1                        |

| <b>Submission Number</b> | <b>Submitter</b> | <b>Commissioners' Recommendation</b> | <b>Reference in Report</b> |
|--------------------------|------------------|--------------------------------------|----------------------------|
| 2080.1                   | Patricia Thomson | Reject                               | 1.4                        |
| 2080.10                  | Patricia Thomson | Reject                               | 8                          |
| 2080.11                  | Patricia Thomson | Reject                               | 7.2                        |
| 2080.12                  | Patricia Thomson | Accept                               | 7.1                        |
| 2080.13                  | Patricia Thomson | Reject                               | 7.5                        |
| 2080.2                   | Patricia Thomson | Reject                               | 4                          |
| 2080.3                   | Patricia Thomson | Reject                               | 1.4                        |
| 2080.4                   | Patricia Thomson | Accept In Part                       | 3.1 & 7.1                  |
| 2080.5                   | Patricia Thomson | Accept                               | 3.1 & 7.1                  |
| 2080.6                   | Patricia Thomson | Accept                               | 7.1                        |
| 2080.7                   | Patricia Thomson | Accept in part                       | 3.1 & 7.1 - 7.7            |
| 2080.8                   | Patricia Thomson | Accept in Part                       | 7.4                        |
| 2080.9                   | Patricia Thomson | Reject                               | 7.3                        |
| 2081.1                   | Jessica Carr     | Reject                               | 1.4                        |
| 2081.10                  | Jessica Carr     | Reject                               | 8                          |
| 2081.11                  | Jessica Carr     | Reject                               | 7.2                        |
| 2081.12                  | Jessica Carr     | Accept                               | 7.1                        |
| 2081.13                  | Jessica Carr     | Reject                               | 7.5                        |
| 2081.2                   | Jessica Carr     | Reject                               | 4                          |
| 2081.3                   | Jessica Carr     | Reject                               | 1.4                        |
| 2081.4                   | Jessica Carr     | Accept In Part                       | 3.1 & 7.1                  |
| 2081.5                   | Jessica Carr     | Accept                               | 3.1 & 7.1                  |
| 2081.6                   | Jessica Carr     | Accept                               | 7.1                        |
| 2081.7                   | Jessica Carr     | Accept in part                       | 3.1 & 7.1 - 7.7            |
| 2081.8                   | Jessica Carr     | Accept in Part                       | 7.4                        |
| 2081.9                   | Jessica Carr     | Reject                               | 7.3                        |
| 2082.1                   | Gemma Ansty      | Reject                               | 1.4                        |
| 2082.10                  | Gemma Ansty      | Reject                               | 8                          |

| <b>Submission Number</b> | <b>Submitter</b>     | <b>Commissioners' Recommendation</b> | <b>Reference in Report</b> |
|--------------------------|----------------------|--------------------------------------|----------------------------|
| 2082.11                  | Gemma Ansty          | Reject                               | 7.2                        |
| 2082.12                  | Gemma Ansty          | Accept                               | 7.1                        |
| 2082.13                  | Gemma Ansty          | Reject                               | 7.5                        |
| 2082.2                   | Gemma Ansty          | Reject                               | 4                          |
| 2082.3                   | Gemma Ansty          | Reject                               | 1.4                        |
| 2082.4                   | Gemma Ansty          | Accept In Part                       | 3.1 & 7.1                  |
| 2082.5                   | Gemma Ansty          | Accept                               | 3.1 & 7.1                  |
| 2082.6                   | Gemma Ansty          | Accept                               | 7.1                        |
| 2082.7                   | Gemma Ansty          | Accept in part                       | 3.1 & 7.1 - 7.7            |
| 2082.8                   | Gemma Ansty          | Accept in Part                       | 7.4                        |
| 2082.9                   | Gemma Ansty          | Reject                               | 7.3                        |
| 2083.1                   | Kim Netzler          | Accept in Part                       | 7.5                        |
| 2083.2                   | Kim Netzler          | Reject                               | 1.4                        |
| 2083.3                   | Kim Netzler          | Reject                               | 1.4                        |
| 2085.1                   | Mark Arbuckle        | Accept in Part                       | 5                          |
| 2085.2                   | Mark Arbuckle        | Reject                               | 6.2                        |
| 2085.3                   | Mark Arbuckle        | Accept in Part                       | 3.1 & 7.1                  |
| 2085.4                   | Mark Arbuckle        | Reject                               | 8                          |
| 2086.1                   | Phil Winstone        | Accept in part                       | 3.1 & 7.1                  |
| 2086.2                   | Phil Winstone        | Reject                               | 1.4                        |
| 2087.1                   | Chris Abel           | Accept in Part                       | 3.1 & 7.1                  |
| 2087.2                   | Chris Abel           | Accept in Part                       | 7.5                        |
| 2087.3                   | Chris Abel           | Accept in Part                       | 7.4                        |
| 2087.4                   | Chris Abel           | Accept in Part                       | 3.1 & 7.1                  |
| 2087.5                   | Chris Abel           | Accept in Part                       | 7.2                        |
| 2087.6                   | Chris Abel           | Accept in Part                       | 3.1 & 7.1                  |
| 2088.1                   | Kim Spencer-McDonald | Reject                               | 5                          |
| 2088.2                   | Kim Spencer-McDonald | Reject                               | 6.2                        |

| <b>Submission Number</b> | <b>Submitter</b>            | <b>Commissioners' Recommendation</b> | <b>Reference in Report</b> |
|--------------------------|-----------------------------|--------------------------------------|----------------------------|
| 2088.3                   | Kim Spencer-McDonald        | Accept in Part                       | 3.1 & 7.1                  |
| 2088.4                   | Kim Spencer-McDonald        | Accept in Part                       | 7.4                        |
| 2088.5                   | Kim Spencer-McDonald        | Reject                               | 6.2                        |
| 2089.1                   | John Wilkinson              | Accept in Part                       | 3.1 & 7.1                  |
| 2090.1                   | Spectrum Property Group Ltd | Accept in Part                       | 1.4                        |
| 2090.2                   | Spectrum Property Group Ltd | Accept in Part                       | 7.1                        |
| 2091.1                   | Brian Hall                  | Reject                               | 1.4                        |
| 2091.2                   | Brian Hall                  | Reject                               | 1.4                        |
| 2091.3                   | Brian Hall                  | Reject                               | 1.4                        |
| 2092.1                   | Louise Hall                 | Reject                               | 1.4                        |
| 2092.10                  | Louise Hall                 | Reject                               | 8                          |
| 2092.11                  | Louise Hall                 | Reject                               | 7.2                        |
| 2092.12                  | Louise Hall                 | Accept                               | 7.1                        |
| 2092.13                  | Louise Hall                 | Reject                               | 7.5                        |
| 2092.2                   | Louise Hall                 | Reject                               | 4                          |
| 2092.3                   | Louise Hall                 | Reject                               | 1.4                        |
| 2092.4                   | Louise Hall                 | Accept In Part                       | 3.1 & 7.1                  |
| 2092.5                   | Louise Hall                 | Accept                               | 3.1 & 7.1                  |
| 2092.6                   | Louise Hall                 | Accept                               | 7.1                        |
| 2092.7                   | Louise Hall                 | Accept in part                       | 3.1 & 7.1 - 7.7            |
| 2092.8                   | Louise Hall                 | Accept in Part                       | 7.4                        |
| 2092.9                   | Louise Hall                 | Reject                               | 7.3                        |
| 2093.1                   | Trineka Newton              | Reject                               | 1.4                        |
| 2093.10                  | Trineka Newton              | Reject                               | 8                          |
| 2093.11                  | Trineka Newton              | Reject                               | 7.2                        |
| 2093.12                  | Trineka Newton              | Accept                               | 7.1                        |
| 2093.13                  | Trineka Newton              | Reject                               | 7.5                        |
| 2093.2                   | Trineka Newton              | Reject                               | 4                          |

| <b>Submission Number</b> | <b>Submitter</b>          | <b>Commissioners' Recommendation</b> | <b>Reference in Report</b> |
|--------------------------|---------------------------|--------------------------------------|----------------------------|
| 2093.3                   | Trineka Newton            | Reject                               | 1.4                        |
| 2093.4                   | Trineka Newton            | Accept In Part                       | 3.1 & 7.1                  |
| 2093.5                   | Trineka Newton            | Accept                               | 3.1 & 7.1                  |
| 2093.6                   | Trineka Newton            | Accept                               | 7.1                        |
| 2093.7                   | Trineka Newton            | Accept in part                       | 3.1 & 7.1 - 7.7            |
| 2093.8                   | Trineka Newton            | Accept in Part                       | 7.4                        |
| 2093.9                   | Trineka Newton            | Reject                               | 7.3                        |
| 2094.1                   | Chris O'Leary             | Reject                               | 1.4                        |
| 2096.1                   | Rosie Mackay              | Reject                               | 1.4                        |
| 2097.13                  | Dalefield Trustee Limited | Accept in Part                       | 3.1 & 7.1 - 7.7            |
| 2098.1                   | Douglas Grant Bird        | Reject                               | 4                          |
| 2098.2                   | Douglas Grant Bird        | Accept in Part                       | 7.1                        |
| 2099.1                   | Julian and Carrie Adams   | Reject                               | 4                          |
| 2099.2                   | Julian and Carrie Adams   | Accept in Part                       | 3.1 & 7.1                  |
| 2099.3                   | Julian and Carrie Adams   | Reject                               | 1.4                        |
| 2100.1                   | Jennifer McBride          | Reject                               | 1.4                        |
| 2100.2                   | Jennifer McBride          | Reject                               | 1.4                        |
| 2100.3                   | Jennifer McBride          | Reject                               | 1.4                        |
| 2102.1                   | Adelle Alexander          | Reject                               | 1.4                        |
| 2102.10                  | Adelle Alexander          | Reject                               | 8                          |
| 2102.11                  | Adelle Alexander          | Reject                               | 7.2                        |
| 2102.12                  | Adelle Alexander          | Accept                               | 7.1                        |
| 2102.13                  | Adelle Alexander          | Reject                               | 7.5                        |
| 2102.2                   | Adelle Alexander          | Reject                               | 4                          |
| 2102.3                   | Adelle Alexander          | Reject                               | 1.4                        |
| 2102.4                   | Adelle Alexander          | Accept In Part                       | 3.1 & 7.1                  |
| 2102.5                   | Adelle Alexander          | Accept                               | 3.1 & 7.1                  |
| 2102.6                   | Adelle Alexander          | Accept                               | 7.1                        |

| <b>Submission Number</b> | <b>Submitter</b>            | <b>Commissioners' Recommendation</b> | <b>Reference in Report</b> |
|--------------------------|-----------------------------|--------------------------------------|----------------------------|
| 2102.7                   | Adelle Alexander            | Accept in part                       | 3.1 & 7.1 - 7.7            |
| 2102.8                   | Adelle Alexander            | Accept in Part                       | 7.4                        |
| 2102.9                   | Adelle Alexander            | Reject                               | 7.3                        |
| 2105.1                   | Matthew Wilson              | Reject                               | 4                          |
| 2105.2                   | Matthew Wilson              | Accept in part                       | 3.1 & 7.1                  |
| 2107.1                   | Graeme and Christine Castle | Reject                               | 4                          |
| 2107.2                   | Graeme and Christine Castle | Accept in part                       | 3.1 & 7.1                  |
| 2108.1                   | A Cairns                    | Accept                               | 1.4                        |
| 2108.2                   | A Cairns                    | Accept                               | 1.4                        |
| 2109.1                   | Jo Wisnesky                 | Accept in Part                       | 1.4                        |
| 2110.1                   | Gwena and Graham Molloy     | Reject                               | 1.4                        |
| 2111.1                   | James Anderson              | Reject                               | 1.4                        |
| 2111.10                  | James Anderson              | Reject                               | 8                          |
| 2111.11                  | James Anderson              | Reject                               | 7.2                        |
| 2111.12                  | James Anderson              | Accept                               | 7.1                        |
| 2111.13                  | James Anderson              | Reject                               | 7.5                        |
| 2111.2                   | James Anderson              | Reject                               | 4                          |
| 2111.3                   | James Anderson              | Reject                               | 1.4                        |
| 2111.4                   | James Anderson              | Accept In Part                       | 3.1 & 7.1                  |
| 2111.5                   | James Anderson              | Accept                               | 3.1 & 7.1                  |
| 2111.6                   | James Anderson              | Accept                               | 7.1                        |
| 2111.7                   | James Anderson              | Accept in part                       | 3.1 & 7.1 - 7.7            |
| 2111.8                   | James Anderson              | Accept in Part                       | 7.4                        |
| 2111.9                   | James Anderson              | Reject                               | 7.3                        |
| 2112.1                   | Juan Llona                  | Reject                               | 1.4                        |
| 2112.10                  | Juan Llona                  | Reject                               | 8                          |
| 2112.11                  | Juan Llona                  | Reject                               | 7.2                        |
| 2112.12                  | Juan Llona                  | Accept                               | 7.1                        |



| <b>Submission Number</b> | <b>Submitter</b> | <b>Commissioners' Recommendation</b> | <b>Reference in Report</b> |
|--------------------------|------------------|--------------------------------------|----------------------------|
| 2112.13                  | Juan Llona       | Reject                               | 7.5                        |
| 2112.2                   | Juan Llona       | Reject                               | 4                          |
| 2112.3                   | Juan Llona       | Reject                               | 1.4                        |
| 2112.4                   | Juan Llona       | Accept In Part                       | 3.1 & 7.1                  |
| 2112.5                   | Juan Llona       | Accept                               | 3.1 & 7.1                  |
| 2112.6                   | Juan Llona       | Accept                               | 7.1                        |
| 2112.7                   | Juan Llona       | Accept in part                       | 3.1 & 7.1 - 7.7            |
| 2112.8                   | Juan Llona       | Accept in Part                       | 7.4                        |
| 2112.9                   | Juan Llona       | Reject                               | 7.3                        |
| 2113.1                   | Noel Coutts      | Reject                               | 1.4                        |
| 2113.2                   | Noel Coutts      | Reject                               | 4                          |
| 2113.3                   | Noel Coutts      | Accept in Part                       | 3.1 & 7.1                  |
| 2113.4                   | Noel Coutts      | Accept in Part                       | 3.1 & 7.1                  |
| 2113.5                   | Noel Coutts      | Accept in Part                       | 3.1 & 7.1 - 7.7            |
| 2113.6                   | Noel Coutts      | Accept in Part                       | 7.4 - 7.5                  |
| 2113.7                   | Noel Coutts      | Accept in Part                       | 7.2 & 7.3                  |
| 2113.8                   | Noel Coutts      | Reject                               | 8                          |
| 2114.1                   | Oanita Collins   | Reject                               | 1.4                        |
| 2114.2                   | Oanita Collins   | Reject                               | 4                          |
| 2114.3                   | Oanita Collins   | Accept in Part                       | 3.1 & 7.1                  |
| 2114.4                   | Oanita Collins   | Accept in Part                       | 3.1 & 7.1                  |
| 2114.5                   | Oanita Collins   | Accept in Part                       | 3.1 & 7.1 - 7.7            |
| 2114.6                   | Oanita Collins   | Accept in Part                       | 7.4 - 7.5                  |
| 2114.7                   | Oanita Collins   | Accept in Part                       | 7.2 - 7.3                  |
| 2114.8                   | Oanita Collins   | Reject                               | 8                          |
| 2115.1                   | Abe Francis      | Reject                               | 1.4                        |
| 2116.1                   | Cornelia Bryant  | Reject                               | 1.4                        |
| 2116.2                   | Cornelia Bryant  | Reject                               | 4                          |

| <b>Submission Number</b> | <b>Submitter</b> | <b>Commissioners' Recommendation</b> | <b>Reference in Report</b> |
|--------------------------|------------------|--------------------------------------|----------------------------|
| 2116.3                   | Cornelia Bryant  | Accept in Part                       | 3.1 & 7.1                  |
| 2116.4                   | Cornelia Bryant  | Accept in Part                       | 3.1 & 7.1                  |
| 2116.5                   | Cornelia Bryant  | Accept in Part                       | 3.1 & 7.1 - 7.7            |
| 2116.6                   | Cornelia Bryant  | Accept in Part                       | 7.4 - 7.5                  |
| 2116.7                   | Cornelia Bryant  | Accept in Part                       | 7.2 - 7.3                  |
| 2116.8                   | Cornelia Bryant  | Reject                               | 8                          |
| 2117.1                   | Danelle Jones    | Reject                               | 1.4                        |
| 2117.2                   | Danelle Jones    | Reject                               | 4                          |
| 2117.3                   | Danelle Jones    | Accept in Part                       | 3.1 & 7.1                  |
| 2117.4                   | Danelle Jones    | Accept in Part                       | 3.1 & 7.1                  |
| 2117.5                   | Danelle Jones    | Accept in Part                       | 3.1 & 7.1 - 7.7            |
| 2117.6                   | Danelle Jones    | Accept in Part                       | 7.4 - 7.5                  |
| 2117.7                   | Danelle Jones    | Accept in Part                       | 7.2 - 7.3                  |
| 2117.8                   | Danelle Jones    | Reject                               | 8                          |
| 2118.1                   | Lisa Murphy      | Accept in part                       | 1.4                        |
| 2118.2                   | Lisa Murphy      | Accept in Part                       | 3.1 & 7.1                  |
| 2118.3                   | Lisa Murphy      | Accept                               | 7.1                        |
| 2118.4                   | Lisa Murphy      | Accept                               | 7.1                        |
| 2118.5                   | Lisa Murphy      | Reject                               | 1.4                        |
| 2119.1                   | Virginia Brown   | Reject                               | 1.4                        |
| 2119.2                   | Virginia Brown   | Reject                               | 4                          |
| 2119.3                   | Virginia Brown   | Accept in Part                       | 3.1 & 7.1                  |
| 2119.4                   | Virginia Brown   | Accept in Part                       | 3.1 & 7.1                  |
| 2119.5                   | Virginia Brown   | Accept in Part                       | 3.1 & 7.1 - 7.7            |
| 2119.6                   | Virginia Brown   | Accept in Part                       | 7.4 - 7.5                  |
| 2119.7                   | Virginia Brown   | Accept in Part                       | 7.2 - 7.3                  |
| 2119.8                   | Virginia Brown   | Reject                               | 8                          |
| 2120.1                   | Graeme Dear      | Reject                               | 1.4                        |

| <b>Submission Number</b> | <b>Submitter</b>                     | <b>Commissioners' Recommendation</b> | <b>Reference in Report</b> |
|--------------------------|--------------------------------------|--------------------------------------|----------------------------|
| 2120.2                   | Graeme Dear                          | Reject                               | 1.4                        |
| 2120.3                   | Graeme Dear                          | Reject                               | 1.4                        |
| 2121.1                   | Jeffery Jones                        | Accept in Part                       | 1.4                        |
| 2121.2                   | Jeffery Jones                        | Accept in Part                       | 1.4                        |
| 2124.1                   | Doug Champion                        | Accept in Part                       | 7.1                        |
| 2125.1                   | Leah Hissey                          | Accept in Part                       | 7.1                        |
| 2127.1                   | Pete Marshall                        | Reject                               | 1.4                        |
| 2127.2                   | Pete Marshall                        | Reject                               | 1.4                        |
| 2130.1                   | John Hogg                            | Reject                               | 3.1 & 7.1                  |
| 2130.2                   | John Hogg                            | Reject                               | 1.4                        |
| 2132.1                   | Barbara Dickie                       | Accept in Part                       | 1.4                        |
| 2133.5                   | Tonnie & Erna Spijkerbosch           | Reject                               | 1.4                        |
| 2137.1                   | Lindsay and Di Williams              | Reject                               | 4                          |
| 2137.2                   | Lindsay and Di Williams              | Accept in Part                       | 3.1 & 7.1                  |
| 2137.3                   | Lindsay and Di Williams              | Reject                               | 4                          |
| 2137.4                   | Lindsay and Di Williams              | Accept in Part                       | 1.4                        |
| 2137.5                   | Lindsay and Di Williams              | Reject                               | 1.4                        |
| 2137.6                   | Lindsay and Di Williams              | Reject                               | 1.4                        |
| 2137.7                   | Lindsay and Di Williams              | Reject                               | 4                          |
| 2138.1                   | Andre Simon                          | Reject                               | 1.4                        |
| 2138.2                   | Andre Simon                          | Accept in Part                       | 1.4                        |
| 2139.1                   | Anna Simmonds                        | Reject                               | 1.4                        |
| 2141.1                   | Jamie Roy                            | Reject                               | 1.4                        |
| 2141.2                   | Jamie Roy                            | Reject                               | 1.4                        |
| 2142.1                   | Linda Blake                          | Accept in Part                       | 3.1 & 7.1                  |
| 2142.2                   | Linda Blake                          | Reject                               | 1.4                        |
| 2143.1                   | Wanaka Bed And Breakfast Association | Accept in Part                       | 1.4                        |

| <b>Submission Number</b> | <b>Submitter</b>                     | <b>Commissioners' Recommendation</b> | <b>Reference in Report</b> |
|--------------------------|--------------------------------------|--------------------------------------|----------------------------|
| 2143.2                   | Wanaka Bed And Breakfast Association | Accept in Part                       | 1.4                        |
| 2145.1                   | David Marsh                          | Accept in Part                       | 7.1                        |
| 2145.2                   | David Marsh                          | Reject                               | 1.4                        |
| 2146.1                   | Neil Martin                          | Reject                               | 4                          |
| 2146.2                   | Neil Martin                          | Accept in Part                       | 3.1 & 7.1                  |
| 2148.1                   | Steve Hamilton                       | Reject                               | 4                          |
| 2148.2                   | Steve Hamilton                       | Accept in part                       | 3.1 & 7.1                  |
| 2148.3                   | Steve Hamilton                       | Reject                               | 1.4                        |
| 2149.1                   | Lisa Schmidt                         | Reject                               | 1.4                        |
| 2152.1                   | Bridgit Parker                       | Accept in Part                       | 3.1 & 7.1                  |
| 2152.2                   | Bridgit Parker                       | Reject                               | 7.1                        |
| 2152.3                   | Bridgit Parker                       | Accept in Part                       | 3.1 & 7.1 - 7.7            |
| 2152.4                   | Bridgit Parker                       | Reject                               | 1.4                        |
| 2152.5                   | Bridgit Parker                       | Accept in Part                       | 7.1                        |
| 2152.6                   | Bridgit Parker                       | Reject                               | 1.4                        |
| 2153.1                   | Ken Alexander                        | Accept in Part                       | 1.4                        |
| 2154.1                   | Alison Brownlie                      | Reject                               | 1.4                        |
| 2156.1                   | Shana Makuta                         | Reject                               | 1.4                        |
| 2157.1                   | John Steven Brownlie                 | Reject                               | 1.4                        |
| 2158.1                   | Gayle Brownlie                       | Reject                               | 1.4                        |
| 2159.1                   | Dianne Smith                         | Reject                               | 1.4                        |
| 2159.2                   | Dianne Smith                         | Accept in Part                       | 7.1                        |
| 2160.1                   | Pete Smith                           | Accept in Part                       | 7.1                        |
| 2161.1                   | Anthony Miller                       | Reject                               | 4                          |
| 2161.2                   | Anthony Miller                       | Accept in Part                       | 3.1 & 7.1                  |
| 2162.1                   | Noeline Almond                       | Reject                               | 1.4                        |
| 2162.2                   | Noeline Almond                       | Reject                               | 1.4                        |
| 2162.3                   | Noeline Almond                       | Reject                               | 1.4                        |

| <b>Submission Number</b> | <b>Submitter</b>            | <b>Commissioners' Recommendation</b> | <b>Reference in Report</b> |
|--------------------------|-----------------------------|--------------------------------------|----------------------------|
| 2162.4                   | Noeline Almond              | Reject                               | 1.4                        |
| 2162.5                   | Noeline Almond              | Reject                               | 1.4                        |
| 2164.1                   | Sharon Carpenter            | Accept in Part                       | 3.1 & 7.1                  |
| 2165.1                   | Joanna Taverner             | Accept in Part                       | 4                          |
| 2165.2                   | Joanna Taverner             | Accept in Part                       | 7.7                        |
| 2166.1                   | Kellie Francis              | Reject                               | 1.4                        |
| 2168.1                   | Darryl Gunn                 | Reject                               | 1.4                        |
| 2170.1                   | Nick Winstone               | Reject                               | 1.4                        |
| 2172.1                   | Mark Smith                  | Reject                               | 12                         |
| 2172.2                   | Mark Smith                  | Accept in Part                       | 5                          |
| 2172.3                   | Mark Smith                  | Reject                               | 1.4                        |
| 2172.4                   | Mark Smith                  | Reject                               | 3.1 & 7.1                  |
| 2172.5                   | Mark Smith                  | Accept in Part                       | 3.1 & 7.1                  |
| 2172.6                   | Mark Smith                  | Reject                               | 7.1                        |
| 2172.7                   | Mark Smith                  | Accept                               | 3.1 & 7.1                  |
| 2172.8                   | Mark Smith                  | Reject                               | 1.4                        |
| 2173.1                   | Ian Wilson                  | Reject                               | 1.4                        |
| 2173.2                   | Ian Wilson                  | Reject                               | 1.4                        |
| 2173.3                   | Ian Wilson                  | Reject                               | 1.4                        |
| 2174.1                   | Andi Delis                  | Accept in Part                       | 3.1 & 7.1                  |
| 2175.1                   | Dynamic Guest House Limited | Reject                               | 1.4                        |
| 2175.2                   | Dynamic Guest House Limited | Accept in Part                       | 7.2                        |
| 2176.1                   | Ellen Delis                 | Reject                               | 1.4                        |
| 2177.1                   | Carole and Richard Thompson | Reject                               | 1.4                        |
| 2178.1                   | Justin Murphy               | Reject                               | 1.4                        |
| 2178.2                   | Justin Murphy               | Accept                               | 7.1                        |
| 2178.3                   | Justin Murphy               | Accept in Part                       | 3.1 & 7.1                  |
| 2179.1                   | Anne Percy                  | Reject                               | 1.4                        |

| <b>Submission Number</b> | <b>Submitter</b> | <b>Commissioners' Recommendation</b> | <b>Reference in Report</b> |
|--------------------------|------------------|--------------------------------------|----------------------------|
| 2179.2                   | Anne Percy       | Reject                               | 4                          |
| 2179.3                   | Anne Percy       | Accept in Part                       | 3.1 & 7.1                  |
| 2179.4                   | Anne Percy       | Accept in Part                       | 3.1 & 7.1                  |
| 2179.5                   | Anne Percy       | Accept in Part                       | 3.1 & 7.1 - 7.7            |
| 2179.6                   | Anne Percy       | Accept in Part                       | 7.4 - 7.5                  |
| 2179.7                   | Anne Percy       | Accept in Part                       | 7.2 - 7.3                  |
| 2179.8                   | Anne Percy       | Reject                               | 8                          |
| 2180.1                   | Colleen Morton   | Reject                               | 1.4                        |
| 2180.2                   | Colleen Morton   | Reject                               | 4                          |
| 2180.3                   | Colleen Morton   | Accept in Part                       | 3.1 & 7.1                  |
| 2180.4                   | Colleen Morton   | Accept in Part                       | 3.1 & 7.1                  |
| 2180.5                   | Colleen Morton   | Accept in Part                       | 3.1 & 7.1 - 7.7            |
| 2180.6                   | Colleen Morton   | Accept in Part                       | 7.4 - 7.5                  |
| 2180.7                   | Colleen Morton   | Accept in Part                       | 7.2 - 7.3                  |
| 2180.8                   | Colleen Morton   | Reject                               | 8                          |
| 2182.1                   | Gina Papai       | Reject                               | 1.4                        |
| 2183.1                   | Heather Kahl     | Reject                               | 1.4                        |
| 2185.1                   | Margot Hewitt    | Reject                               | 1.4                        |
| 2185.2                   | Margot Hewitt    | Reject                               | 1.4                        |
| 2186.1                   | Michelle Harrex  | Reject                               | 1.4                        |
| 2187.1                   | Stanley Ruch     | Reject                               | 1.4                        |
| 2187.2                   | Stanley Ruch     | Accept in Part                       | 3.1 & 7.1                  |
| 2188.1                   | Carlyn McLintock | Accept in Part                       | 1.4                        |
| 2188.2                   | Carlyn McLintock | Accept in Part                       | 7.1                        |
| 2191.1                   | Bonnie Simon     | Reject                               | 1.4                        |
| 2191.2                   | Bonnie Simon     | Reject                               | 1.4                        |
| 2197.1                   | Jacqui Ennis     | Reject                               | 1.4                        |
| 2198.1                   | John Ennis       | Reject                               | 1.4                        |

| <b>Submission Number</b> | <b>Submitter</b>         | <b>Commissioners' Recommendation</b> | <b>Reference in Report</b> |
|--------------------------|--------------------------|--------------------------------------|----------------------------|
| 2198.2                   | John Ennis               | Reject                               | 1.4                        |
| 2199.1                   | Kerry Harford            | Accept in part                       | 1.4                        |
| 2199.2                   | Kerry Harford            | Reject                               | 1.4                        |
| 2200.1                   | Liam Kalazich            | Reject                               | 1.4                        |
| 2201.1                   | Lisa Kalazich            | Reject                               | 1.4                        |
| 2202.1                   | Maggie Ennis             | Reject                               | 1.4                        |
| 2202.2                   | Maggie Ennis             | Reject                               | 1.4                        |
| 2203.1                   | Mark Thompson            | Accept in Part                       | 3.1 & 7.1                  |
| 2203.2                   | Mark Thompson            | Reject                               | 1.4                        |
| 2204.1                   | Michael McMillan         | Accept in Part                       | 1.4                        |
| 2204.2                   | Michael McMillan         | Accept in Part                       | 7.1                        |
| 2204.3                   | Michael McMillan         | Reject                               | 3.1 & 7.1                  |
| 2205.1                   | Robert and Ann Mackie    | Reject                               | 1.4                        |
| 2208.1                   | Wendy Parsons            | Reject                               | 4                          |
| 2208.2                   | Wendy Parsons            | Accept in Part                       | 3.1 & 7.1                  |
| 2210.1                   | Margaret and Bryn Melhop | Reject                               | 1.4                        |
| 2211.1                   | Duncan Good              | Reject                               | 1.4                        |
| 2211.2                   | Duncan Good              | Reject                               | 1.4                        |
| 2212.1                   | Sara Roy                 | Accept in Part                       | 1.4                        |
| 2213.1                   | Peter Preston            | Reject                               | 1.4                        |
| 2215.1                   | Christopher Relling      | Reject                               | 1.4                        |
| 2216.1                   | Wanaka Selection Limited | Accept in Part                       | 5                          |
| 2216.10                  | Wanaka Selection Limited | Reject                               | 8                          |
| 2216.2                   | Wanaka Selection Limited | Accept in Part                       | 6.2                        |
| 2216.3                   | Wanaka Selection Limited | Accept in Part                       | 3.1 & 7.1                  |
| 2216.4                   | Wanaka Selection Limited | Accept in Part                       | 3.1 & 7.1                  |
| 2216.5                   | Wanaka Selection Limited | Reject                               | 8                          |
| 2216.6                   | Wanaka Selection Limited | Accept in Part                       | 5                          |

| <b>Submission Number</b> | <b>Submitter</b>  | <b>Commissioners' Recommendation</b> | <b>Reference in Report</b> |
|--------------------------|---|--------------------------------------|----------------------------|
| 2216.7                   | Wanaka Selection Limited                                  | Accept in Part                       | 6.2                        |
| 2216.8                   | Wanaka Selection Limited                                  | Accept in Part                       | 3.1 & 7.1                  |
| 2216.9                   | Wanaka Selection Limited                                  | Accept in Part                       | 3.1 & 7.1                  |
| 2217.1                   | Rachel Walker   | Accept in Part                       | 3.1 & 7.1                  |
| 2219.1                   | Ben Acland  | Accept in Part                       | 20                         |
| 2220.1                   | Ben Acland  | Reject                               | 7.1                        |
| 2220.2                   | Ben Acland  | Reject                               | 20                         |
| 2220.3                   | Ben Acland  | Reject                               | 7.1                        |
| 2220.4                   | Ben Acland  | Accept in Part                       | 12 & 20                    |
| 2220.5                   | Ben Acland  | Accept in Part                       | 3.1 & 7.1                  |
| 2220.6                   | Ben Acland  | Accept                               | 3.1 & 7.1                  |
| 2220.7                   | Ben Acland  | Reject                               | 20                         |
| 2220.8                   | Ben Acland  | Reject                               | 1.4                        |
| 2221.1                   | Varina Proprietary Ltd and Krook Nominees Proprietary Ltd | Accept in Part                       | 5                          |
| 2221.10                  | Varina Proprietary Ltd and Krook Nominees Proprietary Ltd | Reject                               | 8                          |
| 2221.11                  | Varina Proprietary Ltd and Krook Nominees Proprietary Ltd | Accept in Part                       | 3.1 & 7.1                  |
| 2221.12                  | Varina Proprietary Ltd and Krook Nominees Proprietary Ltd | Accept in Part                       | 3.1 & 7.1                  |
| 2221.2                   | Varina Proprietary Ltd and Krook Nominees Proprietary Ltd | Accept in Part                       | 6.2                        |
| 2221.3                   | Varina Proprietary Ltd and Krook Nominees Proprietary Ltd | Accept in Part                       | 3.1 & 7.1                  |
| 2221.4                   | Varina Proprietary Ltd and Krook Nominees Proprietary Ltd | Accept                               | 3.1 & 7.1                  |
| 2221.5                   | Varina Proprietary Ltd and Krook Nominees Proprietary Ltd | Reject                               | 8                          |
| 2221.6                   | Varina Proprietary Ltd and Krook Nominees Proprietary Ltd | Accept in Part                       | 5                          |



| <b>Submission Number</b> | <b>Submitter</b>  | <b>Commissioners' Recommendation</b> | <b>Reference in Report</b> |
|--------------------------|---|--------------------------------------|----------------------------|
| 2221.7                   | Varina Proprietary Ltd and Krook Nominees Proprietary Ltd | Accept in Part                       | 6.2                        |
| 2221.8                   | Varina Proprietary Ltd and Krook Nominees Proprietary Ltd | Accept in Part                       | 3.1 & 7.1                  |
| 2221.9                   | Varina Proprietary Ltd and Krook Nominees Proprietary Ltd | Accept in Part                       | 3.1 & 7.1                  |
| 2222.1                   | Broadview Villas Limited                                  | Accept                               | 14.1                       |
| 2222.2                   | Broadview Villas Limited                                  | Accept                               | 14.1                       |
| 2222.3                   | Broadview Villas Limited                                  | Reject                               | 9.1                        |
| 2223.2                   | MOUNT ROSA WINES LIMITED                                  | Accept in Part                       | 7.5                        |
| 2223.3                   | MOUNT ROSA WINES LIMITED                                  | Accept in Part                       | 1.4                        |
| 2223.4                   | MOUNT ROSA WINES LIMITED                                  | Accept in Part                       | 3.1 & 6.2                  |
| 2223.5                   | MOUNT ROSA WINES LIMITED                                  | Reject                               | 7.5                        |
| 2223.6                   | MOUNT ROSA WINES LIMITED                                  | Reject                               | 1.4                        |
| 2223.7                   | MOUNT ROSA WINES LIMITED                                  | Reject                               | 4                          |
| 2225.1                   | Jeremy Bell Investments Limited                           | Reject                               | 7.4                        |
| 2225.2                   | Jeremy Bell Investments Limited                           | Reject                               | 7.4                        |
| 2225.3                   | Jeremy Bell Investments Limited                           | Accept in Part                       | 1.4                        |
| 2226.1                   | RSJ Tahuna Trust  | Accept in Part                       | 5                          |
| 2226.10                  | RSJ Tahuna Trust  | Accept in Part                       | 3.1 & 7.1                  |
| 2226.11                  | RSJ Tahuna Trust  | Accept in Part                       | 3.1 & 7.1                  |
| 2226.12                  | RSJ Tahuna Trust  | Accept in Part                       | 3.1 & 7.1                  |
| 2226.2                   | RSJ Tahuna Trust  | Accept in Part                       | 6.2                        |
| 2226.3                   | RSJ Tahuna Trust  | Accept in Part                       | 6.2                        |
| 2226.4                   | RSJ Tahuna Trust  | Accept in Part                       | 6.2                        |
| 2226.5                   | RSJ Tahuna Trust  | Accept in Part                       | 6.2                        |
| 2226.6                   | RSJ Tahuna Trust  | Reject                               | 6.2                        |
| 2226.7                   | RSJ Tahuna Trust  | Accept in Part                       | 3.1 & 7.1                  |
| 2226.8                   | RSJ Tahuna Trust  | Reject                               | 7.1                        |

| <b>Submission Number</b> | <b>Submitter</b>         | <b>Commissioners' Recommendation</b> | <b>Reference in Report</b> |
|--------------------------|--------------------------|--------------------------------------|----------------------------|
| 2226.9                   | RSJ Tahuna Trust         | Accept in Part                       | 6.2                        |
| 2227.2                   | GIBBSTON HIGHWAY LIMITED | Accept in Part                       | 7.5                        |
| 2227.3                   | GIBBSTON HIGHWAY LIMITED | Reject                               | 4                          |
| 2227.4                   | GIBBSTON HIGHWAY LIMITED | Accept in Part                       | 1.4                        |
| 2227.5                   | GIBBSTON HIGHWAY LIMITED | Accept in Part                       | 3.1 & 6.2                  |
| 2227.6                   | GIBBSTON HIGHWAY LIMITED | Reject                               | 7.5                        |
| 2227.7                   | GIBBSTON HIGHWAY LIMITED | Reject                               | 1.4                        |
| 2228.1                   | T. ROVIN                 | Accept                               | 14.1                       |
| 2228.2                   | T. ROVIN                 | Accept                               | 14.1                       |
| 2228.3                   | T. ROVIN                 | Reject                               | 9.1                        |
| 2229.12                  | R & M DONALDSON          | Reject                               | 7.6                        |
| 2230.1                   | THE ESCARPMENT LIMITED   | Accept                               | 14.1                       |
| 2230.2                   | THE ESCARPMENT LIMITED   | Accept                               | 14.1                       |
| 2230.3                   | THE ESCARPMENT LIMITED   | Reject                               | 9.1                        |
| 2233.1                   | Kaye Parker              | Reject                               | 1.4                        |
| 2233.2                   | Kaye Parker              | Accept in Part                       | 3.1 & 7.1                  |
| 2233.3                   | Kaye Parker              | Reject                               | 3.1 & 7.1                  |
| 2233.4                   | Kaye Parker              | Accept in Part                       | 3.1 & 7.1                  |
| 2233.5                   | Kaye Parker              | Reject                               | 12                         |
| 2233.6                   | Kaye Parker              | Reject                               | 3.1 & 7.1                  |
| 2236.1                   | Steven Hobson            | Accept in Part                       | 1.4                        |
| 2237.1                   | Anne Gardiner            | Accept in Part                       | 3.1 & 7.1                  |
| 2237.2                   | Anne Gardiner            | Reject                               | 1.4                        |
| 2237.3                   | Anne Gardiner            | Accept in Part                       | 1.4                        |
| 2237.4                   | Anne Gardiner            | Reject                               | 1.4                        |
| 2238.12                  | Nona James               | Reject                               | 14.1                       |
| 2238.13                  | Nona James               | Accept in Part                       | 9 & 12                     |
| 2238.14                  | Nona James               | Accept in Part                       | 1.4                        |

| <b>Submission Number</b> | <b>Submitter</b>   | <b>Commissioners' Recommendation</b> | <b>Reference in Report</b> |
|--------------------------|--|--------------------------------------|----------------------------|
| 2238.15                  | Nona James   | Reject                               | 16.1                       |
| 2238.16                  | Nona James   | Reject                               | 15.1                       |
| 2238.17                  | Nona James   | Accept in Part                       | 6.2                        |
| 2238.18                  | Nona James   | Accept in Part                       | 3.1 & 7.1                  |
| 2238.19                  | Nona James   | Accept in Part                       | 6.2                        |
| 2238.2                   | Nona James   | Reject                               | 1.4                        |
| 2238.20                  | Nona James   | Reject                               | 14.1                       |
| 2238.21                  | Nona James   | Reject                               | 1.4                        |
| 2238.22                  | Nona James   | Accept in Part                       | 1.4                        |
| 2238.23                  | Nona James   | Accept in Part                       | 1.4                        |
| 2238.24                  | Nona James   | Reject                               | 1.4                        |
| 2238.25                  | Nona James   | Reject                               | 1.4                        |
| 2238.26                  | Nona James   | Reject                               | 1.4                        |
| 2238.27                  | Nona James   | Accept in Part                       | 1.4                        |
| 2238.28                  | Nona James   | Reject                               | 1.4                        |
| 2238.29                  | Nona James   | Accept in Part                       | 1.4                        |
| 2238.30                  | Nona James   | Reject                               | 1.4                        |
| 2238.31                  | Nona James   | Accept                               | 1.4                        |
| 2238.33                  | Nona James   | Reject                               | 1.4                        |
| 2239.9                   | QLDC Chief Executive - submitting on behalf of Queenstown Lakes District Council | Accept                               | 12                         |
| 2244.1                   | Anthony Ward   | Accept in Part                       | 1.4                        |
| 2244.10                  | Anthony Ward   | Reject                               | 1.4                        |
| 2244.11                  | Anthony Ward   | Accept in Part                       | 3.1 & 7.1                  |
| 2245.1                   | Jonathan Sanders   | Accept                               | 3.1 & 7.1                  |
| 2258.1                   | Tony and Shirley Clarry  | Accept in Part                       | 1.4                        |
| 2259.1                   | Phoebe Crawford  | Reject                               | 1.4                        |
| 2259.2                   | Phoebe Crawford  | Reject                               | 1.4                        |

| <b>Submission Number</b> | <b>Submitter</b> | <b>Commissioners' Recommendation</b> | <b>Reference in Report</b> |
|--------------------------|------------------|--------------------------------------|----------------------------|
| 2265.1                   | Jan Garvan       | Accept in Part                       | 3.1 & 7.1                  |
| 2265.2                   | Jan Garvan       | Accept in Part                       | 3.1 & 7.1                  |
| 2267.1                   | Jennifer Beale   | Reject                               | 1.4                        |
| 2269.1                   | Rachel McGregor  | Accept in Part                       | 1.4                        |
| 2269.2                   | Rachel McGregor  | Reject                               | 7.1                        |
| 2274.1                   | Trevor Tovey     | Reject                               | 1.4                        |
| 2278.1                   | Chris Worth      | Accept in Part                       | 6.2                        |
| 2278.2                   | Chris Worth      | Reject                               | 3.1 & 7.1                  |
| 2278.3                   | Chris Worth      | Reject                               | 3.1 & 7.1                  |
| 2278.4                   | Chris Worth      | Accept in Part                       | 6.2                        |
| 2278.5                   | Chris Worth      | Reject                               | 3.1 & 7.1                  |
| 2278.6                   | Chris Worth      | Reject                               | 3.1 & 7.1                  |
| 2278.7                   | Chris Worth      | Accept in Part                       | 6.3                        |
| 2278.8                   | Chris Worth      | Reject                               | 7.2                        |
| 2278.9                   | Chris Worth      | Reject                               | 7.2                        |
| 2279.1                   | Margaret Lister  | Accept in Part                       | 3.1 & 7.1                  |
| 2279.2                   | Margaret Lister  | Reject                               | 1.4                        |
| 2280.1                   | Anna Bright      | Accept in Part                       | 3.1 & 7.1                  |
| 2283.1                   | John Strachan    | Reject                               | 1.4                        |
| 2283.2                   | John Strachan    | Accept in Part                       | 3.1 & 7.1                  |
| 2283.3                   | John Strachan    | Accept in Part                       | 3.1 & 7.1                  |
| 2283.4                   | John Strachan    | Reject                               | 1.4                        |
| 2283.5                   | John Strachan    | Reject                               | 1.4                        |
| 2283.6                   | John Strachan    | Reject                               | 1.4                        |
| 2284.1                   | Rachel Allibone  | Reject                               | 1.4                        |
| 2285.1                   | Trade Me         | Accept in Part                       | 3.1 & 7.1                  |
| 2285.2                   | Trade Me         | Accept in Part                       | 3.1 & 7.1                  |
| 2285.3                   | Trade Me         | Accept in Part                       | 3.1 & 7.1                  |

| <b>Submission Number</b> | <b>Submitter</b>               | <b>Commissioners' Recommendation</b> | <b>Reference in Report</b> |
|--------------------------|--------------------------------|--------------------------------------|----------------------------|
| 2285.4                   | Trade Me                       | Accept in Part                       | 7.1                        |
| 2287.3                   | Ben Calvert                    | Reject                               | 1.4                        |
| 2288.1                   | Linda Simpson                  | Accept in Part                       | 3.1 & 7.1                  |
| 2289.1                   | Karen Polglaze                 | Reject                               | 4                          |
| 2289.2                   | Karen Polglaze                 | Accept in Part                       | 3.1 & 7.1                  |
| 2291.17                  | LAKE HAYES INVESTMENTS LIMITED | Reject                               | 7.6                        |
| 2292.5                   | M McGuinness                   | Reject                               | 7.6                        |
| 2294.1                   | Tourism Industry Aotearoa      | Reject                               | 1.4                        |
| 2295.16                  | Millbrook Country Club         | Reject                               | 7.7                        |
| 2295.17                  | Millbrook Country Club         | Accept                               | 7.7                        |
| 2295.18                  | Millbrook Country Club         | Accept in Part                       | 7.7                        |
| 2302.1                   | Bookabach Ltd                  | Reject                               | 4                          |
| 2302.10                  | Bookabach Ltd                  | Reject                               | 3.1                        |
| 2302.11                  | Bookabach Ltd                  | Reject                               | 3.1                        |
| 2302.12                  | Bookabach Ltd                  | Reject                               | 3.1                        |
| 2302.13                  | Bookabach Ltd                  | Reject                               | 3.1                        |
| 2302.14                  | Bookabach Ltd                  | Reject                               | 3.1                        |
| 2302.15                  | Bookabach Ltd                  | Reject                               | 3.1                        |
| 2302.16                  | Bookabach Ltd                  | Reject                               | 3.1                        |
| 2302.17                  | Bookabach Ltd                  | Reject                               | 3.1                        |
| 2302.18                  | Bookabach Ltd                  | Accept in Part                       | 5                          |
| 2302.19                  | Bookabach Ltd                  | Accept in Part                       | 6.2                        |
| 2302.2                   | Bookabach Ltd                  | Reject                               | 4                          |
| 2302.20                  | Bookabach Ltd                  | Accept in Part                       | 6.2                        |
| 2302.21                  | Bookabach Ltd                  | Accept in Part                       | 6.2                        |
| 2302.22                  | Bookabach Ltd                  | Accept in Part                       | 6.2                        |
| 2302.23                  | Bookabach Ltd                  | Accept in Part                       | 3.1 & 7.1                  |
| 2302.24                  | Bookabach Ltd                  | Accept in Part                       | 3.1 & 7.1                  |

| <b>Submission Number</b> | <b>Submitter</b> | <b>Commissioners' Recommendation</b> | <b>Reference in Report</b> |
|--------------------------|------------------|--------------------------------------|----------------------------|
| 2302.25                  | Bookabach Ltd    | Accept in Part                       | 3.1 & 7.1                  |
| 2302.26                  | Bookabach Ltd    | Reject                               | 3.1 & 7.1                  |
| 2302.27                  | Bookabach Ltd    | Reject                               | 3.1 & 7.1                  |
| 2302.28                  | Bookabach Ltd    | Reject                               | 8                          |
| 2302.29                  | Bookabach Ltd    | Accept in Part                       | 5                          |
| 2302.3                   | Bookabach Ltd    | Reject                               | 4                          |
| 2302.30                  | Bookabach Ltd    | Accept in Part                       | 6.2                        |
| 2302.31                  | Bookabach Ltd    | Accept in Part                       | 3.1 & 7.1                  |
| 2302.32                  | Bookabach Ltd    | Accept in Part                       | 3.1 & 7.1                  |
| 2302.33                  | Bookabach Ltd    | Accept in Part                       | 3.1 & 7.1                  |
| 2302.34                  | Bookabach Ltd    | Reject                               | 3.1 & 7.1                  |
| 2302.35                  | Bookabach Ltd    | Reject                               | 3.1 & 7.1                  |
| 2302.36                  | Bookabach Ltd    | Reject                               | 3.1 & 7.1                  |
| 2302.37                  | Bookabach Ltd    | Reject                               | 8                          |
| 2302.38                  | Bookabach Ltd    | Accept in Part                       | 5                          |
| 2302.39                  | Bookabach Ltd    | Accept in Part                       | 6.3                        |
| 2302.4                   | Bookabach Ltd    | Reject                               | 4                          |
| 2302.40                  | Bookabach Ltd    | Accept in Part                       | 6.3                        |
| 2302.41                  | Bookabach Ltd    | Reject                               | 7.2                        |
| 2302.42                  | Bookabach Ltd    | Accept in Part                       | 7.2                        |
| 2302.43                  | Bookabach Ltd    | Reject                               | 7.2                        |
| 2302.44                  | Bookabach Ltd    | Accept in Part                       | 8                          |
| 2302.45                  | Bookabach Ltd    | Accept in Part                       | 5                          |
| 2302.46                  | Bookabach Ltd    | Accept in Part                       | 6.2                        |
| 2302.47                  | Bookabach Ltd    | Accept in Part                       | 6.2                        |
| 2302.48                  | Bookabach Ltd    | Accept in Part                       | 6.2                        |
| 2302.49                  | Bookabach Ltd    | Accept in Part                       | 6.2                        |
|                          | Bookabach Ltd    | Accept in Part                       | 3.1 & 7.1                  |

| <b>Submission Number</b> | <b>Submitter</b> | <b>Commissioners' Recommendation</b> | <b>Reference in Report</b> |
|--------------------------|------------------|--------------------------------------|----------------------------|
| 2302.5                   | Bookabach Ltd    | Reject                               | 3.1                        |
| 2302.51                  | Bookabach Ltd    | Accept in Part                       | 3.1 & 7.1                  |
| 2302.52                  | Bookabach Ltd    | Accept in Part                       | 3.1 & 7.1                  |
| 2302.53                  | Bookabach Ltd    | Accept in Part                       | 3.1 & 7.1                  |
| 2302.54                  | Bookabach Ltd    | Reject                               | 8                          |
| 2302.55                  | Bookabach Ltd    | Accept in Part                       | 5                          |
| 2302.56                  | Bookabach Ltd    | Accept in Part                       | 6.2                        |
| 2302.57                  | Bookabach Ltd    | Accept in Part                       | 6.2                        |
| 2302.58                  | Bookabach Ltd    | Accept in Part                       | 6.2                        |
| 2302.59                  | Bookabach Ltd    | Accept in Part                       | 6.2                        |
| 2302.60                  | Bookabach Ltd    | Accept in Part                       | 6.2                        |
| 2302.6                   | Bookabach Ltd    | Reject                               | 3.1                        |
| 2302.61                  | Bookabach Ltd    | Accept in Part                       | 6.2                        |
| 2302.62                  | Bookabach Ltd    | Accept in Part                       | 3.1 & 7.1                  |
| 2302.63                  | Bookabach Ltd    | Accept in Part                       | 3.1 & 7.1                  |
| 2302.64                  | Bookabach Ltd    | Accept in Part                       | 3.1 & 7.1                  |
| 2302.65                  | Bookabach Ltd    | Accept in Part                       | 3.1 & 7.1                  |
| 2302.66                  | Bookabach Ltd    | Reject                               | 3.1 & 7.1                  |
| 2302.67                  | Bookabach Ltd    | Reject                               | 8                          |
| 2302.68                  | Bookabach Ltd    | Accept                               | 7.3                        |
| 2302.69                  | Bookabach Ltd    | Accept in Part                       | 7.3                        |
| 2302.70                  | Bookabach Ltd    | Accept                               | 7.4                        |
| 2302.7                   | Bookabach Ltd    | Reject                               | 3.1                        |
| 2302.71                  | Bookabach Ltd    | Accept in Part                       | 7.4                        |
| 2302.72                  | Bookabach Ltd    | Reject                               | 7.4 & 8                    |
| 2302.73                  | Bookabach Ltd    | Accept                               | 7.5                        |
| 2302.74                  | Bookabach Ltd    | Accept in Part                       | 7.5                        |
| 2302.75                  | Bookabach Ltd    | Reject                               | 7.5                        |

| <b>Submission Number</b> | <b>Submitter</b>                              | <b>Commissioners' Recommendation</b> | <b>Reference in Report</b> |
|--------------------------|---|--------------------------------------|----------------------------|
| 2302.76                  | Bookabach Ltd                                 | Reject                               | 8                          |
| 2302.77                  | Bookabach Ltd                                 | Accept                               | 7.5                        |
| 2302.78                  | Bookabach Ltd                                 | Accept in Part                       | 7.5                        |
| 2302.79                  | Bookabach Ltd                                 | Reject                               | 8                          |
| 2302.80                  | Bookabach Ltd                                 | Accept in Part                       | 7.7                        |
| 2302.8                   | Bookabach Ltd                                 | Reject                               | 3.1                        |
| 2302.81                  | Bookabach Ltd                                 | Accept in Part                       | 7.7                        |
| 2302.82                  | Bookabach Ltd                                 | Reject                               | 8                          |
| 2302.83                  | Bookabach Ltd                                 | Accept                               | 7.7                        |
| 2302.84                  | Bookabach Ltd                                 | Accept in Part                       | 7.7                        |
| 2302.85                  | Bookabach Ltd                                 | Reject                               | 8                          |
| 2302.86                  | Bookabach Ltd                                 | Accept                               | 7.7                        |
| 2302.87                  | Bookabach Ltd                                 | Accept in Part                       | 7.7                        |
| 2302.88                  | Bookabach Ltd                                 | Reject                               | 8                          |
| 2302.89                  | Bookabach Ltd                                 | Accept                               | 7.6                        |
| 2302.90                  | Bookabach Ltd                                 | Accept in Part                       | 7.6                        |
| 2302.9                   | Bookabach Ltd                                 | Reject                               | 3.1                        |
| 2304.1                   | Lynette Therese Erceg & Darryl Edward Gregory | Reject                               | 3.1 & 7.1                  |
| 2304.2                   | Lynette Therese Erceg & Darryl Edward Gregory | Reject                               | 3.1 & 7.1                  |
| 2304.3                   | Lynette Therese Erceg & Darryl Edward Gregory | Reject                               | 3.1 & 7.1                  |
| 2304.4                   | Lynette Therese Erceg & Darryl Edward Gregory | Reject                               | 3.1 & 7.1                  |
| 2306.1                   | Millbrook                                     | Accept                               | 7.7                        |
| 2306.2                   | Millbrook                                     | Accept in Part                       | 7.7                        |
| 2306.3                   | Millbrook                                     | Accept in Part                       | 7.7                        |
| 2307.27                  | Crown Investment Trust                        | Reject                               | 7.5                        |
| 2307.28                  | Crown Investment Trust                        | Reject                               | 7.5                        |



| <b>Submission Number</b> | <b>Submitter</b>              | <b>Commissioners' Recommendation</b> | <b>Reference in Report</b> |
|--------------------------|-------------------------------|--------------------------------------|----------------------------|
| 2307.29                  | Crown Investment Trust        | Reject                               | 7.5                        |
| 2308.22                  | Jon Waterston                 | Reject                               | 7.6                        |
| 2310.1                   | Gibbston Vines Ltd            | Accept in Part                       | N/A                        |
| 2311.1                   | Streat Developments Limited   | Accept in Part                       | 1.4                        |
| 2311.10                  | Streat Developments Limited   | Accept                               | 7.5                        |
| 2311.1                   | Streat Developments Limited   | Reject                               | 12                         |
| 2311.11                  | Streat Developments Limited   | Reject                               | 7.5                        |
| 2311.2                   | Streat Developments Limited   | Reject                               | 4                          |
| 2311.3                   | Streat Developments Limited   | Accept in Part                       | 4                          |
| 2311.4                   | Streat Developments Limited   | Reject                               | 4                          |
| 2311.5                   | Streat Developments Limited   | Reject                               | 4                          |
| 2311.6                   | Streat Developments Limited   | Reject                               | 6.4                        |
| 2311.7                   | Streat Developments Limited   | Reject                               | 6.4                        |
| 2311.8                   | Streat Developments Limited   | Reject                               | 6.4                        |
| 2311.9                   | Streat Developments Limited   | Reject                               | 6.4                        |
| 2313.21                  | HOGANS GULLY FARM LIMITED     | Reject                               | 7.6                        |
| 2314.24                  | STONERIDGE ESTATE LIMITED     | Reject                               | 7.6                        |
| 2315.24                  | R G DAYMAN                    | Reject                               | 7.6                        |
| 2316.24                  | TUI TRUSTEES (2015) LIMITED   | Reject                               | 7.6                        |
| 2317.24                  | MANDEVILLE TRUST / S LECK     | Reject                               | 7.6                        |
| 2318.24                  | C BATCHELOR                   | Reject                               | 7.6                        |
| 2319.24                  | D D & J C DUNCAN              | Reject                               | 7.6                        |
| 2320.24                  | G WILLS & T BURDON            | Reject                               | 7.6                        |
| 2321.12                  | D J ROBERTSON                 | Reject                               | 7.6                        |
| 2322.1                   | Marc Scaife                   | Reject                               | 12                         |
| 2322.2                   | Marc Scaife                   | Accept                               | 12                         |
| 2323.1                   | Anna and Peter Elms and Smith | Accept in Part                       | 4                          |
| 2323.2                   | Anna and Peter Elms and Smith | Accept in Part                       | 3.1 & 7.1                  |

| <b>Submission Number</b> | <b>Submitter</b>                    | <b>Commissioners' Recommendation</b> | <b>Reference in Report</b> |
|--------------------------|-------------------------------------|--------------------------------------|----------------------------|
| 2323.3                   | Anna and Peter Elms and Smith       | Accept                               | 7.6                        |
| 2323.4                   | Anna and Peter Elms and Smith       | Accept                               | 7.4                        |
| 2323.5                   | Anna and Peter Elms and Smith       | Accept                               | 7.4                        |
| 2324.1                   | Chris and Sarah Wakeman             | Reject                               | 1.4                        |
| 2325.1                   | David Crawford                      | Reject                               | 1.4                        |
| 2326.2                   | Gerry Oudhoff and James Hennessy    | Accept in Part                       | 1.4                        |
| 2326.3                   | Gerry Oudhoff and James Hennessy    | Accept in Part                       | 1.4                        |
| 2328.1                   | John and Nicole Huddleston          | Reject                               | 1.4                        |
| 2328.2                   | John and Nicole Huddleston          | Accept                               | 7.1                        |
| 2328.3                   | John and Nicole Huddleston          | Reject                               | 1.4                        |
| 2328.4                   | John and Nicole Huddleston          | Accept in Part                       | 7.1                        |
| 2328.5                   | John and Nicole Huddleston          | Reject                               | 3.1 & 7.1                  |
| 2330.1                   | Karen Alliott                       | Reject                               | 4                          |
| 2330.2                   | Karen Alliott                       | Accept in Part                       | 3.1 & 7.1                  |
| 2331.1                   | Martin Morris                       | Reject                               | 1.4                        |
| 2333.1                   | Michael and Susan Baker and Speight | Accept in Part                       | 3.1 & 7.1                  |
| 2333.2                   | Michael and Susan Baker and Speight | Accept in Part                       | 3.1 & 7.1                  |
| 2333.3                   | Michael and Susan Baker and Speight | Accept in Part                       | 3.1 & 7.1                  |
| 2333.4                   | Michael and Susan Baker and Speight | Reject                               | 8                          |
| 2333.5                   | Michael and Susan Baker and Speight | Reject                               | 1.4                        |
| 2336.34                  | Ngai Tahu Property Limited          | Accept in Part                       | 1.4                        |
| 2336.35                  | Ngai Tahu Property Limited          | Accept in Part                       | 4                          |
| 2336.36                  | Ngai Tahu Property Limited          | Accept                               | 7.3                        |
| 2336.37                  | Ngai Tahu Property Limited          | Accept in Part                       | 7.3                        |
| 2337.1                   | QRC Lodge Ltd                       | Accept in Part                       | 6.3                        |
| 2337.2                   | QRC Lodge Ltd                       | Accept in Part                       | 9.1                        |
| 2337.3                   | QRC Lodge Ltd                       | Accept in Part                       | 8                          |
| 2339.1                   | Safari Group of Companies Limited   | Reject                               | 9.1                        |

| <b>Submission Number</b> | <b>Submitter</b>                  | <b>Commissioners' Recommendation</b> | <b>Reference in Report</b> |
|--------------------------|-----------------------------------|--------------------------------------|----------------------------|
| 2339.2                   | Safari Group of Companies Limited | Reject                               | 9.1                        |
| 2339.3                   | Safari Group of Companies Limited | Reject                               | 9.1                        |
| 2340.1                   | Scott Gralow                      | Reject                               | 1.4                        |
| 2342.1                   | Te Wanaka Lodge Limited           | Reject                               | 1.4                        |
| 2342.2                   | Te Wanaka Lodge Limited           | Accept in Part                       | 3.1 & 7.1                  |
| 2342.3                   | Te Wanaka Lodge Limited           | Reject                               | 1.4                        |
| 2342.4                   | Te Wanaka Lodge Limited           | Reject                               | 4                          |
| 2342.5                   | Te Wanaka Lodge Limited           | Accept in Part                       | 3.1 & 7.1                  |
| 2342.6                   | Te Wanaka Lodge Limited           | Accept in Part                       | 7.1                        |
| 2344.1                   | Bobs Cove Developments Limited    | Reject                               | 12                         |
| 2345.1                   | Amanda Murray                     | Reject                               | 1.4                        |
| 2348.1                   | Suzanne Moseby                    | Reject                               | 1.4                        |
| 2349.11                  | Sean McLeod                       | Reject                               | 1.4                        |
| 2349.12                  | Sean McLeod                       | Reject                               | 12                         |
| 2349.14                  | Sean McLeod                       | Reject                               | 4                          |
| 2349.15                  | Sean McLeod                       | Accept in Part                       | 6.2                        |
| 2349.16                  | Sean McLeod                       | Accept in Part                       | 1.4                        |
| 2349.17                  | Sean McLeod                       | Reject                               | 3.1 & 7.1                  |
| 2349.18                  | Sean McLeod                       | Reject                               | 8                          |
| 2349.22                  | Sean McLeod                       | Reject                               | 3.1 & 7.1                  |
| 2351.1                   | Linda Worth                       | Accept in Part                       | 7.1                        |
| 2351.2                   | Linda Worth                       | Reject                               | 3.1 & 7.1                  |
| 2351.3                   | Linda Worth                       | Accept in Part                       | 3.1 & 7.1                  |
| 2351.4                   | Linda Worth                       | Reject                               | 3.1 & 7.1                  |
| 2351.5                   | Linda Worth                       | Accept in Part                       | 7.2                        |
| 2352.1                   | Tim Baty                          | Reject                               | 7.7                        |
| 2352.2                   | Tim Baty                          | Reject                               | 1.4                        |
| 2353.2                   | Sean Brennan                      | Reject                               | 1.4                        |

| <b>Submission Number</b> | <b>Submitter</b>    | <b>Commissioners' Recommendation</b> | <b>Reference in Report</b> |
|--------------------------|---------------------|--------------------------------------|----------------------------|
| 2353.3                   | Sean Brennan        | Reject                               | 1.4                        |
| 2354.1                   | Bruce Brogden       | Reject                               | 1.4                        |
| 2357.2                   | Christine Byrch     | Accept                               | 7.1                        |
| 2357.3                   | Christine Byrch     | Accept in Part                       | 4                          |
| 2357.4                   | Christine Byrch     | Accept                               | 12                         |
| 2357.5                   | Christine Byrch     | Accept                               | 12                         |
| 2357.6                   | Christine Byrch     | Accept                               | 12                         |
| 2359.1                   | J & M Dugdale       | Accept in Part                       | 3.1 & 7.1                  |
| 2359.2                   | J & M Dugdale       | Reject                               | 4                          |
| 2359.3                   | J & M Dugdale       | Accept                               | 3.1 & 7.1                  |
| 2359.4                   | J & M Dugdale       | Reject                               | 1.4                        |
| 2361.1                   | Inga Smith          | Accept in Part                       | 16.1                       |
| 2362.1                   | Annette Richards    | Reject                               | 1.4                        |
| 2362.2                   | Annette Richards    | Reject                               | 1.4                        |
| 2362.3                   | Annette Richards    | Accept in Part                       | 3.1 & 7.1                  |
| 2364.1                   | Will Oswald         | Accept in Part                       | 3.1 & 7.1                  |
| 2365.1                   | Eddie Schurmann     | Reject                               | 1.4                        |
| 2366.1                   | Tam Schurmann       | Reject                               | 1.4                        |
| 2368.2                   | Karen Page          | Accept in Part                       | 3.1 & 7.1                  |
| 2368.3                   | Karen Page          | Accept in Part                       | 7.7                        |
| 2368.4                   | Karen Page          | Accept in Part                       | 7.5                        |
| 2370.1                   | Angela O'Toole      | Reject                               | 1.4                        |
| 2371.1                   | Heidi Ross          | Accept in Part                       | 1.4                        |
| 2372.1                   | Fisken & Associates | Accept in Part                       | 1.4                        |
| 2372.10                  | Fisken & Associates | Accept in Part                       | 6.2                        |
| 2372.11                  | Fisken & Associates | Accept in Part                       | 6.2                        |
| 2372.12                  | Fisken & Associates | Reject                               | 3.1 & 7.1                  |
| 2372.13                  | Fisken & Associates | Reject                               | 9.1                        |

| <b>Submission Number</b> | <b>Submitter</b>    | <b>Commissioners' Recommendation</b> | <b>Reference in Report</b> |
|--------------------------|---------------------|--------------------------------------|----------------------------|
| 2372.14                  | Fisken & Associates | Reject                               | 9.1                        |
| 2372.15                  | Fisken & Associates | Reject                               | 3.1 & 7.1                  |
| 2372.16                  | Fisken & Associates | Reject                               | 3.1 & 7.1                  |
| 2372.17                  | Fisken & Associates | Accept                               | 8                          |
| 2372.18                  | Fisken & Associates | Accept in Part                       | 5                          |
| 2372.19                  | Fisken & Associates | Accept in Part                       | 6.2                        |
| 2372.2                   | Fisken & Associates | Reject                               | 4                          |
| 2372.20                  | Fisken & Associates | Accept in Part                       | 6.2                        |
| 2372.21                  | Fisken & Associates | Reject                               | 6.2                        |
| 2372.22                  | Fisken & Associates | Accept in Part                       | 6.2                        |
| 2372.23                  | Fisken & Associates | Accept in Part                       | 6.2                        |
| 2372.24                  | Fisken & Associates | Reject                               | 3.1 & 7.1                  |
| 2372.25                  | Fisken & Associates | Reject                               | 3.1 & 7.1                  |
| 2372.26                  | Fisken & Associates | Accept                               | 8                          |
| 2372.27                  | Fisken & Associates | Reject                               | 5                          |
| 2372.28                  | Fisken & Associates | Reject                               | 6.3                        |
| 2372.29                  | Fisken & Associates | Reject                               | 6.3                        |
| 2372.3                   | Fisken & Associates | Reject                               | 4                          |
| 2372.30                  | Fisken & Associates | Reject                               | 6.3                        |
| 2372.31                  | Fisken & Associates | Reject                               | 6.3                        |
| 2372.32                  | Fisken & Associates | Accept in Part                       | 6.2                        |
| 2372.33                  | Fisken & Associates | Reject                               | 7.2                        |
| 2372.34                  | Fisken & Associates | Reject                               | 9.1                        |
| 2372.35                  | Fisken & Associates | Reject                               | 7.2                        |
| 2372.36                  | Fisken & Associates | Accept in Part                       | 8                          |
| 2372.37                  | Fisken & Associates | Accept in Part                       | 5                          |
| 2372.38                  | Fisken & Associates | Reject                               | N/A                        |
| 2372.39                  | Fisken & Associates | Reject                               | N/A                        |

| <b>Submission Number</b> | <b>Submitter</b>    | <b>Commissioners' Recommendation</b> | <b>Reference in Report</b> |
|--------------------------|---------------------|--------------------------------------|----------------------------|
| 2372.4                   | Fisken & Associates | Reject                               | 4                          |
| 2372.40                  | Fisken & Associates | Reject                               | 6.2                        |
| 2372.41                  | Fisken & Associates | Reject                               | N/A                        |
| 2372.42                  | Fisken & Associates | Reject                               | 6.2                        |
| 2372.43                  | Fisken & Associates | Reject                               | 6.2                        |
| 2372.44                  | Fisken & Associates | Reject                               | 3.1 & 7.1                  |
| 2372.45                  | Fisken & Associates | Reject                               | 9.1                        |
| 2372.46                  | Fisken & Associates | Reject                               | 3.1 & 7.1                  |
| 2372.47                  | Fisken & Associates | Accept                               | 8                          |
| 2372.48                  | Fisken & Associates | Reject                               | 6.4                        |
| 2372.49                  | Fisken & Associates | Reject                               | 6.4                        |
| 2372.5                   | Fisken & Associates | Reject                               | 4                          |
| 2372.50                  | Fisken & Associates | Reject                               | 6.4                        |
| 2372.51                  | Fisken & Associates | Reject                               | 6.4                        |
| 2372.52                  | Fisken & Associates | Reject                               | 6.4                        |
| 2372.53                  | Fisken & Associates | Reject                               | 6.4                        |
| 2372.54                  | Fisken & Associates | Reject                               | 7.5                        |
| 2372.55                  | Fisken & Associates | Reject                               | 7.5                        |
| 2372.56                  | Fisken & Associates | Reject                               | 7.5                        |
| 2372.57                  | Fisken & Associates | Reject                               | 7.5                        |
| 2372.58                  | Fisken & Associates | Reject                               | 8                          |
| 2372.59                  | Fisken & Associates | Reject                               | 12                         |
| 2372.6                   | Fisken & Associates | Accept in Part                       | 5                          |
| 2372.60                  | Fisken & Associates | Reject                               | 12                         |
| 2372.61                  | Fisken & Associates | Reject                               | 12                         |
| 2372.62                  | Fisken & Associates | Reject                               | 12                         |
| 2372.63                  | Fisken & Associates | Reject                               | 12                         |
| 2372.64                  | Fisken & Associates | Reject                               | 12                         |

| <b>Submission Number</b> | <b>Submitter</b>              | <b>Commissioners' Recommendation</b> | <b>Reference in Report</b> |
|--------------------------|-------------------------------|--------------------------------------|----------------------------|
| 2372.7                   | Fisken & Associates           | Accept in Part                       | 6.2                        |
| 2372.8                   | Fisken & Associates           | Accept in Part                       | 6.2                        |
| 2372.9                   | Fisken & Associates           | Accept in Part                       | 6.2                        |
| 2375.1                   | Church Street Trustee Limited | Accept in Part                       | 1.4                        |
| 2375.10                  | Church Street Trustee Limited | Reject                               | 6.2                        |
| 2375.11                  | Church Street Trustee Limited | Reject                               | 3.1 & 7.1                  |
| 2375.12                  | Church Street Trustee Limited | Reject                               | 9.1                        |
| 2375.13                  | Church Street Trustee Limited | Reject                               | 3.1 & 7.1                  |
| 2375.14                  | Church Street Trustee Limited | Reject                               | 3.1 & 7.1                  |
| 2375.15                  | Church Street Trustee Limited | Reject                               | 3.1 & 7.1                  |
| 2375.16                  | Church Street Trustee Limited | Accept                               | 8                          |
| 2375.2                   | Church Street Trustee Limited | Reject                               | 12                         |
| 2375.5                   | Church Street Trustee Limited | Reject                               | 4                          |
| 2375.6                   | Church Street Trustee Limited | Reject                               | 4                          |
| 2375.7                   | Church Street Trustee Limited | Reject                               | 4                          |
| 2375.8                   | Church Street Trustee Limited | Reject                               | 4                          |
| 2375.9                   | Church Street Trustee Limited | Accept in Part                       | 5                          |
| 2376.55                  | Darby Planning LP             | Reject                               | 4                          |
| 2376.56                  | Darby Planning LP             | Accept in Part                       | 7.7                        |
| 2376.57                  | Darby Planning LP             | Reject                               | 7.4                        |
| 2376.58                  | Darby Planning LP             | Reject                               | 7.5                        |
| 2376.59                  | Darby Planning LP             | Reject                               | 7.6                        |
| 2376.60                  | Darby Planning LP             | Reject                               | 7.7                        |
| 2376.61                  | Darby Planning LP             | Reject                               | 7.4                        |
| 2376.62                  | Darby Planning LP             | Reject                               | 7.5                        |
| 2376.63                  | Darby Planning LP             | Reject                               | 7.6                        |
| 2376.64                  | Darby Planning LP             | Reject                               | 7.7                        |
| 2376.65                  | Darby Planning LP             | Reject                               | 7.4                        |

| <b>Submission Number</b> | <b>Submitter</b>  | <b>Commissioners' Recommendation</b> | <b>Reference in Report</b> |
|--------------------------|---|--------------------------------------|----------------------------|
| 2376.66                  | Darby Planning LP   | Reject                               | 7.5                        |
| 2376.67                  | Darby Planning LP   | Reject                               | 7.6                        |
| 2376.68                  | Darby Planning LP   | Reject                               | 7.7                        |
| 2379.1                   | Glencoe Station Ltd   | Reject                               | 4                          |
| 2379.2                   | Glencoe Station Ltd   | Reject                               | 7.4                        |
| 2379.3                   | Glencoe Station Ltd   | Reject                               | 7.4                        |
| 2379.4                   | Glencoe Station Ltd   | Reject                               | 7.4                        |
| 2381.31                  | Henley Downs Farm Holdings Ltd and Henley Downs Land Holdings Ltd | Reject                               | 4                          |
| 2381.32                  | Henley Downs Farm Holdings Ltd and Henley Downs Land Holdings Ltd | Accept in Part                       | 7.7                        |
| 2381.33                  | Henley Downs Farm Holdings Ltd and Henley Downs Land Holdings Ltd | Accept                               | 7.7                        |
| 2381.34                  | Henley Downs Farm Holdings Ltd and Henley Downs Land Holdings Ltd | Accept                               | 7.7                        |
| 2382.24                  | Glendhu Bay Trustees Ltd  | Reject                               | 4                          |
| 2382.25                  | Glendhu Bay Trustees Ltd  | Reject                               | 7.4                        |
| 2382.26                  | Glendhu Bay Trustees Ltd  | Reject                               | 7.4                        |
| 2382.27                  | Glendhu Bay Trustees Ltd  | Reject                               | 7.4                        |
| 2383.4                   | Mt Christina Ltd  | Reject                               | 7.5                        |
| 2383.5                   | Mt Christina Ltd  | Reject                               | 7.5                        |
| 2383.6                   | Mt Christina Ltd  | Reject                               | 7.5                        |
| 2385.10                  | BOXER HILLS TRUST   | Reject                               | 7.6                        |
| 2386.12                  | BOXER HILL TRUST  | Reject                               | 7.6                        |
| 2386.13                  | BOXER HILL TRUST  | Reject                               | 7.6                        |
| 2387.11                  | TROJAN HELMET LIMITED   | Reject                               | 7.6                        |
| 2387.12                  | TROJAN HELMET LIMITED   | Reject                               | 7.6                        |
| 2388.15                  | WATERFALL PARK DEVELOPMENTS LIMITED                               | Reject                               | 7.6                        |
| 2390.1                   | Airbnb  | Reject                               | 1.4                        |



| <b>Submission Number</b> | <b>Submitter</b> | <b>Commissioners' Recommendation</b> | <b>Reference in Report</b> |
|--------------------------|------------------|--------------------------------------|----------------------------|
| 2390.2                   | Airbnb           | Reject                               | 3.1 & 7.1                  |
| 2390.3                   | Airbnb           | Reject                               | 4                          |
| 2390.4                   | Airbnb           | Accept in Part                       | 1.4 & 3.1                  |
| 2390.5                   | Airbnb           | Accept in Part                       | 4                          |
| 2390.6                   | Airbnb           | Reject                               | 3.1 & 7.1                  |
| 2390.7                   | Airbnb           | Reject                               | 3.1 & 7.1                  |
| 2390.8                   | Airbnb           | Reject                               | 8                          |
| 2393.1                   | Stuart Rogers    | Reject                               | 1.4                        |
| 2394.1                   | Alex Wilson      | Reject                               | 1.4                        |
| 2395.1                   | Richard Howarth  | Accept in Part                       | 3.1 & 7.1                  |
| 2396.1                   | Adrienne Kendall | Reject                               | 3.1 & 7.1                  |
| 2396.2                   | Adrienne Kendall | Reject                               | 4                          |
| 2396.3                   | Adrienne Kendall | Accept in Part                       | 3.1 & 7.1                  |
| 2396.4                   | Adrienne Kendall | Reject                               | 9.1                        |
| 2396.5                   | Adrienne Kendall | Accept in Part                       | 7.4                        |
| 2396.6                   | Adrienne Kendall | Reject                               | 7.2                        |
| 2396.7                   | Adrienne Kendall | Reject                               | 8                          |
| 2396.8                   | Adrienne Kendall | Reject                               | 1.4                        |
| 2399.1                   | Aim Luangcharoen | Reject                               | 1.4                        |
| 2399.10                  | Aim Luangcharoen | Reject                               | 8                          |
| 2399.11                  | Aim Luangcharoen | Reject                               | 7.2                        |
| 2399.12                  | Aim Luangcharoen | Accept                               | 7.1                        |
| 2399.13                  | Aim Luangcharoen | Reject                               | 7.5                        |
| 2399.2                   | Aim Luangcharoen | Reject                               | 4                          |
| 2399.3                   | Aim Luangcharoen | Reject                               | 1.4                        |
| 2399.4                   | Aim Luangcharoen | Accept in Part                       | 3.1 & 7.1                  |
| 2399.5                   | Aim Luangcharoen | Accept in Part                       | 3.1 & 7.1                  |
| 2399.6                   | Aim Luangcharoen | Accept                               | 7.1                        |

| <b>Submission Number</b> | <b>Submitter</b>                   | <b>Commissioners' Recommendation</b> | <b>Reference in Report</b> |
|--------------------------|------------------------------------|--------------------------------------|----------------------------|
| 2399.7                   | Aim Luangcharoen                   | Accept in Part                       | 3.1 & 7.1 - 7.7            |
| 2399.8                   | Aim Luangcharoen                   | Accept in Part                       | 7.4                        |
| 2399.9                   | Aim Luangcharoen                   | Reject                               | 7.5                        |
| 2402.1                   | Larry Hill                         | Reject                               | 1.4                        |
| 2404.1                   | Matagouri Spirit Limited           | Accept in Part                       | 12                         |
| 2406.1                   | Jill Gardiner                      | Reject                               | 1.4                        |
| 2407                     | Glen Dene Limited and Sarah Burdon | Reject                               | 18.1                       |
| 2409.1                   | Trilane Industries Limited         | Accept in Part                       | 4                          |
| 2409.2                   | Trilane Industries Limited         | Accept in Part                       | 1.4                        |
| 2411.1                   | Niki Gladding                      | Reject                               | 4                          |
| 2415.1                   | Justin Worth                       | Reject                               | 1.4                        |
| 2416.1                   | Julian Lynn                        | Reject                               | 1.4                        |
| 2420.1                   | Rosalyn Denton                     | Reject                               | 1.4                        |
| 2421.1                   | Paul Parker                        | Accept in Part                       | 1.4 & 3.1 & 7.1            |
| 2421.2                   | Paul Parker                        | Accept in Part                       | 1.4                        |
| 2421.3                   | Paul Parker                        | Accept in Part                       | 3.1 & 7.1 - 7.7            |
| 2427.1                   | Mirian Acunha                      | Reject                               | 1.4                        |
| 2427.10                  | Mirian Acunha                      | Reject                               | 7.2                        |
| 2427.11                  | Mirian Acunha                      | Reject                               | 7.3                        |
| 2427.12                  | Mirian Acunha                      | Reject                               | 8                          |
| 2427.2                   | Mirian Acunha                      | Reject                               | 4                          |
| 2427.3                   | Mirian Acunha                      | Reject                               | 4                          |
| 2427.4                   | Mirian Acunha                      | Reject                               | 4                          |
| 2427.5                   | Mirian Acunha                      | Accept in Part                       | 3.1 & 7.1                  |
| 2427.6                   | Mirian Acunha                      | Accept in Part                       | 3.1 & 7.1                  |
| 2427.7                   | Mirian Acunha                      | Accept in Part                       | 3.1 & 7.1 - 7.7            |
| 2427.8                   | Mirian Acunha                      | Accept in Part                       | 7.4                        |
| 2427.9                   | Mirian Acunha                      | Reject                               | 7.5                        |

| <b>Submission Number</b> | <b>Submitter</b> | <b>Commissioners' Recommendation</b> | <b>Reference in Report</b> |
|--------------------------|------------------|--------------------------------------|----------------------------|
| 2428.1                   | Nick Cameron     | Reject                               | 1.4                        |
| 2428.10                  | Nick Cameron     | Reject                               | 7.5                        |
| 2428.11                  | Nick Cameron     | Reject                               | 7.2                        |
| 2428.12                  | Nick Cameron     | Reject                               | 7.3                        |
| 2428.13                  | Nick Cameron     | Reject                               | 8                          |
| 2428.2                   | Nick Cameron     | Accept                               | 1.4                        |
| 2428.3                   | Nick Cameron     | Reject                               | 4                          |
| 2428.4                   | Nick Cameron     | Reject                               | 4                          |
| 2428.5                   | Nick Cameron     | Reject                               | 4                          |
| 2428.6                   | Nick Cameron     | Accept in Part                       | 3.1 & 7.1 - 7.7            |
| 2428.7                   | Nick Cameron     | Accept in Part                       | 3.1 & 7.1 - 7.7            |
| 2428.8                   | Nick Cameron     | Accept in Part                       | 3.1 & 7.1 - 7.7            |
| 2428.9                   | Nick Cameron     | Accept in Part                       | 7.4                        |
| 2429.1                   | Peter Howe       | Accept in Part                       | 3.1 & 7.1                  |
| 2429.2                   | Peter Howe       | Reject                               | 4                          |
| 2431.1                   | Peter Stanton    | Reject                               | 1.4                        |
| 2431.10                  | Peter Stanton    | Reject                               | 7.5                        |
| 2431.11                  | Peter Stanton    | Reject                               | 7.5                        |
| 2431.12                  | Peter Stanton    | Reject                               | 7.2                        |
| 2431.13                  | Peter Stanton    | Reject                               | 7.3                        |
| 2431.14                  | Peter Stanton    | Reject                               | 8                          |
| 2431.2                   | Peter Stanton    | Reject                               | 4                          |
| 2431.3                   | Peter Stanton    | Reject                               | 4                          |
| 2431.4                   | Peter Stanton    | Reject                               | 4                          |
| 2431.5                   | Peter Stanton    | Accept in Part                       | 3.1 & 7.1                  |
| 2431.6                   | Peter Stanton    | Accept in Part                       | 3.1 & 7.1                  |
| 2431.7                   | Peter Stanton    | Accept in Part                       | 3.1 & 7.1 - 7.7            |
| 2431.8                   | Peter Stanton    | Accept in Part                       | 7.4                        |

| <b>Submission Number</b> | <b>Submitter</b>                     | <b>Commissioners' Recommendation</b> | <b>Reference in Report</b> |
|--------------------------|--------------------------------------|--------------------------------------|----------------------------|
| 2431.9                   | Peter Stanton                        | Accept in Part                       | 7.4                        |
| 2432.1                   | Philip David Marsden                 | Reject                               | 1.4                        |
| 2432.2                   | Philip David Marsden                 | Reject                               | 4                          |
| 2432.3                   | Philip David Marsden                 | Reject                               | 4                          |
| 2432.4                   | Philip David Marsden                 | Reject                               | 4                          |
| 2434.1                   | Robert Heward and Karen Suh          | Accept in Part                       | 3.1 & 7.1                  |
| 2434.2                   | Robert Heward and Karen Suh          | Accept in Part                       | 6.2                        |
| 2435.1                   | S Kirby                              | Reject                               | 4                          |
| 2435.2                   | S Kirby                              | Accept in Part                       | 3.1 & 7.1                  |
| 2436.1                   | Sandra Bender                        | Reject                               | 1.4                        |
| 2438.1                   | Stuart Clark                         | Reject                               | 4                          |
| 2438.10                  | Stuart Clark                         | Accept in Part                       | 7.4                        |
| 2438.11                  | Stuart Clark                         | Reject                               | 7.2                        |
| 2438.12                  | Stuart Clark                         | Reject                               | 7.3                        |
| 2438.13                  | Stuart Clark                         | Reject                               | 8                          |
| 2438.14                  | Stuart Clark                         | Reject                               | 1.4                        |
| 2438.2                   | Stuart Clark                         | Reject                               | 4                          |
| 2438.3                   | Stuart Clark                         | Reject                               | 4                          |
| 2438.4                   | Stuart Clark                         | Accept in Part                       | 3.1 & 7.1                  |
| 2438.5                   | Stuart Clark                         | Accept in Part                       | 3.1 & 7.1                  |
| 2438.6                   | Stuart Clark                         | Accept in Part                       | 3.1 & 7.1 - 7.7            |
| 2438.7                   | Stuart Clark                         | Reject                               | 7.5                        |
| 2438.8                   | Stuart Clark                         | Reject                               | 7.5                        |
| 2438.9                   | Stuart Clark                         | Accept in Part                       | 7.4                        |
| 2441.1                   | Toby Crawford                        | Reject                               | 1.4                        |
| 2443.1                   | Brian Reeve                          | Reject                               | 1.4                        |
| 2448.1                   | Millennium & Copthorne Hotels NZ Ltd | Accept in Part                       | 13.1                       |
| 2450.1                   | Mount Crystal Limited                | Accept                               | 12.1                       |

| <b>Submission Number</b> | <b>Submitter</b>            | <b>Commissioners' Recommendation</b> | <b>Reference in Report</b> |
|--------------------------|-----------------------------|--------------------------------------|----------------------------|
|                          | Mount Crystal Limited       | Accept in Part                       | 9.1                        |
| 2450.3                   | Mount Crystal Limited       | Accept                               | 8                          |
| 2450.4                   | Mount Crystal Limited       | Accept in Part                       | 9.1                        |
| 2450.5                   | Mount Crystal Limited       | Accept                               | 8                          |
| 2450.6                   | Mount Crystal Limited       | Accept in Part                       | 7.2                        |
| 2450.7                   | Mount Crystal Limited       | Accept in Part                       | 4                          |
| 2450.8                   | Mount Crystal Limited       | Accept                               | 8                          |
| 2451.1                   | Nicole and Harald Schwefel  | Reject                               | 1.4                        |
| 2452.1                   | Nirvana Trust               | N/A                                  | N/A                        |
| 2453.1                   | N W Cashmore                | Accept                               | 14.1                       |
| 2453.36                  | N W Cashmore                | Accept                               | 14.1                       |
| 2455.30                  | Otago Fish and Game Council | Accept in Part                       | 4                          |
| 2455.31                  | Otago Fish and Game Council | Accept in Part                       | 7.4                        |
| 2455.32                  | Otago Fish and Game Council | Accept in Part                       | 7.5                        |
| 2455.33                  | Otago Fish and Game Council | Accept in Part                       | 7.5                        |
| 2455.34                  | Otago Fish and Game Council | Accept in Part                       | 7.7                        |
| 2455.9                   | Otago Fish and Game Council | Accept in Part                       | 7.6                        |
| 2456.1                   | Passion Cove Limited        | Reject                               | 7.2                        |
| 2456.2                   | Passion Cove Limited        | Reject                               | 12                         |
| 2463.1                   | Rachel Mahon                | Reject                               | 4                          |
| 2463.2                   | Rachel Mahon                | Accept in Part                       | 3.1 & 7.1                  |
| 2466.101                 | Real Journeys Ltd           | Reject                               | 3.1 & 7.1                  |
| 2466.102                 | Real Journeys Ltd           | Reject                               | 3.1 & 7.1                  |
| 2466.103                 | Real Journeys Ltd           | Reject                               | 3.1 & 7.1                  |
| 2466.104                 | Real Journeys Ltd           | Reject                               | 3.1 & 7.1                  |
| 2466.105                 | Real Journeys Ltd           | Reject                               | 7.2                        |
| 2466.106                 | Real Journeys Ltd           | Reject                               | 7.2                        |
| 2466.107                 | Real Journeys Ltd           | Reject                               | 3.1 & 7.1                  |

| <b>Submission Number</b> | <b>Submitter</b>              | <b>Commissioners' Recommendation</b> | <b>Reference in Report</b> |
|--------------------------|-------------------------------|--------------------------------------|----------------------------|
| 2466.108                 | Real Journeys Ltd             | Reject                               | 3.1 & 7.1                  |
| 2466.109                 | Real Journeys Ltd             | Reject                               | 3.1 & 7.1                  |
| 2466.110                 | Real Journeys Ltd             | Reject                               | 3.1 & 7.1                  |
| 2466.111                 | Real Journeys Ltd             | Reject                               | 7.3                        |
| 2466.112                 | Real Journeys Ltd             | Reject                               | 7.3                        |
| 2466.113                 | Real Journeys Ltd             | Reject                               | 7.7                        |
| 2466.114                 | Real Journeys Ltd             | Reject                               | 7.7                        |
| 2466.115                 | Real Journeys Ltd             | Reject                               | 7.7                        |
| 2466.116                 | Real Journeys Ltd             | Reject                               | 7.7                        |
| 2466.117                 | Real Journeys Ltd             | Reject                               | 7.7                        |
| 2466.118                 | Real Journeys Ltd             | Reject                               | 7.7                        |
| 2466.13                  | Real Journeys Ltd             | Reject                               | 1.4                        |
| 2466.14                  | Real Journeys Ltd             | Reject                               | 7.1                        |
| 2469.1                   | Richard and Nicky Wells       | Reject                               | 4                          |
| 2469.2                   | Richard and Nicky Wells       | Accept in Part                       | 3.1 & 7.1                  |
| 2473.1                   | Sarah Gibson                  | Reject                               | 4                          |
| 2473.2                   | Sarah Gibson                  | Accept in Part                       | 3.1 & 7.1                  |
| 2474.1                   | Shundi Customs Limited        | Accept in Part                       | 13.1                       |
| 2476.1                   | Speargrass Commercial Limited | Reject                               | 12                         |
| 2476.2                   | Speargrass Commercial Limited | Reject                               | 12                         |
| 2476.3                   | Speargrass Commercial Limited | Reject                               | 7.2                        |
| 2480.6                   | Walrus Jack Trustee Limited   | Reject                               | N/A                        |
| 2481.1                   | William Jin                   | Reject                               | 1.4                        |
| 2481.10                  | William Jin                   | Reject                               | 7.2                        |
| 2481.11                  | William Jin                   | Reject                               | 7.3                        |
| 2481.12                  | William Jin                   | Reject                               | 8                          |
| 2481.13                  | William Jin                   | Reject                               | 1.4                        |
| 2481.2                   | William Jin                   | Accept                               | 3.1 & 7.1                  |

| <b>Submission Number</b> | <b>Submitter</b>               | <b>Commissioners' Recommendation</b> | <b>Reference in Report</b> |
|--------------------------|--------------------------------|--------------------------------------|----------------------------|
| 2481.3                   | William Jin                    | Reject                               | 4                          |
| 2481.4                   | William Jin                    | Reject                               | 1.4                        |
| 2481.5                   | William Jin                    | Accept in Part                       | 3.1 & 7.1                  |
| 2481.6                   | William Jin                    | Accept in Part                       | 3.1 & 7.1 - 7.7            |
| 2481.7                   | William Jin                    | Reject                               | 9.1                        |
| 2481.8                   | William Jin                    | Accept in Part                       | 7.4                        |
| 2481.9                   | William Jin                    | Reject                               | 7.5                        |
| 2486.1                   | Debra Murray                   | Reject                               | 1.4                        |
| 2487.15                  | BSTGT Limited                  | Reject                               | 7.6                        |
| 2487.16                  | BSTGT Limited                  | Reject                               | 7.6                        |
| 2487.17                  | BSTGT Limited                  | Reject                               | 1.4                        |
| 2491.1                   | Phillipa Crawford              | Reject                               | 1.4                        |
| 2492.100                 | Cardrona Alpine Resort Limited | Reject                               | 7.2                        |
| 2492.101                 | Cardrona Alpine Resort Limited | Reject                               | 3.1 & 7.1                  |
| 2492.102                 | Cardrona Alpine Resort Limited | Reject                               | 3.1 & 7.1                  |
| 2492.103                 | Cardrona Alpine Resort Limited | Reject                               | 3.1 & 7.1                  |
| 2492.104                 | Cardrona Alpine Resort Limited | Reject                               | 3.1 & 7.1                  |
| 2492.105                 | Cardrona Alpine Resort Limited | Reject                               | 7.3                        |
| 2492.106                 | Cardrona Alpine Resort Limited | Reject                               | 7.3                        |
| 2492.107                 | Cardrona Alpine Resort Limited | Reject                               | 7.7                        |
| 2492.108                 | Cardrona Alpine Resort Limited | Reject                               | 7.7                        |
| 2492.109                 | Cardrona Alpine Resort Limited | Reject                               | 7.7                        |
| 2492.110                 | Cardrona Alpine Resort Limited | Reject                               | 7.7                        |
| 2492.111                 | Cardrona Alpine Resort Limited | Reject                               | 7.7                        |
| 2492.112                 | Cardrona Alpine Resort Limited | Reject                               | 7.7                        |
| 2492.8                   | Cardrona Alpine Resort Limited | Reject                               | N/A                        |
| 2492.95                  | Cardrona Alpine Resort Limited | Reject                               | 3.1 & 7.1                  |
| 2492.96                  | Cardrona Alpine Resort Limited | Reject                               | 3.1 & 7.1                  |

| <b>Submission Number</b> | <b>Submitter</b>               | <b>Commissioners' Recommendation</b> | <b>Reference in Report</b> |
|--------------------------|--------------------------------|--------------------------------------|----------------------------|
| 2492.97                  | Cardrona Alpine Resort Limited | Reject                               | 3.1 & 7.1                  |
| 2492.98                  | Cardrona Alpine Resort Limited | Reject                               | 3.1 & 7.1                  |
| 2492.99                  | Cardrona Alpine Resort Limited | Reject                               | 7.2                        |
| 2493.14                  | Skyline Enterprises Limited    | Accept                               | 7.2                        |
| 2493.15                  | Skyline Enterprises Limited    | Accept in Part                       | 6.3                        |
| 2493.16                  | Skyline Enterprises Limited    | Accept in Part                       | 6.3                        |
| 2493.17                  | Skyline Enterprises Limited    | Accept in Part                       | 6.3                        |
| 2493.18                  | Skyline Enterprises Limited    | Accept in Part                       | 6.3                        |
| 2493.19                  | Skyline Enterprises Limited    | Accept in Part                       | 6.3                        |
| 2493.20                  | Skyline Enterprises Limited    | Accept in Part                       | 9.1                        |
| 2493.21                  | Skyline Enterprises Limited    | Accept in Part                       | 8                          |
| 2494.100                 | Te Anau Developments Limited   | Reject                               | 3.1 & 7.1                  |
| 2494.101                 | Te Anau Developments Limited   | Reject                               | 3.1 & 7.1                  |
| 2494.102                 | Te Anau Developments Limited   | Reject                               | 3.1 & 7.1                  |
| 2494.103                 | Te Anau Developments Limited   | Reject                               | 7.2                        |
| 2494.104                 | Te Anau Developments Limited   | Reject                               | 7.2                        |
| 2494.105                 | Te Anau Developments Limited   | Reject                               | 3.1 & 7.1                  |
| 2494.106                 | Te Anau Developments Limited   | Reject                               | 3.1 & 7.1                  |
| 2494.107                 | Te Anau Developments Limited   | Reject                               | 3.1 & 7.1                  |
| 2494.108                 | Te Anau Developments Limited   | Reject                               | 3.1 & 7.1                  |
| 2494.109                 | Te Anau Developments Limited   | Reject                               | 7.3                        |
| 2494.11                  | Te Anau Developments Limited   | Reject                               | 1.4                        |
| 2494.110                 | Te Anau Developments Limited   | Reject                               | 7.3                        |
| 2494.111                 | Te Anau Developments Limited   | Reject                               | 7.7                        |
| 2494.112                 | Te Anau Developments Limited   | Reject                               | 7.7                        |
| 2494.113                 | Te Anau Developments Limited   | Reject                               | 7.7                        |
| 2494.114                 | Te Anau Developments Limited   | Reject                               | 7.7                        |
| 2494.115                 | Te Anau Developments Limited   | Reject                               | 7.7                        |



| <b>Submission Number</b> | <b>Submitter</b>   | <b>Commissioners' Recommendation</b> | <b>Reference in Report</b> |
|--------------------------|--|--------------------------------------|----------------------------|
| 2494.116                 | Te Anau Developments Limited                             | Reject                               | 7.7                        |
| 2494.12                  | Te Anau Developments Limited                             | Reject                               | 7.1                        |
| 2494.99                  | Te Anau Developments Limited                             | Reject                               | 3.1 & 7.1                  |
| 2495.12                  | Young Changemakers - Wakatipu Youth Trust Advisory Group | Accept in Part                       | 1.4                        |
| 2495.5                   | Young Changemakers - Wakatipu Youth Trust Advisory Group | Accept in Part                       | 1.4                        |
| 2503.1                   | Andrea Edghill   | Reject                               | 1.4                        |
| 2506.1                   | Arthurs Point Partnership                                | N/A                                  | N/A                        |
| 2507.1                   | Astride Morozovs   | Reject                               | 4                          |
| 2507.2                   | Astride Morozovs   | Accept in Part                       | 3.1 & 7.1                  |
| 2507.3                   | Astride Morozovs   | Accept in Part                       | 3.1 & 7.1                  |
| 2507.4                   | Astride Morozovs   | Accept in Part                       | 3.1 & 7.1 - 7.7            |
| 2507.5                   | Astride Morozovs   | Reject                               | 1.4                        |
| 2514.1                   | Steven Worley  | Reject                               | 1.4                        |
| 2521.1                   | Campbell Bevan   | Accept in Part                       | 3.1 & 7.1                  |
| 2521.2                   | Campbell Bevan   | Accept in Part                       | 3.1 & 7.1                  |
| 2522.1                   | Catherine Stewart  | Reject                               | 1.4                        |
| 2524.10                  | Coherent Hotel Limited                                   | Accept in Part                       | 6.2                        |
| 2524.1                   | Coherent Hotel Limited                                   | Accept                               | 16.1                       |
| 2524.11                  | Coherent Hotel Limited                                   | Accept in Part                       | 6.2                        |
| 2524.12                  | Coherent Hotel Limited                                   | Accept in Part                       | 6.2                        |
| 2524.13                  | Coherent Hotel Limited                                   | Accept in Part                       | 6.2                        |
| 2524.14                  | Coherent Hotel Limited                                   | Accept in Part                       | 6.2                        |
| 2524.15                  | Coherent Hotel Limited                                   | Accept                               | 9.1                        |
| 2524.16                  | Coherent Hotel Limited                                   | Accept in Part                       | 9.1                        |
| 2524.17                  | Coherent Hotel Limited                                   | Reject                               | 9.1                        |
| 2524.18                  | Coherent Hotel Limited                                   | Accept                               | 8                          |
| 2524.19                  | Coherent Hotel Limited                                   | Accept in Part                       | 5                          |

| <b>Submission Number</b> | <b>Submitter</b>                  | <b>Commissioners' Recommendation</b> | <b>Reference in Report</b> |
|--------------------------|-----------------------------------|--------------------------------------|----------------------------|
| 2524.20                  | Coherent Hotel Limited            | Accept in Part                       | 6.2                        |
| 2524.2                   | Coherent Hotel Limited            | Accept                               | 16.1                       |
| 2524.21                  | Coherent Hotel Limited            | Accept in Part                       | 6.2                        |
| 2524.22                  | Coherent Hotel Limited            | Reject                               | 6.2                        |
| 2524.23                  | Coherent Hotel Limited            | Accept in Part                       | 6.2                        |
| 2524.24                  | Coherent Hotel Limited            | Accept in Part                       | 6.2                        |
| 2524.25                  | Coherent Hotel Limited            | Accept in Part                       | 6.2                        |
| 2524.26                  | Coherent Hotel Limited            | Accept in Part                       | 6.2                        |
| 2524.27                  | Coherent Hotel Limited            | Accept in Part                       | 6.2                        |
| 2524.28                  | Coherent Hotel Limited            | Accept in Part                       | 9.1                        |
| 2524.29                  | Coherent Hotel Limited            | Accept in Part                       | 9.1                        |
| 2524.3                   | Coherent Hotel Limited            | Accept in Part                       | 4                          |
| 2524.30                  | Coherent Hotel Limited            | Reject                               | 9.1                        |
| 2524.31                  | Coherent Hotel Limited            | Accept                               | 8                          |
| 2524.4                   | Coherent Hotel Limited            | Accept                               | 4                          |
| 2524.5                   | Coherent Hotel Limited            | Accept in Part                       | 4                          |
| 2524.6                   | Coherent Hotel Limited            | Accept in Part                       | 5                          |
| 2524.7                   | Coherent Hotel Limited            | Accept in Part                       | 6.2                        |
| 2524.8                   | Coherent Hotel Limited            | Accept in Part                       | 6.2                        |
| 2524.9                   | Coherent Hotel Limited            | Accept in Part                       | 6.2                        |
| 2528.1                   | Lake Wanaka Managed Accommodation | Reject                               | 1.4                        |
| 2531.1                   | Liz La Roche                      | Reject                               | 1.4                        |
| 2533.1                   | Louise Gooding                    | Reject                               | 1.4                        |
| 2536.1                   | Mark Hillary                      | Reject                               | 1.4                        |
| 2537.1                   | Norman Castles                    | Reject                               | 4                          |
| 2537.2                   | Norman Castles                    | Accept in Part                       | 3.1 & 7.1                  |
| 2538.107                 | NZ Transport Agency               | Accept in Part                       | 5                          |
| 2538.108                 | NZ Transport Agency               | Accept in Part                       | 6.2                        |

| <b>Submission Number</b> | <b>Submitter</b>                 | <b>Commissioners' Recommendation</b> | <b>Reference in Report</b> |
|--------------------------|----------------------------------|--------------------------------------|----------------------------|
| 2538.109                 | NZ Transport Agency              | Accept in Part                       | 6.2                        |
| 2538.110                 | NZ Transport Agency              | Accept in Part                       | 6.2                        |
| 2538.111                 | NZ Transport Agency              | Accept in Part                       | 3.1 & 7.1                  |
| 2538.112                 | NZ Transport Agency              | Accept in Part                       | 5                          |
| 2538.113                 | NZ Transport Agency              | Accept in Part                       | 6.2                        |
| 2538.114                 | NZ Transport Agency              | Accept in Part                       | 6.2                        |
| 2538.115                 | NZ Transport Agency              | Accept in Part                       | 6.2                        |
| 2538.116                 | NZ Transport Agency              | Accept in Part                       | 3.1 & 7.1                  |
| 2538.117                 | NZ Transport Agency              | Accept in Part                       | 5                          |
| 2538.118                 | NZ Transport Agency              | Accept in Part                       | 6.3                        |
| 2538.119                 | NZ Transport Agency              | Accept in Part                       | 6.3                        |
| 2538.120                 | NZ Transport Agency              | Accept in Part                       | 6.3                        |
| 2538.121                 | NZ Transport Agency              | Accept in Part                       | 5                          |
| 2538.122                 | NZ Transport Agency              | Accept in Part                       | 6.2                        |
| 2538.123                 | NZ Transport Agency              | Accept in Part                       | 6.2                        |
| 2538.124                 | NZ Transport Agency              | Accept in Part                       | 6.2                        |
| 2538.125                 | NZ Transport Agency              | Accept in Part                       | 3.1 & 7.1                  |
| 2538.126                 | NZ Transport Agency              | Accept in Part                       | 7.5                        |
| 2538.127                 | NZ Transport Agency              | Accept in Part                       | 7.7                        |
| 2538.8                   | NZ Transport Agency              | Accept in Part                       | 7.6                        |
| 2540.28                  | Federated Farmers of New Zealand | Accept                               | 7.6                        |
| 2540.60                  | Federated Farmers of New Zealand | Accept in Part                       | 4                          |
| 2540.61                  | Federated Farmers of New Zealand | Accept                               | 7.4                        |
| 2540.62                  | Federated Farmers of New Zealand | Accept in Part                       | 7.4                        |
| 2540.63                  | Federated Farmers of New Zealand | Accept                               | 7.4                        |
| 2540.64                  | Federated Farmers of New Zealand | Reject                               | 7.4                        |
| 2545.1                   | Garth Makowski                   | Reject                               | 1.4                        |
| 2547.2                   | Gibbston Valley Station          | Reject                               | 4                          |

| <b>Submission Number</b> | <b>Submitter</b>                   | <b>Commissioners' Recommendation</b> | <b>Reference in Report</b> |
|--------------------------|------------------------------------|--------------------------------------|----------------------------|
| 2552.1                   | Greenwood Group Ltd                | Accept in Part                       | 13.1                       |
| 2556.1                   | Hospitality New Zealand            | Accept in Part                       | 1.4                        |
| 2556.2                   | Hospitality New Zealand            | Accept in Part                       | 4                          |
| 2556.3                   | Hospitality New Zealand            | Accept in Part                       | 1.4                        |
| 2556.4                   | Hospitality New Zealand            | Reject                               | 4                          |
| 2556.5                   | Hospitality New Zealand            | Reject                               | 1.4                        |
| 2560.1                   | Jade Lake Queenstown Ltd           | Reject                               | 12                         |
| 2560.2                   | Jade Lake Queenstown Ltd           | Reject                               | 9.1                        |
| 2561.1                   | Sandra & Jason Walker              | Reject                               | 4                          |
| 2561.2                   | Sandra & Jason Walker              | Accept                               | 3.1 & 7.1                  |
| 2561.3                   | Sandra & Jason Walker              | Reject                               | 1.4                        |
| 2565.1                   | Judy Murphy                        | Reject                               | 1.4                        |
| 2565.10                  | Judy Murphy                        | Reject                               | 7.3                        |
| 2565.11                  | Judy Murphy                        | Reject                               | 8                          |
| 2565.2                   | Judy Murphy                        | Reject                               | 4                          |
| 2565.3                   | Judy Murphy                        | Reject                               | 4                          |
| 2565.4                   | Judy Murphy                        | Reject                               | 4                          |
| 2565.5                   | Judy Murphy                        | Accept in Part                       | 3.1 & 7.1                  |
| 2565.6                   | Judy Murphy                        | Accept in Part                       | 3.1 & 7.1                  |
| 2565.7                   | Judy Murphy                        | Accept in Part                       | 3.1 & 7.1 - 7.7            |
| 2565.8                   | Judy Murphy                        | Accept in Part                       | 7.4 - 7.5                  |
| 2565.9                   | Judy Murphy                        | Reject                               | 7.2                        |
| 2566.1                   | Julie Carlaw-Hillary               | Reject                               | 1.4                        |
| 2567.4                   | Kirsty MacTaggart and Justin Crane | Reject                               | 12                         |
| 2567.5                   | Kirsty MacTaggart and Justin Crane | N/A                                  | N/A                        |
| 2570.1                   | Kristy Topp                        | Reject                               | 1.4                        |
| 2570.2                   | Kristy Topp                        | Reject                               | 4                          |
| 2570.3                   | Kristy Topp                        | Accept in Part                       | 3.1 & 7.1                  |

| <b>Submission Number</b> | <b>Submitter</b>     | <b>Commissioners' Recommendation</b> | <b>Reference in Report</b> |
|--------------------------|----------------------|--------------------------------------|----------------------------|
| 2570.4                   | Kristy Topp          | Accept in Part                       | 3.1 & 7.1                  |
| 2570.5                   | Kristy Topp          | Accept in Part                       | 3.1 & 7.1 - 7.7            |
| 2570.6                   | Kristy Topp          | Accept in Part                       | 7.4 - 7.5                  |
| 2570.7                   | Kristy Topp          | Accept in Part                       | 7.2 - 7.3                  |
| 2570.8                   | Kristy Topp          | Reject                               | 8                          |
| 2571.1                   | Ian Norman           | Accept in Part                       | 1.4                        |
| 2572.1                   | Jan Atkinson         | Reject                               | 1.4                        |
| 2573.1                   | Heather Juergensen   | Accept in Part                       | 3.1 & 7.1 - 7.7            |
| 2573.2                   | Heather Juergensen   | Accept                               | 3.1 & 7.1                  |
| 2573.3                   | Heather Juergensen   | Accept in Part                       | 3.1 & 7.1                  |
| 2573.4                   | Heather Juergensen   | Reject                               | 3.1 & 7.1                  |
| 2574.1                   | Brian & Ethel Dawson | Reject                               | 1.4                        |
| 2581.101                 | Go Orange Limited    | Reject                               | 3.1 & 7.1                  |
| 2581.102                 | Go Orange Limited    | Reject                               | 3.1 & 7.1                  |
| 2581.103                 | Go Orange Limited    | Reject                               | 3.1 & 7.1                  |
| 2581.104                 | Go Orange Limited    | Reject                               | 3.1 & 7.1                  |
| 2581.105                 | Go Orange Limited    | Reject                               | 7.2                        |
| 2581.106                 | Go Orange Limited    | Reject                               | 7.2                        |
| 2581.107                 | Go Orange Limited    | Reject                               | 3.1 & 7.1                  |
| 2581.108                 | Go Orange Limited    | Reject                               | 3.1 & 7.1                  |
| 2581.109                 | Go Orange Limited    | Reject                               | 3.1 & 7.1                  |
| 2581.110                 | Go Orange Limited    | Reject                               | 3.1 & 7.1                  |
| 2581.111                 | Go Orange Limited    | Reject                               | 7.3                        |
| 2581.112                 | Go Orange Limited    | Reject                               | 7.3                        |
| 2581.113                 | Go Orange Limited    | Reject                               | 7.7                        |
| 2581.114                 | Go Orange Limited    | Reject                               | 7.7                        |
| 2581.115                 | Go Orange Limited    | Reject                               | 7.7                        |
| 2581.116                 | Go Orange Limited    | Reject                               | 7.7                        |

| <b>Submission Number</b> | <b>Submitter</b>             | <b>Commissioners' Recommendation</b> | <b>Reference in Report</b> |
|--------------------------|------------------------------|--------------------------------------|----------------------------|
| 2581.117                 | Go Orange Limited            | Reject                               | 7.7                        |
| 2581.118                 | Go Orange Limited            | Reject                               | 7.7                        |
| 2581.13                  | Go Orange Limited            | Reject                               | 1.4                        |
| 2581.14                  | Go Orange Limited            | Reject                               | 7.1                        |
| 2582.1                   | John Edmonds & Associates    | Reject                               | 12                         |
| 2583.1                   | Maurice Joseph Murphy        | Reject                               | 1.4                        |
| 2583.2                   | Maurice Joseph Murphy        | Reject                               | 4                          |
| 2583.3                   | Maurice Joseph Murphy        | Accept in Part                       | 3.1 & 7.1                  |
| 2583.4                   | Maurice Joseph Murphy        | Accept in Part                       | 3.1 & 7.1                  |
| 2583.5                   | Maurice Joseph Murphy        | Accept in Part                       | 3.1 & 7.1 - 7.7            |
| 2583.6                   | Maurice Joseph Murphy        | Accept in Part                       | 7.4 - 7.5                  |
| 2583.7                   | Maurice Joseph Murphy        | Accept in Part                       | 7.2 - 7.3                  |
| 2583.8                   | Maurice Joseph Murphy        | Reject                               | 8                          |
| 2584.40                  | Slopehill Properties Limited | Accept in Part                       | 7.6                        |
| 2588.1                   | Kate Craighbrown             | Reject                               | 1.4                        |
| 2588.2                   | Kate Craighbrown             | Reject                               | 4                          |
| 2588.3                   | Kate Craighbrown             | Accept in Part                       | 3.1 & 7.1                  |
| 2588.4                   | Kate Craighbrown             | Accept in Part                       | 3.1 & 7.1                  |
| 2588.5                   | Kate Craighbrown             | Accept in Part                       | 3.1 & 7.1 - 7.7            |
| 2588.6                   | Kate Craighbrown             | Accept in Part                       | 7.4 - 7.5                  |
| 2588.7                   | Kate Craighbrown             | Accept in Part                       | 7.2 - 7.3                  |
| 2588.8                   | Kate Craighbrown             | Reject                               | 8                          |
| 2591.5                   | M & C Burgess                | Accept in Part                       | 3.1 & 7.1                  |
| 2592.1                   | MajorDomo Limited            | Reject                               | 4                          |
| 2592.10                  | MajorDomo Limited            | Accept in Part                       | 6.2                        |
| 2592.11                  | MajorDomo Limited            | Accept in Part                       | 6.2                        |
| 2592.12                  | MajorDomo Limited            | Accept in Part                       | 6.2                        |
| 2592.13                  | MajorDomo Limited            | Accept in Part                       | 3.1 & 7.1                  |

| <b>Submission Number</b> | <b>Submitter</b>  | <b>Commissioners' Recommendation</b> | <b>Reference in Report</b> |
|--------------------------|-------------------|--------------------------------------|----------------------------|
| 2592.14                  | MajorDomo Limited | Reject                               | 5                          |
| 2592.15                  | MajorDomo Limited | Reject                               | 6.2                        |
| 2592.16                  | MajorDomo Limited | Reject                               | 6.2                        |
| 2592.17                  | MajorDomo Limited | Reject                               | 6.2                        |
| 2592.18                  | MajorDomo Limited | Accept in Part                       | 6.2                        |
| 2592.19                  | MajorDomo Limited | Accept in Part                       | 6.2                        |
| 2592.2                   | MajorDomo Limited | Reject                               | 4                          |
| 2592.20                  | MajorDomo Limited | Accept in Part                       | 6.2                        |
| 2592.21                  | MajorDomo Limited | Accept in Part                       | 6.2                        |
| 2592.22                  | MajorDomo Limited | Accept in Part                       | 3.1 & 7.1                  |
| 2592.23                  | MajorDomo Limited | Accept in Part                       | 5                          |
| 2592.24                  | MajorDomo Limited | Accept in Part                       | 6.3                        |
| 2592.25                  | MajorDomo Limited | Reject                               | 6.3                        |
| 2592.26                  | MajorDomo Limited | Accept in Part                       | 7.2                        |
| 2592.27                  | MajorDomo Limited | Accept                               | 8                          |
| 2592.28                  | MajorDomo Limited | Accept in Part                       | 5                          |
| 2592.29                  | MajorDomo Limited | Accept in Part                       | 6.2                        |
| 2592.3                   | MajorDomo Limited | Reject                               | 4                          |
| 2592.30                  | MajorDomo Limited | Reject                               | 6.2                        |
| 2592.31                  | MajorDomo Limited | Reject                               | 6.2                        |
| 2592.32                  | MajorDomo Limited | Accept in Part                       | 6.2                        |
| 2592.33                  | MajorDomo Limited | Accept in Part                       | 6.2                        |
| 2592.34                  | MajorDomo Limited | Accept in Part                       | 6.2                        |
| 2592.35                  | MajorDomo Limited | Accept in Part                       | 6.2                        |
| 2592.36                  | MajorDomo Limited | Accept in Part                       | 3.1 & 7.1                  |
| 2592.37                  | MajorDomo Limited | Accept in Part                       | 5                          |
| 2592.38                  | MajorDomo Limited | Reject                               | 6.2                        |
| 2592.39                  | MajorDomo Limited | Reject                               | 6.2                        |

| <b>Submission Number</b> | <b>Submitter</b>                              | <b>Commissioners' Recommendation</b> | <b>Reference in Report</b> |
|--------------------------|---|--------------------------------------|----------------------------|
| 2592.4                   | MajorDomo Limited                             | Reject                               | 4                          |
| 2592.40                  | MajorDomo Limited                             | Reject                               | 6.2                        |
| 2592.41                  | MajorDomo Limited                             | Accept in Part                       | 6.2                        |
| 2592.42                  | MajorDomo Limited                             | Accept in Part                       | 6.2                        |
| 2592.43                  | MajorDomo Limited                             | Accept in Part                       | 6.2                        |
| 2592.44                  | MajorDomo Limited                             | Reject                               | 6.2                        |
| 2592.45                  | MajorDomo Limited                             | Accept in Part                       | 3.1 & 7.1                  |
| 2592.46                  | MajorDomo Limited                             | Accept in Part                       | 7.3                        |
| 2592.47                  | MajorDomo Limited                             | Accept in Part                       | 7.4                        |
| 2592.48                  | MajorDomo Limited                             | Accept in Part                       | 7.5                        |
| 2592.49                  | MajorDomo Limited                             | Accept in Part                       | 7.5                        |
| 2592.5                   | MajorDomo Limited                             | Accept in Part                       | 5                          |
| 2592.50                  | MajorDomo Limited                             | Accept in Part                       | 7.7                        |
| 2592.51                  | MajorDomo Limited                             | Reject                               | 7.7                        |
| 2592.52                  | MajorDomo Limited                             | Accept in Part                       | 7.7                        |
| 2592.53                  | MajorDomo Limited                             | Reject                               | 7.7                        |
| 2592.54                  | MajorDomo Limited                             | Accept in Part                       | 7.7                        |
| 2592.55                  | MajorDomo Limited                             | Accept in Part                       | 7.6                        |
| 2592.6                   | MajorDomo Limited                             | Reject                               | 6.2                        |
| 2592.7                   | MajorDomo Limited                             | Reject                               | 6.2                        |
| 2592.8                   | MajorDomo Limited                             | Reject                               | 6.2                        |
| 2592.9                   | MajorDomo Limited                             | Accept in Part                       | 6.2                        |
| 2595.1                   | Ron & Christine Sasse                         | Reject                               | 4                          |
| 2595.2                   | Ron & Christine Sasse                         | Accept in Part                       | 3.1 & 7.1                  |
| 2597.1                   | Sally Currie                                  | Accept in Part                       | 3.1 & 7.1                  |
| 2597.2                   | Sally Currie                                  | Accept in Part                       | 3.1 & 7.1                  |
| 2597.3                   | Sally Currie                                  | Accept in Part                       | 7.4                        |
| 2598.1                   | NZSIR Luxury Rental Homes Limited (Sotheby's) | Reject                               | 4                          |



| <b>Submission Number</b> | <b>Submitter</b>                              | <b>Commissioners' Recommendation</b> | <b>Reference in Report</b> |
|--------------------------|---|--------------------------------------|----------------------------|
| 2598.10                  | NZSIR Luxury Rental Homes Limited (Sotheby's) | Accept in Part                       | 6.2                        |
| 2598.11                  | NZSIR Luxury Rental Homes Limited (Sotheby's) | Accept in Part                       | 6.2                        |
| 2598.12                  | NZSIR Luxury Rental Homes Limited (Sotheby's) | Accept in Part                       | 6.2                        |
| 2598.13                  | NZSIR Luxury Rental Homes Limited (Sotheby's) | Accept in Part                       | 3.1 & 7.1                  |
| 2598.14                  | NZSIR Luxury Rental Homes Limited (Sotheby's) | Reject                               | 5                          |
| 2598.15                  | NZSIR Luxury Rental Homes Limited (Sotheby's) | Reject                               | 6.2                        |
| 2598.16                  | NZSIR Luxury Rental Homes Limited (Sotheby's) | Reject                               | 6.2                        |
| 2598.17                  | NZSIR Luxury Rental Homes Limited (Sotheby's) | Reject                               | 6.2                        |
| 2598.18                  | NZSIR Luxury Rental Homes Limited (Sotheby's) | Accept in Part                       | 6.2                        |
| 2598.19                  | NZSIR Luxury Rental Homes Limited (Sotheby's) | Accept in Part                       | 6.2                        |
| 2598.2                   | NZSIR Luxury Rental Homes Limited (Sotheby's) | Reject                               | 4                          |
| 2598.20                  | NZSIR Luxury Rental Homes Limited (Sotheby's) | Accept in Part                       | 6.2                        |
| 2598.21                  | NZSIR Luxury Rental Homes Limited (Sotheby's) | Accept in Part                       | 6.2                        |
| 2598.22                  | NZSIR Luxury Rental Homes Limited (Sotheby's) | Accept in Part                       | 3.1 & 7.1                  |
| 2598.23                  | NZSIR Luxury Rental Homes Limited (Sotheby's) | Accept in Part                       | 5                          |
| 2598.24                  | NZSIR Luxury Rental Homes Limited (Sotheby's) | Accept in Part                       | 6.3                        |
| 2598.25                  | NZSIR Luxury Rental Homes Limited (Sotheby's) | Reject                               | 6.3                        |

| <b>Submission Number</b> | <b>Submitter</b>                              | <b>Commissioners' Recommendation</b> | <b>Reference in Report</b> |
|--------------------------|---|--------------------------------------|----------------------------|
| 2598.26                  | NZSIR Luxury Rental Homes Limited (Sotheby's) | Accept in Part                       | 7.2                        |
| 2598.27                  | NZSIR Luxury Rental Homes Limited (Sotheby's) | Accept                               | 8                          |
| 2598.28                  | NZSIR Luxury Rental Homes Limited (Sotheby's) | Accept in Part                       | 5                          |
| 2598.29                  | NZSIR Luxury Rental Homes Limited (Sotheby's) | Accept in Part                       | 6.2                        |
| 2598.3                   | NZSIR Luxury Rental Homes Limited (Sotheby's) | Reject                               | 4                          |
| 2598.30                  | NZSIR Luxury Rental Homes Limited (Sotheby's) | Reject                               | 6.2                        |
| 2598.31                  | NZSIR Luxury Rental Homes Limited (Sotheby's) | Reject                               | 6.2                        |
| 2598.32                  | NZSIR Luxury Rental Homes Limited (Sotheby's) | Accept in Part                       | 6.2                        |
| 2598.33                  | NZSIR Luxury Rental Homes Limited (Sotheby's) | Accept in Part                       | 6.2                        |
| 2598.34                  | NZSIR Luxury Rental Homes Limited (Sotheby's) | Accept in Part                       | 6.2                        |
| 2598.35                  | NZSIR Luxury Rental Homes Limited (Sotheby's) | Accept in Part                       | 6.2                        |
| 2598.36                  | NZSIR Luxury Rental Homes Limited (Sotheby's) | Accept in Part                       | 3.1 & 7.1                  |
| 2598.37                  | NZSIR Luxury Rental Homes Limited (Sotheby's) | Accept in Part                       | 5                          |
| 2598.38                  | NZSIR Luxury Rental Homes Limited (Sotheby's) | Reject                               | 6.2                        |
| 2598.39                  | NZSIR Luxury Rental Homes Limited (Sotheby's) | Reject                               | 6.2                        |
| 2598.4                   | NZSIR Luxury Rental Homes Limited (Sotheby's) | Reject                               | 4                          |
| 2598.40                  | NZSIR Luxury Rental Homes Limited (Sotheby's) | Reject                               | 6.2                        |

| <b>Submission Number</b> | <b>Submitter</b>                              | <b>Commissioners' Recommendation</b> | <b>Reference in Report</b> |
|--------------------------|---|--------------------------------------|----------------------------|
| 2598.41                  | NZSIR Luxury Rental Homes Limited (Sotheby's) | Accept in Part                       | 6.2                        |
| 2598.42                  | NZSIR Luxury Rental Homes Limited (Sotheby's) | Accept in Part                       | 6.2                        |
| 2598.43                  | NZSIR Luxury Rental Homes Limited (Sotheby's) | Accept in Part                       | 6.2                        |
| 2598.44                  | NZSIR Luxury Rental Homes Limited (Sotheby's) | Reject                               | 6.2                        |
| 2598.45                  | NZSIR Luxury Rental Homes Limited (Sotheby's) | Accept in Part                       | 3.1 & 7.1                  |
| 2598.46                  | NZSIR Luxury Rental Homes Limited (Sotheby's) | Accept in Part                       | 7.3                        |
| 2598.47                  | NZSIR Luxury Rental Homes Limited (Sotheby's) | Accept in Part                       | 7.4                        |
| 2598.48                  | NZSIR Luxury Rental Homes Limited (Sotheby's) | Accept in Part                       | 7.5                        |
| 2598.49                  | NZSIR Luxury Rental Homes Limited (Sotheby's) | Accept in Part                       | 7.5                        |
| 2598.5                   | NZSIR Luxury Rental Homes Limited (Sotheby's) | Accept in Part                       | 5                          |
| 2598.50                  | NZSIR Luxury Rental Homes Limited (Sotheby's) | Accept in Part                       | 7.7                        |
| 2598.51                  | NZSIR Luxury Rental Homes Limited (Sotheby's) | Reject                               | 7.7                        |
| 2598.52                  | NZSIR Luxury Rental Homes Limited (Sotheby's) | Accept in Part                       | 7.7                        |
| 2598.53                  | NZSIR Luxury Rental Homes Limited (Sotheby's) | Reject                               | 7.7                        |
| 2598.54                  | NZSIR Luxury Rental Homes Limited (Sotheby's) | Accept in Part                       | 7.7                        |
| 2598.55                  | NZSIR Luxury Rental Homes Limited (Sotheby's) | Accept in Part                       | 7.6                        |
| 2598.6                   | NZSIR Luxury Rental Homes Limited (Sotheby's) | Reject                               | 6.2                        |

| <b>Submission Number</b> | <b>Submitter</b>                              | <b>Commissioners' Recommendation</b> | <b>Reference in Report</b> |
|--------------------------|---|--------------------------------------|----------------------------|
| 2598.7                   | NZSIR Luxury Rental Homes Limited (Sotheby's) | Reject                               | 6.2                        |
| 2598.8                   | NZSIR Luxury Rental Homes Limited (Sotheby's) | Reject                               | 6.2                        |
| 2598.9                   | NZSIR Luxury Rental Homes Limited (Sotheby's) | Accept in Part                       | 6.2                        |
| 2599.1                   | Teece Irrevocable Trust No. 3                 | Reject                               | 19.1                       |
| 2600.1                   | Touch of Spice Limited (Touch of Spice)       | Reject                               | 4                          |
| 2600.10                  | Touch of Spice Limited (Touch of Spice)       | Accept in Part                       | 6.2                        |
| 2600.11                  | Touch of Spice Limited (Touch of Spice)       | Accept in Part                       | 6.2                        |
| 2600.12                  | Touch of Spice Limited (Touch of Spice)       | Accept in Part                       | 6.2                        |
| 2600.13                  | Touch of Spice Limited (Touch of Spice)       | Accept in Part                       | 3.1 & 7.1                  |
| 2600.14                  | Touch of Spice Limited (Touch of Spice)       | Reject                               | 5                          |
| 2600.15                  | Touch of Spice Limited (Touch of Spice)       | Reject                               | 6.2                        |
| 2600.16                  | Touch of Spice Limited (Touch of Spice)       | Reject                               | 6.2                        |
| 2600.17                  | Touch of Spice Limited (Touch of Spice)       | Reject                               | 6.2                        |
| 2600.18                  | Touch of Spice Limited (Touch of Spice)       | Accept in Part                       | 6.2                        |
| 2600.19                  | Touch of Spice Limited (Touch of Spice)       | Accept in Part                       | 6.2                        |
| 2600.2                   | Touch of Spice Limited (Touch of Spice)       | Reject                               | 4                          |
| 2600.20                  | Touch of Spice Limited (Touch of Spice)       | Accept in Part                       | 6.2                        |

| <b>Submission Number</b> | <b>Submitter</b>                        | <b>Commissioners' Recommendation</b> | <b>Reference in Report</b> |
|--------------------------|---|--------------------------------------|----------------------------|
| 2600.21                  | Touch of Spice Limited (Touch of Spice) | Accept in Part                       | 6.2                        |
| 2600.22                  | Touch of Spice Limited (Touch of Spice) | Accept in Part                       | 3.1 & 7.1                  |
| 2600.23                  | Touch of Spice Limited (Touch of Spice) | Accept in Part                       | 5                          |
| 2600.24                  | Touch of Spice Limited (Touch of Spice) | Accept in Part                       | 6.3                        |
| 2600.25                  | Touch of Spice Limited (Touch of Spice) | Reject                               | 6.3                        |
| 2600.26                  | Touch of Spice Limited (Touch of Spice) | Accept in Part                       | 7.2                        |
| 2600.27                  | Touch of Spice Limited (Touch of Spice) | Accept                               | 8                          |
| 2600.28                  | Touch of Spice Limited (Touch of Spice) | Accept in Part                       | 5                          |
| 2600.29                  | Touch of Spice Limited (Touch of Spice) | Accept in Part                       | 6.2                        |
| 2600.3                   | Touch of Spice Limited (Touch of Spice) | Reject                               | 4                          |
| 2600.30                  | Touch of Spice Limited (Touch of Spice) | Reject                               | 6.2                        |
| 2600.31                  | Touch of Spice Limited (Touch of Spice) | Reject                               | 6.2                        |
| 2600.32                  | Touch of Spice Limited (Touch of Spice) | Accept in Part                       | 6.2                        |
| 2600.33                  | Touch of Spice Limited (Touch of Spice) | Accept in Part                       | 6.2                        |
| 2600.34                  | Touch of Spice Limited (Touch of Spice) | Accept in Part                       | 6.2                        |
| 2600.35                  | Touch of Spice Limited (Touch of Spice) | Accept in Part                       | 6.2                        |
| 2600.36                  | Touch of Spice Limited (Touch of Spice) | Accept in Part                       | 3.1 & 7.1                  |

| <b>Submission Number</b> | <b>Submitter</b>                        | <b>Commissioners' Recommendation</b> | <b>Reference in Report</b> |
|--------------------------|---|--------------------------------------|----------------------------|
| 2600.37                  | Touch of Spice Limited (Touch of Spice) | Accept in Part                       | 5                          |
| 2600.38                  | Touch of Spice Limited (Touch of Spice) | Reject                               | 6.2                        |
| 2600.39                  | Touch of Spice Limited (Touch of Spice) | Reject                               | 6.2                        |
| 2600.4                   | Touch of Spice Limited (Touch of Spice) | Reject                               | 4                          |
| 2600.40                  | Touch of Spice Limited (Touch of Spice) | Reject                               | 6.2                        |
| 2600.41                  | Touch of Spice Limited (Touch of Spice) | Accept in Part                       | 6.2                        |
| 2600.42                  | Touch of Spice Limited (Touch of Spice) | Accept in Part                       | 6.2                        |
| 2600.43                  | Touch of Spice Limited (Touch of Spice) | Accept in Part                       | 6.2                        |
| 2600.44                  | Touch of Spice Limited (Touch of Spice) | Reject                               | 6.2                        |
| 2600.45                  | Touch of Spice Limited (Touch of Spice) | Accept in Part                       | 3.1 & 7.1                  |
| 2600.46                  | Touch of Spice Limited (Touch of Spice) | Accept in Part                       | 7.3                        |
| 2600.47                  | Touch of Spice Limited (Touch of Spice) | Accept in Part                       | 7.4                        |
| 2600.48                  | Touch of Spice Limited (Touch of Spice) | Accept in Part                       | 7.5                        |
| 2600.49                  | Touch of Spice Limited (Touch of Spice) | Accept in Part                       | 7.5                        |
| 2600.5                   | Touch of Spice Limited (Touch of Spice) | Accept in Part                       | 5                          |
| 2600.50                  | Touch of Spice Limited (Touch of Spice) | Accept in Part                       | 7.7                        |
| 2600.51                  | Touch of Spice Limited (Touch of Spice) | Reject                               | 7.7                        |

| <b>Submission Number</b> | <b>Submitter</b>                             | <b>Commissioners' Recommendation</b> | <b>Reference in Report</b> |
|--------------------------|--|--------------------------------------|----------------------------|
| 2600.52                  | Touch of Spice Limited (Touch of Spice)      | Accept in Part                       | 7.7                        |
| 2600.53                  | Touch of Spice Limited (Touch of Spice)      | Reject                               | 7.7                        |
| 2600.54                  | Touch of Spice Limited (Touch of Spice)      | Accept in Part                       | 7.7                        |
| 2600.55                  | Touch of Spice Limited (Touch of Spice)      | Accept in Part                       | 7.6                        |
| 2600.6                   | Touch of Spice Limited (Touch of Spice)      | Reject                               | 6.2                        |
| 2600.7                   | Touch of Spice Limited (Touch of Spice)      | Reject                               | 6.2                        |
| 2600.8                   | Touch of Spice Limited (Touch of Spice)      | Reject                               | 6.2                        |
| 2600.9                   | Touch of Spice Limited (Touch of Spice)      | Accept in Part                       | 6.2                        |
| 2602.1                   | Wendy Johnston                               | Accept in Part                       | 1.4                        |
| 2611.1                   | Matakauri Lodge Limited                      | Accept in Part                       | 4                          |
| 2612.1                   | Pounamu Holdings 2014 Limited                | Accept in Part                       | 4                          |
| 2613.1                   | Wanaka Kiwi Holiday Parks & Motels Limited   | Accept                               | 12                         |
| 2613.2                   | Wanaka Kiwi Holiday Parks & Motels Limited   | Accept                               | 12                         |
| 2613.3                   | Wanaka Kiwi Holiday Parks & Motels Limited   | Accept in Part                       | 9.1                        |
| 2613.4                   | Wanaka Kiwi Holiday Parks & Motels Limited   | Accept                               | 8                          |
| 2614.1                   | Delos Investments Limited                    | Reject                               | 17.1                       |
| 2615.1                   | Pro-Invest NZ Property 1 Limited Partnership | Accept in Part                       | 9.1                        |
| 2615.2                   | Pro-Invest NZ Property 1 Limited Partnership | Accept in Part                       | 8                          |
| 2616.1                   | Manor Holdings Limited                       | Accept in Part                       | 9.1                        |

| <b>Submission Number</b> | <b>Submitter</b>               | <b>Commissioners' Recommendation</b> | <b>Reference in Report</b> |
|--------------------------|--------------------------------|--------------------------------------|----------------------------|
| 2616.2                   | Manor Holdings Limited         | Accept                               | 8                          |
| 2617.1                   | SJE Shotover Limited           | Accept                               | 21.1                       |
| 2617.2                   | SJE Shotover Limited           | Accept in Part                       | 9.1                        |
| 2617.3                   | SJE Shotover Limited           | Accept                               | 8                          |
| 2618.1                   | Queenstown Airport Corporation | Accept in Part                       | 4                          |
| 2620.1                   | Bachcare Ltd                   | Reject                               | 1.4                        |
| 2620.10                  | Bachcare Ltd                   | Accept in Part                       | 6.2                        |
| 2620.11                  | Bachcare Ltd                   | Accept in Part                       | 3.1 & 7.1                  |
| 2620.12                  | Bachcare Ltd                   | Accept in Part                       | 3.1 & 7.1                  |
| 2620.13                  | Bachcare Ltd                   | Accept in Part                       | 3.1 & 7.1                  |
| 2620.14                  | Bachcare Ltd                   | Accept in Part                       | 3.1 & 7.1                  |
| 2620.15                  | Bachcare Ltd                   | Reject                               | 3.1 & 7.1                  |
| 2620.16                  | Bachcare Ltd                   | Reject                               | 8                          |
| 2620.17                  | Bachcare Ltd                   | Accept in Part                       | 5                          |
| 2620.18                  | Bachcare Ltd                   | Accept in Part                       | 6.2                        |
| 2620.19                  | Bachcare Ltd                   | Accept in Part                       | 3.1 & 7.1                  |
| 2620.2                   | Bachcare Ltd                   | Reject                               | 4                          |
| 2620.20                  | Bachcare Ltd                   | Accept in Part                       | 3.1 & 7.1                  |
| 2620.21                  | Bachcare Ltd                   | Accept in Part                       | 3.1 & 7.1                  |
| 2620.22                  | Bachcare Ltd                   | Accept in Part                       | 3.1 & 7.1                  |
| 2620.23                  | Bachcare Ltd                   | Reject                               | 3.1 & 7.1                  |
| 2620.24                  | Bachcare Ltd                   | Reject                               | 3.1 & 7.1                  |
| 2620.25                  | Bachcare Ltd                   | Reject                               | 8                          |
| 2620.26                  | Bachcare Ltd                   | Accept in Part                       | 5                          |
| 2620.27                  | Bachcare Ltd                   | Accept in Part                       | 6.3                        |
| 2620.28                  | Bachcare Ltd                   | Accept in Part                       | 6.3                        |
| 2620.29                  | Bachcare Ltd                   | Accept in Part                       | 6.3                        |
| 2620.3                   | Bachcare Ltd                   | Reject                               | 4                          |



| <b>Submission Number</b> | <b>Submitter</b> | <b>Commissioners' Recommendation</b> | <b>Reference in Report</b> |
|--------------------------|------------------|--------------------------------------|----------------------------|
| 2620.30                  | Bachcare Ltd     | Accept in Part                       | 6.3                        |
| 2620.31                  | Bachcare Ltd     | Reject                               | 7.2                        |
| 2620.32                  | Bachcare Ltd     | Accept in Part                       | 7.2                        |
| 2620.33                  | Bachcare Ltd     | Reject                               | 7.2                        |
| 2620.34                  | Bachcare Ltd     | Reject                               | 8                          |
| 2620.35                  | Bachcare Ltd     | Accept in Part                       | 5                          |
| 2620.36                  | Bachcare Ltd     | Accept in Part                       | 6.2                        |
| 2620.37                  | Bachcare Ltd     | Accept in Part                       | 6.2                        |
| 2620.38                  | Bachcare Ltd     | Accept in Part                       | 6.2                        |
| 2620.39                  | Bachcare Ltd     | Accept in Part                       | 6.2                        |
| 2620.4                   | Bachcare Ltd     | Reject                               | 4                          |
| 2620.40                  | Bachcare Ltd     | Accept in Part                       | 3.1 & 7.1                  |
| 2620.41                  | Bachcare Ltd     | Accept in Part                       | 3.1 & 7.1                  |
| 2620.42                  | Bachcare Ltd     | Accept in Part                       | 3.1 & 7.1                  |
| 2620.43                  | Bachcare Ltd     | Accept in Part                       | 3.1 & 7.1                  |
| 2620.44                  | Bachcare Ltd     | Reject                               | 8                          |
| 2620.45                  | Bachcare Ltd     | Accept in Part                       | 5                          |
| 2620.46                  | Bachcare Ltd     | Accept in Part                       | 6.2                        |
| 2620.47                  | Bachcare Ltd     | Accept in Part                       | 6.2                        |
| 2620.48                  | Bachcare Ltd     | Accept in Part                       | 6.2                        |
| 2620.49                  | Bachcare Ltd     | Accept in Part                       | 6.2                        |
| 2620.5                   | Bachcare Ltd     | Reject                               | 4                          |
| 2620.50                  | Bachcare Ltd     | Accept in Part                       | 6.2                        |
| 2620.51                  | Bachcare Ltd     | Accept in Part                       | 6.2                        |
| 2620.52                  | Bachcare Ltd     | Accept in Part                       | 3.1 & 7.1                  |
| 2620.53                  | Bachcare Ltd     | Accept in Part                       | 3.1 & 7.1                  |
| 2620.54                  | Bachcare Ltd     | Accept in Part                       | 3.1 & 7.1                  |
| 2620.55                  | Bachcare Ltd     | Accept in Part                       | 3.1 & 7.1                  |

| <b>Submission Number</b> | <b>Submitter</b> | <b>Commissioners' Recommendation</b> | <b>Reference in Report</b> |
|--------------------------|------------------|--------------------------------------|----------------------------|
| 2620.56                  | Bachcare Ltd     | Reject                               | 3.1 & 7.1                  |
| 2620.57                  | Bachcare Ltd     | Reject                               | 8                          |
| 2620.58                  | Bachcare Ltd     | Accept                               | 7.3                        |
| 2620.59                  | Bachcare Ltd     | Accept in Part                       | 7.3                        |
| 2620.6                   | Bachcare Ltd     | Accept in Part                       | 5                          |
| 2620.60                  | Bachcare Ltd     | Accept                               | 7.4                        |
| 2620.61                  | Bachcare Ltd     | Accept in Part                       | 7.4                        |
| 2620.62                  | Bachcare Ltd     | Reject                               | 8                          |
| 2620.63                  | Bachcare Ltd     | Accept                               | 7.5                        |
| 2620.64                  | Bachcare Ltd     | Accept in Part                       | 7.5                        |
| 2620.65                  | Bachcare Ltd     | Reject                               | 7.5                        |
| 2620.66                  | Bachcare Ltd     | Reject                               | 8                          |
| 2620.67                  | Bachcare Ltd     | Accept                               | 7.5                        |
| 2620.68                  | Bachcare Ltd     | Accept in Part                       | 7.5                        |
| 2620.69                  | Bachcare Ltd     | Reject                               | 8                          |
| 2620.7                   | Bachcare Ltd     | Accept in Part                       | 6.2                        |
| 2620.70                  | Bachcare Ltd     | Accept in Part                       | 7.7                        |
| 2620.71                  | Bachcare Ltd     | Accept in Part                       | 7.7                        |
| 2620.72                  | Bachcare Ltd     | Reject                               | 8                          |
| 2620.73                  | Bachcare Ltd     | Accept                               | 7.7                        |
| 2620.74                  | Bachcare Ltd     | Accept in Part                       | 7.7                        |
| 2620.75                  | Bachcare Ltd     | Reject                               | 8                          |
| 2620.76                  | Bachcare Ltd     | Accept in Part                       | 7.7                        |
| 2620.77                  | Bachcare Ltd     | Accept in Part                       | 7.7                        |
| 2620.78                  | Bachcare Ltd     | Reject                               | 8                          |
| 2620.79                  | Bachcare Ltd     | Accept                               | 7.6                        |
| 2620.8                   | Bachcare Ltd     | Accept in Part                       | 6.2                        |
| 2620.80                  | Bachcare Ltd     | Accept                               | 7.6                        |

| <b>Submission Number</b> | <b>Submitter</b> | <b>Commissioners' Recommendation</b> | <b>Reference in Report</b> |
|--------------------------|------------------|--------------------------------------|----------------------------|
| 2620.81                  | Bachcare Ltd     | Reject                               | 3.1                        |
| 2620.82                  | Bachcare Ltd     | Reject                               | 3.1                        |
| 2620.83                  | Bachcare Ltd     | Reject                               | 3.1                        |
| 2620.84                  | Bachcare Ltd     | Reject                               | 3.1                        |
| 2620.85                  | Bachcare Ltd     | Reject                               | 3.1                        |
| 2620.86                  | Bachcare Ltd     | Reject                               | 3.1                        |
| 2620.87                  | Bachcare Ltd     | Reject                               | 3.1                        |
| 2620.88                  | Bachcare Ltd     | Reject                               | 3.1                        |
| 2620.89                  | Bachcare Ltd     | Reject                               | 3.1                        |
| 2620.9                   | Bachcare Ltd     | Accept in Part                       | 6.2                        |
| 2620.90                  | Bachcare Ltd     | Reject                               | 3.1                        |
| 2620.91                  | Bachcare Ltd     | Reject                               | 3.1                        |
| 2620.92                  | Bachcare Ltd     | Reject                               | 3.1                        |
| 2620.93                  | Bachcare Ltd     | Reject                               | 3.1                        |
| 2621.1                   | Anna Flaus       | Reject                               | 1.4                        |
| 2621.10                  | Anna Flaus       | Accept in Part                       | 6.2                        |
| 2621.11                  | Anna Flaus       | Accept in Part                       | 3.1 & 7.1                  |
| 2621.12                  | Anna Flaus       | Accept in Part                       | 3.1 & 7.1                  |
| 2621.13                  | Anna Flaus       | Accept in Part                       | 3.1 & 7.1                  |
| 2621.14                  | Anna Flaus       | Accept in Part                       | 3.1 & 7.1                  |
| 2621.15                  | Anna Flaus       | Reject                               | 3.1 & 7.1                  |
| 2621.16                  | Anna Flaus       | Reject                               | 8                          |
| 2621.17                  | Anna Flaus       | Accept in Part                       | 5                          |
| 2621.18                  | Anna Flaus       | Accept in Part                       | 6.2                        |
| 2621.19                  | Anna Flaus       | Accept in Part                       | 3.1 & 7.1                  |
| 2621.2                   | Anna Flaus       | Reject                               | 4                          |
| 2621.20                  | Anna Flaus       | Accept in Part                       | 3.1 & 7.1                  |
| 2621.21                  | Anna Flaus       | Accept in Part                       | 3.1 & 7.1                  |

| <b>Submission Number</b> | <b>Submitter</b> | <b>Commissioners' Recommendation</b> | <b>Reference in Report</b> |
|--------------------------|------------------|--------------------------------------|----------------------------|
| 2621.22                  | Anna Flaus       | Accept in Part                       | 3.1 & 7.1                  |
| 2621.23                  | Anna Flaus       | Reject                               | 3.1 & 7.1                  |
| 2621.24                  | Anna Flaus       | Reject                               | 3.1 & 7.1                  |
| 2621.25                  | Anna Flaus       | Reject                               | 8                          |
| 2621.26                  | Anna Flaus       | Accept in Part                       | 5                          |
| 2621.27                  | Anna Flaus       | Accept in Part                       | 6.3                        |
| 2621.28                  | Anna Flaus       | Accept in Part                       | 6.3                        |
| 2621.29                  | Anna Flaus       | Accept in Part                       | 6.3                        |
| 2621.3                   | Anna Flaus       | Reject                               | 4                          |
| 2621.30                  | Anna Flaus       | Accept in Part                       | 6.3                        |
| 2621.31                  | Anna Flaus       | Reject                               | 7.2                        |
| 2621.32                  | Anna Flaus       | Accept in Part                       | 7.2                        |
| 2621.33                  | Anna Flaus       | Reject                               | 7.2                        |
| 2621.34                  | Anna Flaus       | Reject                               | 8                          |
| 2621.35                  | Anna Flaus       | Accept in Part                       | 5                          |
| 2621.36                  | Anna Flaus       | Accept in Part                       | 6.2                        |
| 2621.37                  | Anna Flaus       | Accept in Part                       | 6.2                        |
| 2621.38                  | Anna Flaus       | Accept in Part                       | 6.2                        |
| 2621.39                  | Anna Flaus       | Accept in Part                       | 6.2                        |
| 2621.4                   | Anna Flaus       | Reject                               | 4                          |
| 2621.40                  | Anna Flaus       | Accept in Part                       | 3.1 & 7.1                  |
| 2621.41                  | Anna Flaus       | Accept in Part                       | 3.1 & 7.1                  |
| 2621.42                  | Anna Flaus       | Accept in Part                       | 3.1 & 7.1                  |
| 2621.43                  | Anna Flaus       | Accept in Part                       | 3.1 & 7.1                  |
| 2621.44                  | Anna Flaus       | Reject                               | 8                          |
| 2621.45                  | Anna Flaus       | Accept in Part                       | 5                          |
| 2621.46                  | Anna Flaus       | Accept in Part                       | 6.2                        |
| 2621.47                  | Anna Flaus       | Accept in Part                       | 6.2                        |

| <b>Submission Number</b> | <b>Submitter</b> | <b>Commissioners' Recommendation</b> | <b>Reference in Report</b> |
|--------------------------|------------------|--------------------------------------|----------------------------|
| 2621.48                  | Anna Flaus       | Accept in Part                       | 6.2                        |
| 2621.49                  | Anna Flaus       | Accept in Part                       | 6.2                        |
| 2621.5                   | Anna Flaus       | Reject                               | 4                          |
| 2621.50                  | Anna Flaus       | Accept in Part                       | 6.2                        |
| 2621.51                  | Anna Flaus       | Accept in Part                       | 6.2                        |
| 2621.52                  | Anna Flaus       | Accept in Part                       | 3.1 & 7.1                  |
| 2621.53                  | Anna Flaus       | Accept in Part                       | 3.1 & 7.1                  |
| 2621.54                  | Anna Flaus       | Accept in Part                       | 3.1 & 7.1                  |
| 2621.55                  | Anna Flaus       | Accept in Part                       | 3.1 & 7.1                  |
| 2621.56                  | Anna Flaus       | Reject                               | 3.1 & 7.1                  |
| 2621.57                  | Anna Flaus       | Reject                               | 8                          |
| 2621.58                  | Anna Flaus       | Accept                               | 7.3                        |
| 2621.59                  | Anna Flaus       | Accept in Part                       | 7.3                        |
| 2621.6                   | Anna Flaus       | Accept in Part                       | 5                          |
| 2621.60                  | Anna Flaus       | Accept                               | 7.4                        |
| 2621.61                  | Anna Flaus       | Accept in Part                       | 7.4                        |
| 2621.62                  | Anna Flaus       | Reject                               | 8                          |
| 2621.63                  | Anna Flaus       | Accept                               | 7.5                        |
| 2621.64                  | Anna Flaus       | Accept in Part                       | 7.5                        |
| 2621.65                  | Anna Flaus       | Reject                               | 7.5                        |
| 2621.66                  | Anna Flaus       | Reject                               | 8                          |
| 2621.67                  | Anna Flaus       | Accept                               | 7.5                        |
| 2621.68                  | Anna Flaus       | Accept in Part                       | 7.5                        |
| 2621.69                  | Anna Flaus       | Reject                               | 8                          |
| 2621.7                   | Anna Flaus       | Accept in Part                       | 6.2                        |
| 2621.70                  | Anna Flaus       | Accept in Part                       | 7.7                        |
| 2621.71                  | Anna Flaus       | Accept in Part                       | 7.7                        |
| 2621.72                  | Anna Flaus       | Reject                               | 8                          |

| <b>Submission Number</b> | <b>Submitter</b>            | <b>Commissioners' Recommendation</b> | <b>Reference in Report</b> |
|--------------------------|-----------------------------|--------------------------------------|----------------------------|
| 2621.73                  | Anna Flaus                  | Accept                               | 7.7                        |
| 2621.74                  | Anna Flaus                  | Accept in Part                       | 7.7                        |
| 2621.75                  | Anna Flaus                  | Reject                               | 8                          |
| 2621.76                  | Anna Flaus                  | Accept in Part                       | 7.7                        |
| 2621.77                  | Anna Flaus                  | Accept in Part                       | 7.7                        |
| 2621.78                  | Anna Flaus                  | Reject                               | 8                          |
| 2621.79                  | Anna Flaus                  | Accept                               | 7.6                        |
| 2621.8                   | Anna Flaus                  | Accept in Part                       | 6.2                        |
| 2621.80                  | Anna Flaus                  | Accept                               | 7.6                        |
| 2621.81                  | Anna Flaus                  | Reject                               | 3.1                        |
| 2621.82                  | Anna Flaus                  | Reject                               | 3.1                        |
| 2621.83                  | Anna Flaus                  | Reject                               | 3.1                        |
| 2621.84                  | Anna Flaus                  | Reject                               | 3.1                        |
| 2621.85                  | Anna Flaus                  | Reject                               | 3.1                        |
| 2621.86                  | Anna Flaus                  | Reject                               | 3.1                        |
| 2621.87                  | Anna Flaus                  | Reject                               | 3.1                        |
| 2621.88                  | Anna Flaus                  | Reject                               | 3.1                        |
| 2621.89                  | Anna Flaus                  | Reject                               | 3.1                        |
| 2621.9                   | Anna Flaus                  | Accept in Part                       | 6.2                        |
| 2621.90                  | Anna Flaus                  | Reject                               | 3.1                        |
| 2621.91                  | Anna Flaus                  | Reject                               | 3.1                        |
| 2621.92                  | Anna Flaus                  | Reject                               | 3.1                        |
| 2621.93                  | Anna Flaus                  | Reject                               | 3.1                        |
| 2622.1                   | Alan and Noeline Johnstone, | Reject                               | 1.4                        |
| 2622.10                  | Alan and Noeline Johnstone, | Accept in Part                       | 6.2                        |
| 2622.11                  | Alan and Noeline Johnstone, | Accept in Part                       | 3.1 & 7.1                  |
| 2622.12                  | Alan and Noeline Johnstone, | Accept in Part                       | 3.1 & 7.1                  |
| 2622.13                  | Alan and Noeline Johnstone, | Accept in Part                       | 3.1 & 7.1                  |

| <b>Submission Number</b> | <b>Submitter</b>            | <b>Commissioners' Recommendation</b> | <b>Reference in Report</b> |
|--------------------------|-----------------------------|--------------------------------------|----------------------------|
| 2622.14                  | Alan and Noeline Johnstone, | Accept in Part                       | 3.1 & 7.1                  |
| 2622.15                  | Alan and Noeline Johnstone, | Reject                               | 3.1 & 7.1                  |
| 2622.16                  | Alan and Noeline Johnstone, | Reject                               | 8                          |
| 2622.17                  | Alan and Noeline Johnstone, | Accept in Part                       | 5                          |
| 2622.18                  | Alan and Noeline Johnstone, | Accept in Part                       | 6.2                        |
| 2622.19                  | Alan and Noeline Johnstone, | Accept in Part                       | 3.1 & 7.1                  |
| 2622.2                   | Alan and Noeline Johnstone, | Reject                               | 4                          |
| 2622.20                  | Alan and Noeline Johnstone, | Accept in Part                       | 3.1 & 7.1                  |
| 2622.21                  | Alan and Noeline Johnstone, | Accept in Part                       | 3.1 & 7.1                  |
| 2622.22                  | Alan and Noeline Johnstone, | Accept in Part                       | 3.1 & 7.1                  |
| 2622.23                  | Alan and Noeline Johnstone, | Reject                               | 3.1 & 7.1                  |
| 2622.24                  | Alan and Noeline Johnstone, | Reject                               | 3.1 & 7.1                  |
| 2622.25                  | Alan and Noeline Johnstone, | Reject                               | 8                          |
| 2622.26                  | Alan and Noeline Johnstone, | Accept in Part                       | 5                          |
| 2622.27                  | Alan and Noeline Johnstone, | Accept in Part                       | 6.3                        |
| 2622.28                  | Alan and Noeline Johnstone, | Accept in Part                       | 6.3                        |
| 2622.29                  | Alan and Noeline Johnstone, | Accept in Part                       | 6.3                        |
| 2622.3                   | Alan and Noeline Johnstone, | Reject                               | 4                          |
| 2622.30                  | Alan and Noeline Johnstone, | Accept in Part                       | 6.3                        |
| 2622.31                  | Alan and Noeline Johnstone, | Reject                               | 7.2                        |
| 2622.32                  | Alan and Noeline Johnstone, | Accept in Part                       | 7.2                        |
| 2622.33                  | Alan and Noeline Johnstone, | Reject                               | 7.2                        |
| 2622.34                  | Alan and Noeline Johnstone, | Reject                               | 8                          |
| 2622.35                  | Alan and Noeline Johnstone, | Accept in Part                       | 5                          |
| 2622.36                  | Alan and Noeline Johnstone, | Accept in Part                       | 6.2                        |
| 2622.37                  | Alan and Noeline Johnstone, | Accept in Part                       | 6.2                        |
| 2622.38                  | Alan and Noeline Johnstone, | Accept in Part                       | 6.2                        |
| 2622.39                  | Alan and Noeline Johnstone, | Accept in Part                       | 6.2                        |

| <b>Submission Number</b> | <b>Submitter</b>            | <b>Commissioners' Recommendation</b> | <b>Reference in Report</b> |
|--------------------------|-----------------------------|--------------------------------------|----------------------------|
| 2622.4                   | Alan and Noeline Johnstone, | Reject                               | 4                          |
| 2622.40                  | Alan and Noeline Johnstone, | Accept in Part                       | 3.1 & 7.1                  |
| 2622.41                  | Alan and Noeline Johnstone, | Accept in Part                       | 3.1 & 7.1                  |
| 2622.42                  | Alan and Noeline Johnstone, | Accept in Part                       | 3.1 & 7.1                  |
| 2622.43                  | Alan and Noeline Johnstone, | Accept in Part                       | 3.1 & 7.1                  |
| 2622.44                  | Alan and Noeline Johnstone, | Reject                               | 8                          |
| 2622.45                  | Alan and Noeline Johnstone, | Accept in Part                       | 5                          |
| 2622.46                  | Alan and Noeline Johnstone, | Accept in Part                       | 6.2                        |
| 2622.47                  | Alan and Noeline Johnstone, | Accept in Part                       | 6.2                        |
| 2622.48                  | Alan and Noeline Johnstone, | Accept in Part                       | 6.2                        |
| 2622.49                  | Alan and Noeline Johnstone, | Accept in Part                       | 6.2                        |
| 2622.5                   | Alan and Noeline Johnstone, | Reject                               | 4                          |
| 2622.50                  | Alan and Noeline Johnstone, | Accept in Part                       | 6.2                        |
| 2622.51                  | Alan and Noeline Johnstone, | Accept in Part                       | 6.2                        |
| 2622.52                  | Alan and Noeline Johnstone, | Accept in Part                       | 3.1 & 7.1                  |
| 2622.53                  | Alan and Noeline Johnstone, | Accept in Part                       | 3.1 & 7.1                  |
| 2622.54                  | Alan and Noeline Johnstone, | Accept in Part                       | 3.1 & 7.1                  |
| 2622.55                  | Alan and Noeline Johnstone, | Accept in Part                       | 3.1 & 7.1                  |
| 2622.56                  | Alan and Noeline Johnstone, | Reject                               | 3.1 & 7.1                  |
| 2622.57                  | Alan and Noeline Johnstone, | Reject                               | 8                          |
| 2622.58                  | Alan and Noeline Johnstone, | Accept                               | 7.3                        |
| 2622.59                  | Alan and Noeline Johnstone, | Accept in Part                       | 7.3                        |
| 2622.6                   | Alan and Noeline Johnstone, | Accept in Part                       | 5                          |
| 2622.60                  | Alan and Noeline Johnstone, | Accept                               | 7.4                        |
| 2622.61                  | Alan and Noeline Johnstone, | Accept in Part                       | 7.4                        |
| 2622.62                  | Alan and Noeline Johnstone, | Reject                               | 8                          |
| 2622.63                  | Alan and Noeline Johnstone, | Accept                               | 7.5                        |
| 2622.64                  | Alan and Noeline Johnstone, | Accept in Part                       | 7.5                        |



| <b>Submission Number</b> | <b>Submitter</b>            | <b>Commissioners' Recommendation</b> | <b>Reference in Report</b> |
|--------------------------|-----------------------------|--------------------------------------|----------------------------|
| 2622.65                  | Alan and Noeline Johnstone, | Reject                               | 7.5                        |
| 2622.66                  | Alan and Noeline Johnstone, | Reject                               | 8                          |
| 2622.67                  | Alan and Noeline Johnstone, | Accept                               | 7.5                        |
| 2622.68                  | Alan and Noeline Johnstone, | Accept in Part                       | 7.5                        |
| 2622.69                  | Alan and Noeline Johnstone, | Reject                               | 8                          |
| 2622.7                   | Alan and Noeline Johnstone, | Accept in Part                       | 6.2                        |
| 2622.70                  | Alan and Noeline Johnstone, | Accept in Part                       | 7.7                        |
| 2622.71                  | Alan and Noeline Johnstone, | Accept in Part                       | 7.7                        |
| 2622.72                  | Alan and Noeline Johnstone, | Reject                               | 8                          |
| 2622.73                  | Alan and Noeline Johnstone, | Accept                               | 7.7                        |
| 2622.74                  | Alan and Noeline Johnstone, | Accept in Part                       | 7.7                        |
| 2622.75                  | Alan and Noeline Johnstone, | Reject                               | 8                          |
| 2622.76                  | Alan and Noeline Johnstone, | Accept in Part                       | 7.7                        |
| 2622.77                  | Alan and Noeline Johnstone, | Accept in Part                       | 7.7                        |
| 2622.78                  | Alan and Noeline Johnstone, | Reject                               | 8                          |
| 2622.79                  | Alan and Noeline Johnstone, | Accept                               | 7.6                        |
| 2622.8                   | Alan and Noeline Johnstone, | Accept in Part                       | 6.2                        |
| 2622.80                  | Alan and Noeline Johnstone, | Accept                               | 7.6                        |
| 2622.81                  | Alan and Noeline Johnstone, | Reject                               | 3.1                        |
| 2622.82                  | Alan and Noeline Johnstone, | Reject                               | 3.1                        |
| 2622.83                  | Alan and Noeline Johnstone, | Reject                               | 3.1                        |
| 2622.84                  | Alan and Noeline Johnstone, | Reject                               | 3.1                        |
| 2622.85                  | Alan and Noeline Johnstone, | Reject                               | 3.1                        |
| 2622.86                  | Alan and Noeline Johnstone, | Reject                               | 3.1                        |
| 2622.87                  | Alan and Noeline Johnstone, | Reject                               | 3.1                        |
| 2622.88                  | Alan and Noeline Johnstone, | Reject                               | 3.1                        |
| 2622.89                  | Alan and Noeline Johnstone, | Reject                               | 3.1                        |
| 2622.9                   | Alan and Noeline Johnstone, | Accept in Part                       | 6.2                        |

| <b>Submission Number</b> | <b>Submitter</b>            | <b>Commissioners' Recommendation</b> | <b>Reference in Report</b> |
|--------------------------|-----------------------------|--------------------------------------|----------------------------|
| 2622.90                  | Alan and Noeline Johnstone, | Reject                               | 3.1                        |
| 2622.91                  | Alan and Noeline Johnstone, | Reject                               | 3.1                        |
| 2622.92                  | Alan and Noeline Johnstone, | Reject                               | 3.1                        |
| 2622.93                  | Alan and Noeline Johnstone, | Reject                               | 3.1                        |
| 2623.1                   | Alan Yap                    | Reject                               | 1.4                        |
| 2623.10                  | Alan Yap                    | Accept in Part                       | 6.2                        |
| 2623.11                  | Alan Yap                    | Accept in Part                       | 3.1 & 7.1                  |
| 2623.12                  | Alan Yap                    | Accept in Part                       | 3.1 & 7.1                  |
| 2623.13                  | Alan Yap                    | Accept in Part                       | 3.1 & 7.1                  |
| 2623.14                  | Alan Yap                    | Accept in Part                       | 3.1 & 7.1                  |
| 2623.15                  | Alan Yap                    | Reject                               | 3.1 & 7.1                  |
| 2623.16                  | Alan Yap                    | Reject                               | 8                          |
| 2623.17                  | Alan Yap                    | Accept in Part                       | 5                          |
| 2623.18                  | Alan Yap                    | Accept in Part                       | 6.2                        |
| 2623.19                  | Alan Yap                    | Accept in Part                       | 3.1 & 7.1                  |
| 2623.2                   | Alan Yap                    | Reject                               | 4                          |
| 2623.20                  | Alan Yap                    | Accept in Part                       | 3.1 & 7.1                  |
| 2623.21                  | Alan Yap                    | Accept in Part                       | 3.1 & 7.1                  |
| 2623.22                  | Alan Yap                    | Accept in Part                       | 3.1 & 7.1                  |
| 2623.23                  | Alan Yap                    | Reject                               | 3.1 & 7.1                  |
| 2623.24                  | Alan Yap                    | Reject                               | 3.1 & 7.1                  |
| 2623.25                  | Alan Yap                    | Reject                               | 8                          |
| 2623.26                  | Alan Yap                    | Accept in Part                       | 5                          |
| 2623.27                  | Alan Yap                    | Accept in Part                       | 6.3                        |
| 2623.28                  | Alan Yap                    | Accept in Part                       | 6.3                        |
| 2623.29                  | Alan Yap                    | Accept in Part                       | 6.3                        |
| 2623.3                   | Alan Yap                    | Reject                               | 4                          |
| 2623.30                  | Alan Yap                    | Accept in Part                       | 6.3                        |

| <b>Submission Number</b> | <b>Submitter</b> | <b>Commissioners' Recommendation</b> | <b>Reference in Report</b> |
|--------------------------|------------------|--------------------------------------|----------------------------|
| 2623.31                  | Alan Yap         | Reject                               | 7.2                        |
| 2623.32                  | Alan Yap         | Accept in Part                       | 7.2                        |
| 2623.33                  | Alan Yap         | Reject                               | 7.2                        |
| 2623.34                  | Alan Yap         | Reject                               | 8                          |
| 2623.35                  | Alan Yap         | Accept in Part                       | 5                          |
| 2623.36                  | Alan Yap         | Accept in Part                       | 6.2                        |
| 2623.37                  | Alan Yap         | Accept in Part                       | 6.2                        |
| 2623.38                  | Alan Yap         | Accept in Part                       | 6.2                        |
| 2623.39                  | Alan Yap         | Accept in Part                       | 6.2                        |
| 2623.4                   | Alan Yap         | Reject                               | 4                          |
| 2623.40                  | Alan Yap         | Accept in Part                       | 3.1 & 7.1                  |
| 2623.41                  | Alan Yap         | Accept in Part                       | 3.1 & 7.1                  |
| 2623.42                  | Alan Yap         | Accept in Part                       | 3.1 & 7.1                  |
| 2623.43                  | Alan Yap         | Accept in Part                       | 3.1 & 7.1                  |
| 2623.44                  | Alan Yap         | Reject                               | 8                          |
| 2623.45                  | Alan Yap         | Accept in Part                       | 5                          |
| 2623.46                  | Alan Yap         | Accept in Part                       | 6.2                        |
| 2623.47                  | Alan Yap         | Accept in Part                       | 6.2                        |
| 2623.48                  | Alan Yap         | Accept in Part                       | 6.2                        |
| 2623.49                  | Alan Yap         | Accept in Part                       | 6.2                        |
| 2623.5                   | Alan Yap         | Reject                               | 4                          |
| 2623.50                  | Alan Yap         | Accept in Part                       | 6.2                        |
| 2623.51                  | Alan Yap         | Accept in Part                       | 6.2                        |
| 2623.52                  | Alan Yap         | Accept in Part                       | 3.1 & 7.1                  |
| 2623.53                  | Alan Yap         | Accept in Part                       | 3.1 & 7.1                  |
| 2623.54                  | Alan Yap         | Accept in Part                       | 3.1 & 7.1                  |
| 2623.55                  | Alan Yap         | Accept in Part                       | 3.1 & 7.1                  |
| 2623.56                  | Alan Yap         | Reject                               | 3.1 & 7.1                  |

| <b>Submission Number</b> | <b>Submitter</b> | <b>Commissioners' Recommendation</b> | <b>Reference in Report</b> |
|--------------------------|------------------|--------------------------------------|----------------------------|
| 2623.57                  | Alan Yap         | Reject                               | 8                          |
| 2623.58                  | Alan Yap         | Accept                               | 7.3                        |
| 2623.59                  | Alan Yap         | Accept in Part                       | 7.3                        |
| 2623.6                   | Alan Yap         | Accept in Part                       | 5                          |
| 2623.60                  | Alan Yap         | Accept                               | 7.4                        |
| 2623.61                  | Alan Yap         | Accept in Part                       | 7.4                        |
| 2623.62                  | Alan Yap         | Reject                               | 8                          |
| 2623.63                  | Alan Yap         | Accept                               | 7.5                        |
| 2623.64                  | Alan Yap         | Accept in Part                       | 7.5                        |
| 2623.65                  | Alan Yap         | Reject                               | 7.5                        |
| 2623.66                  | Alan Yap         | Reject                               | 8                          |
| 2623.67                  | Alan Yap         | Accept                               | 7.5                        |
| 2623.68                  | Alan Yap         | Accept in Part                       | 7.5                        |
| 2623.69                  | Alan Yap         | Reject                               | 8                          |
| 2623.7                   | Alan Yap         | Accept in Part                       | 6.2                        |
| 2623.70                  | Alan Yap         | Accept in Part                       | 7.7                        |
| 2623.71                  | Alan Yap         | Accept in Part                       | 7.7                        |
| 2623.72                  | Alan Yap         | Reject                               | 8                          |
| 2623.73                  | Alan Yap         | Accept                               | 7.7                        |
| 2623.74                  | Alan Yap         | Accept in Part                       | 7.7                        |
| 2623.75                  | Alan Yap         | Reject                               | 8                          |
| 2623.76                  | Alan Yap         | Accept in Part                       | 7.7                        |
| 2623.77                  | Alan Yap         | Accept in Part                       | 7.7                        |
| 2623.78                  | Alan Yap         | Reject                               | 8                          |
| 2623.79                  | Alan Yap         | Accept                               | 7.6                        |
| 2623.8                   | Alan Yap         | Accept in Part                       | 6.2                        |
| 2623.80                  | Alan Yap         | Accept                               | 7.6                        |
| 2623.81                  | Alan Yap         | Reject                               | 3.1                        |

| <b>Submission Number</b> | <b>Submitter</b> | <b>Commissioners' Recommendation</b> | <b>Reference in Report</b> |
|--------------------------|------------------|--------------------------------------|----------------------------|
| 2623.82                  | Alan Yap         | Reject                               | 3.1                        |
| 2623.83                  | Alan Yap         | Reject                               | 3.1                        |
| 2623.84                  | Alan Yap         | Reject                               | 3.1                        |
| 2623.85                  | Alan Yap         | Reject                               | 3.1                        |
| 2623.86                  | Alan Yap         | Reject                               | 3.1                        |
| 2623.87                  | Alan Yap         | Reject                               | 3.1                        |
| 2623.88                  | Alan Yap         | Reject                               | 3.1                        |
| 2623.89                  | Alan Yap         | Reject                               | 3.1                        |
| 2623.9                   | Alan Yap         | Accept in Part                       | 6.2                        |
| 2623.90                  | Alan Yap         | Reject                               | 3.1                        |
| 2623.91                  | Alan Yap         | Reject                               | 3.1                        |
| 2623.92                  | Alan Yap         | Reject                               | 3.1                        |
| 2623.93                  | Alan Yap         | Reject                               | 3.1                        |
| 2624.1                   | Andrew Carmody   | Reject                               | 1.4                        |
| 2624.10                  | Andrew Carmody   | Accept in Part                       | 6.2                        |
| 2624.11                  | Andrew Carmody   | Accept in Part                       | 3.1 & 7.1                  |
| 2624.12                  | Andrew Carmody   | Accept in Part                       | 3.1 & 7.1                  |
| 2624.13                  | Andrew Carmody   | Accept in Part                       | 3.1 & 7.1                  |
| 2624.14                  | Andrew Carmody   | Accept in Part                       | 3.1 & 7.1                  |
| 2624.15                  | Andrew Carmody   | Reject                               | 3.1 & 7.1                  |
| 2624.16                  | Andrew Carmody   | Reject                               | 8                          |
| 2624.17                  | Andrew Carmody   | Accept in Part                       | 5                          |
| 2624.18                  | Andrew Carmody   | Accept in Part                       | 6.2                        |
| 2624.19                  | Andrew Carmody   | Accept in Part                       | 3.1 & 7.1                  |
| 2624.2                   | Andrew Carmody   | Reject                               | 4                          |
| 2624.20                  | Andrew Carmody   | Accept in Part                       | 3.1 & 7.1                  |
| 2624.21                  | Andrew Carmody   | Accept in Part                       | 3.1 & 7.1                  |
| 2624.22                  | Andrew Carmody   | Accept in Part                       | 3.1 & 7.1                  |

| <b>Submission Number</b> | <b>Submitter</b> | <b>Commissioners' Recommendation</b> | <b>Reference in Report</b> |
|--------------------------|------------------|--------------------------------------|----------------------------|
| 2624.23                  | Andrew Carmody   | Reject                               | 3.1 & 7.1                  |
| 2624.24                  | Andrew Carmody   | Reject                               | 3.1 & 7.1                  |
| 2624.25                  | Andrew Carmody   | Reject                               | 8                          |
| 2624.26                  | Andrew Carmody   | Accept in Part                       | 5                          |
| 2624.27                  | Andrew Carmody   | Accept in Part                       | 6.3                        |
| 2624.28                  | Andrew Carmody   | Accept in Part                       | 6.3                        |
| 2624.29                  | Andrew Carmody   | Accept in Part                       | 6.3                        |
| 2624.3                   | Andrew Carmody   | Reject                               | 4                          |
| 2624.30                  | Andrew Carmody   | Accept in Part                       | 6.3                        |
| 2624.31                  | Andrew Carmody   | Reject                               | 7.2                        |
| 2624.32                  | Andrew Carmody   | Accept in Part                       | 7.2                        |
| 2624.33                  | Andrew Carmody   | Reject                               | 7.2                        |
| 2624.34                  | Andrew Carmody   | Reject                               | 8                          |
| 2624.35                  | Andrew Carmody   | Accept in Part                       | 5                          |
| 2624.36                  | Andrew Carmody   | Accept in Part                       | 6.2                        |
| 2624.37                  | Andrew Carmody   | Accept in Part                       | 6.2                        |
| 2624.38                  | Andrew Carmody   | Accept in Part                       | 6.2                        |
| 2624.39                  | Andrew Carmody   | Accept in Part                       | 6.2                        |
| 2624.4                   | Andrew Carmody   | Reject                               | 4                          |
| 2624.40                  | Andrew Carmody   | Accept in Part                       | 3.1 & 7.1                  |
| 2624.41                  | Andrew Carmody   | Accept in Part                       | 3.1 & 7.1                  |
| 2624.42                  | Andrew Carmody   | Accept in Part                       | 3.1 & 7.1                  |
| 2624.43                  | Andrew Carmody   | Accept in Part                       | 3.1 & 7.1                  |
| 2624.44                  | Andrew Carmody   | Reject                               | 8                          |
| 2624.45                  | Andrew Carmody   | Accept in Part                       | 5                          |
| 2624.46                  | Andrew Carmody   | Accept in Part                       | 6.2                        |
| 2624.47                  | Andrew Carmody   | Accept in Part                       | 6.2                        |
| 2624.48                  | Andrew Carmody   | Accept in Part                       | 6.2                        |

| <b>Submission Number</b> | <b>Submitter</b> | <b>Commissioners' Recommendation</b> | <b>Reference in Report</b> |
|--------------------------|------------------|--------------------------------------|----------------------------|
| 2624.49                  | Andrew Carmody   | Accept in Part                       | 6.2                        |
| 2624.5                   | Andrew Carmody   | Reject                               | 4                          |
| 2624.50                  | Andrew Carmody   | Accept in Part                       | 6.2                        |
| 2624.51                  | Andrew Carmody   | Accept in Part                       | 6.2                        |
| 2624.52                  | Andrew Carmody   | Accept in Part                       | 3.1 & 7.1                  |
| 2624.53                  | Andrew Carmody   | Accept in Part                       | 3.1 & 7.1                  |
| 2624.54                  | Andrew Carmody   | Accept in Part                       | 3.1 & 7.1                  |
| 2624.55                  | Andrew Carmody   | Accept in Part                       | 3.1 & 7.1                  |
| 2624.56                  | Andrew Carmody   | Reject                               | 3.1 & 7.1                  |
| 2624.57                  | Andrew Carmody   | Reject                               | 8                          |
| 2624.58                  | Andrew Carmody   | Accept                               | 7.3                        |
| 2624.59                  | Andrew Carmody   | Accept in Part                       | 7.3                        |
| 2624.6                   | Andrew Carmody   | Accept in Part                       | 5                          |
| 2624.60                  | Andrew Carmody   | Accept                               | 7.4                        |
| 2624.61                  | Andrew Carmody   | Accept in Part                       | 7.4                        |
| 2624.62                  | Andrew Carmody   | Reject                               | 8                          |
| 2624.63                  | Andrew Carmody   | Accept                               | 7.5                        |
| 2624.64                  | Andrew Carmody   | Accept in Part                       | 7.5                        |
| 2624.65                  | Andrew Carmody   | Reject                               | 7.5                        |
| 2624.66                  | Andrew Carmody   | Reject                               | 8                          |
| 2624.67                  | Andrew Carmody   | Accept                               | 7.5                        |
| 2624.68                  | Andrew Carmody   | Accept in Part                       | 7.5                        |
| 2624.69                  | Andrew Carmody   | Reject                               | 8                          |
| 2624.7                   | Andrew Carmody   | Accept in Part                       | 6.2                        |
| 2624.70                  | Andrew Carmody   | Accept in Part                       | 7.7                        |
| 2624.71                  | Andrew Carmody   | Accept in Part                       | 7.7                        |
| 2624.72                  | Andrew Carmody   | Reject                               | 8                          |
| 2624.73                  | Andrew Carmody   | Accept                               | 7.7                        |

| <b>Submission Number</b> | <b>Submitter</b> | <b>Commissioners' Recommendation</b> | <b>Reference in Report</b> |
|--------------------------|------------------|--------------------------------------|----------------------------|
| 2624.74                  | Andrew Carmody   | Accept in Part                       | 7.7                        |
| 2624.75                  | Andrew Carmody   | Reject                               | 8                          |
| 2624.76                  | Andrew Carmody   | Accept in Part                       | 7.7                        |
| 2624.77                  | Andrew Carmody   | Accept in Part                       | 7.7                        |
| 2624.78                  | Andrew Carmody   | Reject                               | 8                          |
| 2624.79                  | Andrew Carmody   | Accept                               | 7.6                        |
| 2624.8                   | Andrew Carmody   | Accept in Part                       | 6.2                        |
| 2624.80                  | Andrew Carmody   | Accept                               | 7.6                        |
| 2624.81                  | Andrew Carmody   | Reject                               | 3.1                        |
| 2624.82                  | Andrew Carmody   | Reject                               | 3.1                        |
| 2624.83                  | Andrew Carmody   | Reject                               | 3.1                        |
| 2624.84                  | Andrew Carmody   | Reject                               | 3.1                        |
| 2624.85                  | Andrew Carmody   | Reject                               | 3.1                        |
| 2624.86                  | Andrew Carmody   | Reject                               | 3.1                        |
| 2624.87                  | Andrew Carmody   | Reject                               | 3.1                        |
| 2624.88                  | Andrew Carmody   | Reject                               | 3.1                        |
| 2624.89                  | Andrew Carmody   | Reject                               | 3.1                        |
| 2624.9                   | Andrew Carmody   | Accept in Part                       | 6.2                        |
| 2624.90                  | Andrew Carmody   | Reject                               | 3.1                        |
| 2624.91                  | Andrew Carmody   | Reject                               | 3.1                        |
| 2624.92                  | Andrew Carmody   | Reject                               | 3.1                        |
| 2624.93                  | Andrew Carmody   | Reject                               | 3.1                        |
| 2625.1                   | Ann Brown        | Reject                               | 1.4                        |
| 2625.10                  | Ann Brown        | Accept in Part                       | 6.2                        |
| 2625.11                  | Ann Brown        | Accept in Part                       | 3.1 & 7.1                  |
| 2625.12                  | Ann Brown        | Accept in Part                       | 3.1 & 7.1                  |
| 2625.13                  | Ann Brown        | Accept in Part                       | 3.1 & 7.1                  |
| 2625.14                  | Ann Brown        | Accept in Part                       | 3.1 & 7.1                  |



| <b>Submission Number</b> | <b>Submitter</b> | <b>Commissioners' Recommendation</b> | <b>Reference in Report</b> |
|--------------------------|------------------|--------------------------------------|----------------------------|
| 2625.15                  | Ann Brown        | Reject                               | 3.1 & 7.1                  |
| 2625.16                  | Ann Brown        | Reject                               | 8                          |
| 2625.17                  | Ann Brown        | Accept in Part                       | 5                          |
| 2625.18                  | Ann Brown        | Accept in Part                       | 6.2                        |
| 2625.19                  | Ann Brown        | Accept in Part                       | 3.1 & 7.1                  |
| 2625.2                   | Ann Brown        | Reject                               | 4                          |
| 2625.20                  | Ann Brown        | Accept in Part                       | 3.1 & 7.1                  |
| 2625.21                  | Ann Brown        | Accept in Part                       | 3.1 & 7.1                  |
| 2625.22                  | Ann Brown        | Accept in Part                       | 3.1 & 7.1                  |
| 2625.23                  | Ann Brown        | Reject                               | 3.1 & 7.1                  |
| 2625.24                  | Ann Brown        | Reject                               | 3.1 & 7.1                  |
| 2625.25                  | Ann Brown        | Reject                               | 8                          |
| 2625.26                  | Ann Brown        | Accept in Part                       | 5                          |
| 2625.27                  | Ann Brown        | Accept in Part                       | 6.3                        |
| 2625.28                  | Ann Brown        | Accept in Part                       | 6.3                        |
| 2625.29                  | Ann Brown        | Accept in Part                       | 6.3                        |
| 2625.3                   | Ann Brown        | Reject                               | 4                          |
| 2625.30                  | Ann Brown        | Accept in Part                       | 6.3                        |
| 2625.31                  | Ann Brown        | Reject                               | 7.2                        |
| 2625.32                  | Ann Brown        | Accept in Part                       | 7.2                        |
| 2625.33                  | Ann Brown        | Reject                               | 7.2                        |
| 2625.34                  | Ann Brown        | Reject                               | 8                          |
| 2625.35                  | Ann Brown        | Accept in Part                       | 5                          |
| 2625.36                  | Ann Brown        | Accept in Part                       | 6.2                        |
| 2625.37                  | Ann Brown        | Accept in Part                       | 6.2                        |
| 2625.38                  | Ann Brown        | Accept in Part                       | 6.2                        |
| 2625.39                  | Ann Brown        | Accept in Part                       | 6.2                        |
| 2625.4                   | Ann Brown        | Reject                               | 4                          |

| <b>Submission Number</b> | <b>Submitter</b> | <b>Commissioners' Recommendation</b> | <b>Reference in Report</b> |
|--------------------------|------------------|--------------------------------------|----------------------------|
| 2625.40                  | Ann Brown        | Accept in Part                       | 3.1 & 7.1                  |
| 2625.41                  | Ann Brown        | Accept in Part                       | 3.1 & 7.1                  |
| 2625.42                  | Ann Brown        | Accept in Part                       | 3.1 & 7.1                  |
| 2625.43                  | Ann Brown        | Accept in Part                       | 3.1 & 7.1                  |
| 2625.44                  | Ann Brown        | Reject                               | 8                          |
| 2625.45                  | Ann Brown        | Accept in Part                       | 5                          |
| 2625.46                  | Ann Brown        | Accept in Part                       | 6.2                        |
| 2625.47                  | Ann Brown        | Accept in Part                       | 6.2                        |
| 2625.48                  | Ann Brown        | Accept in Part                       | 6.2                        |
| 2625.49                  | Ann Brown        | Accept in Part                       | 6.2                        |
| 2625.5                   | Ann Brown        | Reject                               | 4                          |
| 2625.50                  | Ann Brown        | Accept in Part                       | 6.2                        |
| 2625.51                  | Ann Brown        | Accept in Part                       | 6.2                        |
| 2625.52                  | Ann Brown        | Accept in Part                       | 3.1 & 7.1                  |
| 2625.53                  | Ann Brown        | Accept in Part                       | 3.1 & 7.1                  |
| 2625.54                  | Ann Brown        | Accept in Part                       | 3.1 & 7.1                  |
| 2625.55                  | Ann Brown        | Accept in Part                       | 3.1 & 7.1                  |
| 2625.56                  | Ann Brown        | Reject                               | 3.1 & 7.1                  |
| 2625.57                  | Ann Brown        | Reject                               | 8                          |
| 2625.58                  | Ann Brown        | Accept                               | 7.3                        |
| 2625.59                  | Ann Brown        | Accept in Part                       | 7.3                        |
| 2625.6                   | Ann Brown        | Accept in Part                       | 5                          |
| 2625.60                  | Ann Brown        | Accept                               | 7.4                        |
| 2625.61                  | Ann Brown        | Accept in Part                       | 7.4                        |
| 2625.62                  | Ann Brown        | Reject                               | 8                          |
| 2625.63                  | Ann Brown        | Accept                               | 7.5                        |
| 2625.64                  | Ann Brown        | Accept in Part                       | 7.5                        |
| 2625.65                  | Ann Brown        | Reject                               | 7.5                        |

| <b>Submission Number</b> | <b>Submitter</b> | <b>Commissioners' Recommendation</b> | <b>Reference in Report</b> |
|--------------------------|------------------|--------------------------------------|----------------------------|
| 2625.66                  | Ann Brown        | Reject                               | 8                          |
| 2625.67                  | Ann Brown        | Accept                               | 7.5                        |
| 2625.68                  | Ann Brown        | Accept in Part                       | 7.5                        |
| 2625.69                  | Ann Brown        | Reject                               | 8                          |
| 2625.7                   | Ann Brown        | Accept in Part                       | 6.2                        |
| 2625.70                  | Ann Brown        | Accept in Part                       | 7.7                        |
| 2625.71                  | Ann Brown        | Accept in Part                       | 7.7                        |
| 2625.72                  | Ann Brown        | Reject                               | 8                          |
| 2625.73                  | Ann Brown        | Accept                               | 7.7                        |
| 2625.74                  | Ann Brown        | Accept in Part                       | 7.7                        |
| 2625.75                  | Ann Brown        | Reject                               | 8                          |
| 2625.76                  | Ann Brown        | Accept in Part                       | 7.7                        |
| 2625.77                  | Ann Brown        | Accept in Part                       | 7.7                        |
| 2625.78                  | Ann Brown        | Reject                               | 8                          |
| 2625.79                  | Ann Brown        | Accept                               | 7.6                        |
| 2625.8                   | Ann Brown        | Accept in Part                       | 6.2                        |
| 2625.80                  | Ann Brown        | Accept                               | 7.6                        |
| 2625.81                  | Ann Brown        | Reject                               | 3.1                        |
| 2625.82                  | Ann Brown        | Reject                               | 3.1                        |
| 2625.83                  | Ann Brown        | Reject                               | 3.1                        |
| 2625.84                  | Ann Brown        | Reject                               | 3.1                        |
| 2625.85                  | Ann Brown        | Reject                               | 3.1                        |
| 2625.86                  | Ann Brown        | Reject                               | 3.1                        |
| 2625.87                  | Ann Brown        | Reject                               | 3.1                        |
| 2625.88                  | Ann Brown        | Reject                               | 3.1                        |
| 2625.89                  | Ann Brown        | Reject                               | 3.1                        |
| 2625.9                   | Ann Brown        | Accept in Part                       | 6.2                        |
| 2625.90                  | Ann Brown        | Reject                               | 3.1                        |

| <b>Submission Number</b> | <b>Submitter</b>      | <b>Commissioners' Recommendation</b> | <b>Reference in Report</b> |
|--------------------------|-----------------------|--------------------------------------|----------------------------|
| 2625.91                  | Ann Brown             | Reject                               | 3.1                        |
| 2625.92                  | Ann Brown             | Reject                               | 3.1                        |
| 2625.93                  | Ann Brown             | Reject                               | 3.1                        |
| 2626.1                   | Brian and Louise Hall | Reject                               | 1.4                        |
| 2626.10                  | Brian and Louise Hall | Accept in Part                       | 6.2                        |
| 2626.11                  | Brian and Louise Hall | Accept in Part                       | 3.1 & 7.1                  |
| 2626.12                  | Brian and Louise Hall | Accept in Part                       | 3.1 & 7.1                  |
| 2626.13                  | Brian and Louise Hall | Accept in Part                       | 3.1 & 7.1                  |
| 2626.14                  | Brian and Louise Hall | Accept in Part                       | 3.1 & 7.1                  |
| 2626.15                  | Brian and Louise Hall | Reject                               | 3.1 & 7.1                  |
| 2626.16                  | Brian and Louise Hall | Reject                               | 8                          |
| 2626.17                  | Brian and Louise Hall | Accept in Part                       | 5                          |
| 2626.18                  | Brian and Louise Hall | Accept in Part                       | 6.2                        |
| 2626.19                  | Brian and Louise Hall | Accept in Part                       | 3.1 & 7.1                  |
| 2626.2                   | Brian and Louise Hall | Reject                               | 4                          |
| 2626.20                  | Brian and Louise Hall | Accept in Part                       | 3.1 & 7.1                  |
| 2626.21                  | Brian and Louise Hall | Accept in Part                       | 3.1 & 7.1                  |
| 2626.22                  | Brian and Louise Hall | Accept in Part                       | 3.1 & 7.1                  |
| 2626.23                  | Brian and Louise Hall | Reject                               | 3.1 & 7.1                  |
| 2626.24                  | Brian and Louise Hall | Reject                               | 3.1 & 7.1                  |
| 2626.25                  | Brian and Louise Hall | Reject                               | 8                          |
| 2626.26                  | Brian and Louise Hall | Accept in Part                       | 5                          |
| 2626.27                  | Brian and Louise Hall | Accept in Part                       | 6.3                        |
| 2626.28                  | Brian and Louise Hall | Accept in Part                       | 6.3                        |
| 2626.29                  | Brian and Louise Hall | Accept in Part                       | 6.3                        |
| 2626.3                   | Brian and Louise Hall | Reject                               | 4                          |
| 2626.30                  | Brian and Louise Hall | Accept in Part                       | 6.3                        |
| 2626.31                  | Brian and Louise Hall | Reject                               | 7.2                        |

| <b>Submission Number</b> | <b>Submitter</b>      | <b>Commissioners' Recommendation</b> | <b>Reference in Report</b> |
|--------------------------|-----------------------|--------------------------------------|----------------------------|
| 2626.32                  | Brian and Louise Hall | Accept in Part                       | 7.2                        |
| 2626.33                  | Brian and Louise Hall | Reject                               | 7.2                        |
| 2626.34                  | Brian and Louise Hall | Reject                               | 8                          |
| 2626.35                  | Brian and Louise Hall | Accept in Part                       | 5                          |
| 2626.36                  | Brian and Louise Hall | Accept in Part                       | 6.2                        |
| 2626.37                  | Brian and Louise Hall | Accept in Part                       | 6.2                        |
| 2626.38                  | Brian and Louise Hall | Accept in Part                       | 6.2                        |
| 2626.39                  | Brian and Louise Hall | Accept in Part                       | 6.2                        |
| 2626.4                   | Brian and Louise Hall | Reject                               | 4                          |
| 2626.40                  | Brian and Louise Hall | Accept in Part                       | 3.1 & 7.1                  |
| 2626.41                  | Brian and Louise Hall | Accept in Part                       | 3.1 & 7.1                  |
| 2626.42                  | Brian and Louise Hall | Accept in Part                       | 3.1 & 7.1                  |
| 2626.43                  | Brian and Louise Hall | Accept in Part                       | 3.1 & 7.1                  |
| 2626.44                  | Brian and Louise Hall | Reject                               | 8                          |
| 2626.45                  | Brian and Louise Hall | Accept in Part                       | 5                          |
| 2626.46                  | Brian and Louise Hall | Accept in Part                       | 6.2                        |
| 2626.47                  | Brian and Louise Hall | Accept in Part                       | 6.2                        |
| 2626.48                  | Brian and Louise Hall | Accept in Part                       | 6.2                        |
| 2626.49                  | Brian and Louise Hall | Accept in Part                       | 6.2                        |
| 2626.5                   | Brian and Louise Hall | Reject                               | 4                          |
| 2626.50                  | Brian and Louise Hall | Accept in Part                       | 6.2                        |
| 2626.51                  | Brian and Louise Hall | Accept in Part                       | 6.2                        |
| 2626.52                  | Brian and Louise Hall | Accept in Part                       | 3.1 & 7.1                  |
| 2626.53                  | Brian and Louise Hall | Accept in Part                       | 3.1 & 7.1                  |
| 2626.54                  | Brian and Louise Hall | Accept in Part                       | 3.1 & 7.1                  |
| 2626.55                  | Brian and Louise Hall | Accept in Part                       | 3.1 & 7.1                  |
| 2626.56                  | Brian and Louise Hall | Reject                               | 3.1 & 7.1                  |
| 2626.57                  | Brian and Louise Hall | Reject                               | 8                          |

| <b>Submission Number</b> | <b>Submitter</b>      | <b>Commissioners' Recommendation</b> | <b>Reference in Report</b> |
|--------------------------|-----------------------|--------------------------------------|----------------------------|
| 2626.58                  | Brian and Louise Hall | Accept                               | 7.3                        |
| 2626.59                  | Brian and Louise Hall | Accept in Part                       | 7.3                        |
| 2626.6                   | Brian and Louise Hall | Accept in Part                       | 5                          |
| 2626.60                  | Brian and Louise Hall | Accept                               | 7.4                        |
| 2626.61                  | Brian and Louise Hall | Accept in Part                       | 7.4                        |
| 2626.62                  | Brian and Louise Hall | Reject                               | 8                          |
| 2626.63                  | Brian and Louise Hall | Accept                               | 7.5                        |
| 2626.64                  | Brian and Louise Hall | Accept in Part                       | 7.5                        |
| 2626.65                  | Brian and Louise Hall | Reject                               | 7.5                        |
| 2626.66                  | Brian and Louise Hall | Reject                               | 8                          |
| 2626.67                  | Brian and Louise Hall | Accept                               | 7.5                        |
| 2626.68                  | Brian and Louise Hall | Accept in Part                       | 7.5                        |
| 2626.69                  | Brian and Louise Hall | Reject                               | 8                          |
| 2626.7                   | Brian and Louise Hall | Accept in Part                       | 6.2                        |
| 2626.70                  | Brian and Louise Hall | Accept in Part                       | 7.7                        |
| 2626.71                  | Brian and Louise Hall | Accept in Part                       | 7.7                        |
| 2626.72                  | Brian and Louise Hall | Reject                               | 8                          |
| 2626.73                  | Brian and Louise Hall | Accept                               | 7.7                        |
| 2626.74                  | Brian and Louise Hall | Accept in Part                       | 7.7                        |
| 2626.75                  | Brian and Louise Hall | Reject                               | 8                          |
| 2626.76                  | Brian and Louise Hall | Accept in Part                       | 7.7                        |
| 2626.77                  | Brian and Louise Hall | Accept in Part                       | 7.7                        |
| 2626.78                  | Brian and Louise Hall | Reject                               | 8                          |
| 2626.79                  | Brian and Louise Hall | Accept                               | 7.6                        |
| 2626.8                   | Brian and Louise Hall | Accept in Part                       | 6.2                        |
| 2626.80                  | Brian and Louise Hall | Accept                               | 7.6                        |
| 2626.81                  | Brian and Louise Hall | Reject                               | 3.1                        |
| 2626.82                  | Brian and Louise Hall | Reject                               | 3.1                        |

| <b>Submission Number</b> | <b>Submitter</b>      | <b>Commissioners' Recommendation</b> | <b>Reference in Report</b> |
|--------------------------|-----------------------|--------------------------------------|----------------------------|
| 2626.83                  | Brian and Louise Hall | Reject                               | 3.1                        |
| 2626.84                  | Brian and Louise Hall | Reject                               | 3.1                        |
| 2626.85                  | Brian and Louise Hall | Reject                               | 3.1                        |
| 2626.86                  | Brian and Louise Hall | Reject                               | 3.1                        |
| 2626.87                  | Brian and Louise Hall | Reject                               | 3.1                        |
| 2626.88                  | Brian and Louise Hall | Reject                               | 3.1                        |
| 2626.89                  | Brian and Louise Hall | Reject                               | 3.1                        |
| 2626.9                   | Brian and Louise Hall | Accept in Part                       | 6.2                        |
| 2626.90                  | Brian and Louise Hall | Reject                               | 3.1                        |
| 2626.91                  | Brian and Louise Hall | Reject                               | 3.1                        |
| 2626.92                  | Brian and Louise Hall | Reject                               | 3.1                        |
| 2626.93                  | Brian and Louise Hall | Reject                               | 3.1                        |
| 2627.1                   | Byron Ballan          | Reject                               | 1.4                        |
| 2627.10                  | Byron Ballan          | Accept in Part                       | 6.2                        |
| 2627.11                  | Byron Ballan          | Accept in Part                       | 3.1 & 7.1                  |
| 2627.12                  | Byron Ballan          | Accept in Part                       | 3.1 & 7.1                  |
| 2627.13                  | Byron Ballan          | Accept in Part                       | 3.1 & 7.1                  |
| 2627.14                  | Byron Ballan          | Accept in Part                       | 3.1 & 7.1                  |
| 2627.15                  | Byron Ballan          | Reject                               | 3.1 & 7.1                  |
| 2627.16                  | Byron Ballan          | Reject                               | 8                          |
| 2627.17                  | Byron Ballan          | Accept in Part                       | 5                          |
| 2627.18                  | Byron Ballan          | Accept in Part                       | 6.2                        |
| 2627.19                  | Byron Ballan          | Accept in Part                       | 3.1 & 7.1                  |
| 2627.2                   | Byron Ballan          | Reject                               | 4                          |
| 2627.20                  | Byron Ballan          | Accept in Part                       | 3.1 & 7.1                  |
| 2627.21                  | Byron Ballan          | Accept in Part                       | 3.1 & 7.1                  |
| 2627.22                  | Byron Ballan          | Accept in Part                       | 3.1 & 7.1                  |
| 2627.23                  | Byron Ballan          | Reject                               | 3.1 & 7.1                  |

| <b>Submission Number</b> | <b>Submitter</b> | <b>Commissioners' Recommendation</b> | <b>Reference in Report</b> |
|--------------------------|------------------|--------------------------------------|----------------------------|
| 2627.24                  | Byron Ballan     | Reject                               | 3.1 & 7.1                  |
| 2627.25                  | Byron Ballan     | Reject                               | 8                          |
| 2627.26                  | Byron Ballan     | Accept in Part                       | 5                          |
| 2627.27                  | Byron Ballan     | Accept in Part                       | 6.3                        |
| 2627.28                  | Byron Ballan     | Accept in Part                       | 6.3                        |
| 2627.29                  | Byron Ballan     | Accept in Part                       | 6.3                        |
| 2627.3                   | Byron Ballan     | Reject                               | 4                          |
| 2627.30                  | Byron Ballan     | Accept in Part                       | 6.3                        |
| 2627.31                  | Byron Ballan     | Reject                               | 7.2                        |
| 2627.32                  | Byron Ballan     | Accept in Part                       | 7.2                        |
| 2627.33                  | Byron Ballan     | Reject                               | 7.2                        |
| 2627.34                  | Byron Ballan     | Reject                               | 8                          |
| 2627.35                  | Byron Ballan     | Accept in Part                       | 5                          |
| 2627.36                  | Byron Ballan     | Accept in Part                       | 6.2                        |
| 2627.37                  | Byron Ballan     | Accept in Part                       | 6.2                        |
| 2627.38                  | Byron Ballan     | Accept in Part                       | 6.2                        |
| 2627.39                  | Byron Ballan     | Accept in Part                       | 6.2                        |
| 2627.4                   | Byron Ballan     | Reject                               | 4                          |
| 2627.40                  | Byron Ballan     | Accept in Part                       | 3.1 & 7.1                  |
| 2627.41                  | Byron Ballan     | Accept in Part                       | 3.1 & 7.1                  |
| 2627.42                  | Byron Ballan     | Accept in Part                       | 3.1 & 7.1                  |
| 2627.43                  | Byron Ballan     | Accept in Part                       | 3.1 & 7.1                  |
| 2627.44                  | Byron Ballan     | Reject                               | 8                          |
| 2627.45                  | Byron Ballan     | Accept in Part                       | 5                          |
| 2627.46                  | Byron Ballan     | Accept in Part                       | 6.2                        |
| 2627.47                  | Byron Ballan     | Accept in Part                       | 6.2                        |
| 2627.48                  | Byron Ballan     | Accept in Part                       | 6.2                        |
| 2627.49                  | Byron Ballan     | Accept in Part                       | 6.2                        |



| <b>Submission Number</b> | <b>Submitter</b> | <b>Commissioners' Recommendation</b> | <b>Reference in Report</b> |
|--------------------------|------------------|--------------------------------------|----------------------------|
| 2627.5                   | Byron Ballan     | Reject                               | 4                          |
| 2627.50                  | Byron Ballan     | Accept in Part                       | 6.2                        |
| 2627.51                  | Byron Ballan     | Accept in Part                       | 6.2                        |
| 2627.52                  | Byron Ballan     | Accept in Part                       | 3.1 & 7.1                  |
| 2627.53                  | Byron Ballan     | Accept in Part                       | 3.1 & 7.1                  |
| 2627.54                  | Byron Ballan     | Accept in Part                       | 3.1 & 7.1                  |
| 2627.55                  | Byron Ballan     | Accept in Part                       | 3.1 & 7.1                  |
| 2627.56                  | Byron Ballan     | Reject                               | 3.1 & 7.1                  |
| 2627.57                  | Byron Ballan     | Reject                               | 8                          |
| 2627.58                  | Byron Ballan     | Accept                               | 7.3                        |
| 2627.59                  | Byron Ballan     | Accept in Part                       | 7.3                        |
| 2627.6                   | Byron Ballan     | Accept in Part                       | 5                          |
| 2627.60                  | Byron Ballan     | Accept                               | 7.4                        |
| 2627.61                  | Byron Ballan     | Accept in Part                       | 7.4                        |
| 2627.62                  | Byron Ballan     | Reject                               | 8                          |
| 2627.63                  | Byron Ballan     | Accept                               | 7.5                        |
| 2627.64                  | Byron Ballan     | Accept in Part                       | 7.5                        |
| 2627.65                  | Byron Ballan     | Reject                               | 7.5                        |
| 2627.66                  | Byron Ballan     | Reject                               | 8                          |
| 2627.67                  | Byron Ballan     | Accept                               | 7.5                        |
| 2627.68                  | Byron Ballan     | Accept in Part                       | 7.5                        |
| 2627.69                  | Byron Ballan     | Reject                               | 8                          |
| 2627.7                   | Byron Ballan     | Accept in Part                       | 6.2                        |
| 2627.70                  | Byron Ballan     | Accept in Part                       | 7.7                        |
| 2627.71                  | Byron Ballan     | Accept in Part                       | 7.7                        |
| 2627.72                  | Byron Ballan     | Reject                               | 8                          |
| 2627.73                  | Byron Ballan     | Accept                               | 7.7                        |
| 2627.74                  | Byron Ballan     | Accept in Part                       | 7.7                        |

| <b>Submission Number</b> | <b>Submitter</b> | <b>Commissioners' Recommendation</b> | <b>Reference in Report</b> |
|--------------------------|------------------|--------------------------------------|----------------------------|
| 2627.75                  | Byron Ballan     | Reject                               | 8                          |
| 2627.76                  | Byron Ballan     | Accept in Part                       | 7.7                        |
| 2627.77                  | Byron Ballan     | Accept in Part                       | 7.7                        |
| 2627.78                  | Byron Ballan     | Reject                               | 8                          |
| 2627.79                  | Byron Ballan     | Accept                               | 7.6                        |
| 2627.8                   | Byron Ballan     | Accept in Part                       | 6.2                        |
| 2627.80                  | Byron Ballan     | Accept                               | 7.6                        |
| 2627.81                  | Byron Ballan     | Reject                               | 3.1                        |
| 2627.82                  | Byron Ballan     | Reject                               | 3.1                        |
| 2627.83                  | Byron Ballan     | Reject                               | 3.1                        |
| 2627.84                  | Byron Ballan     | Reject                               | 3.1                        |
| 2627.85                  | Byron Ballan     | Reject                               | 3.1                        |
| 2627.86                  | Byron Ballan     | Reject                               | 3.1                        |
| 2627.87                  | Byron Ballan     | Reject                               | 3.1                        |
| 2627.88                  | Byron Ballan     | Reject                               | 3.1                        |
| 2627.89                  | Byron Ballan     | Reject                               | 3.1                        |
| 2627.9                   | Byron Ballan     | Accept in Part                       | 6.2                        |
| 2627.90                  | Byron Ballan     | Reject                               | 3.1                        |
| 2627.91                  | Byron Ballan     | Reject                               | 3.1                        |
| 2627.92                  | Byron Ballan     | Reject                               | 3.1                        |
| 2627.93                  | Byron Ballan     | Reject                               | 3.1                        |
| 2628.1                   | Casey Stuart     | Reject                               | 1.4                        |
| 2628.10                  | Casey Stuart     | Accept in Part                       | 6.2                        |
| 2628.11                  | Casey Stuart     | Accept in Part                       | 3.1 & 7.1                  |
| 2628.12                  | Casey Stuart     | Accept in Part                       | 3.1 & 7.1                  |
| 2628.13                  | Casey Stuart     | Accept in Part                       | 3.1 & 7.1                  |
| 2628.14                  | Casey Stuart     | Accept in Part                       | 3.1 & 7.1                  |
| 2628.15                  | Casey Stuart     | Reject                               | 3.1 & 7.1                  |

| <b>Submission Number</b> | <b>Submitter</b> | <b>Commissioners' Recommendation</b> | <b>Reference in Report</b> |
|--------------------------|------------------|--------------------------------------|----------------------------|
| 2628.16                  | Casey Stuart     | Reject                               | 8                          |
| 2628.17                  | Casey Stuart     | Accept in Part                       | 5                          |
| 2628.18                  | Casey Stuart     | Accept in Part                       | 6.2                        |
| 2628.19                  | Casey Stuart     | Accept in Part                       | 3.1 & 7.1                  |
| 2628.2                   | Casey Stuart     | Reject                               | 4                          |
| 2628.20                  | Casey Stuart     | Accept in Part                       | 3.1 & 7.1                  |
| 2628.21                  | Casey Stuart     | Accept in Part                       | 3.1 & 7.1                  |
| 2628.22                  | Casey Stuart     | Accept in Part                       | 3.1 & 7.1                  |
| 2628.23                  | Casey Stuart     | Reject                               | 3.1 & 7.1                  |
| 2628.24                  | Casey Stuart     | Reject                               | 3.1 & 7.1                  |
| 2628.25                  | Casey Stuart     | Reject                               | 8                          |
| 2628.26                  | Casey Stuart     | Accept in Part                       | 5                          |
| 2628.27                  | Casey Stuart     | Accept in Part                       | 6.3                        |
| 2628.28                  | Casey Stuart     | Accept in Part                       | 6.3                        |
| 2628.29                  | Casey Stuart     | Accept in Part                       | 6.3                        |
| 2628.3                   | Casey Stuart     | Reject                               | 4                          |
| 2628.30                  | Casey Stuart     | Accept in Part                       | 6.3                        |
| 2628.31                  | Casey Stuart     | Reject                               | 7.2                        |
| 2628.32                  | Casey Stuart     | Accept in Part                       | 7.2                        |
| 2628.33                  | Casey Stuart     | Reject                               | 7.2                        |
| 2628.34                  | Casey Stuart     | Reject                               | 8                          |
| 2628.35                  | Casey Stuart     | Accept in Part                       | 5                          |
| 2628.36                  | Casey Stuart     | Accept in Part                       | 6.2                        |
| 2628.37                  | Casey Stuart     | Accept in Part                       | 6.2                        |
| 2628.38                  | Casey Stuart     | Accept in Part                       | 6.2                        |
| 2628.39                  | Casey Stuart     | Accept in Part                       | 6.2                        |
| 2628.4                   | Casey Stuart     | Reject                               | 4                          |
| 2628.40                  | Casey Stuart     | Accept in Part                       | 3.1 & 7.1                  |

| <b>Submission Number</b> | <b>Submitter</b> | <b>Commissioners' Recommendation</b> | <b>Reference in Report</b> |
|--------------------------|------------------|--------------------------------------|----------------------------|
| 2628.41                  | Casey Stuart     | Accept in Part                       | 3.1 & 7.1                  |
| 2628.42                  | Casey Stuart     | Accept in Part                       | 3.1 & 7.1                  |
| 2628.43                  | Casey Stuart     | Accept in Part                       | 3.1 & 7.1                  |
| 2628.44                  | Casey Stuart     | Reject                               | 8                          |
| 2628.45                  | Casey Stuart     | Accept in Part                       | 5                          |
| 2628.46                  | Casey Stuart     | Accept in Part                       | 6.2                        |
| 2628.47                  | Casey Stuart     | Accept in Part                       | 6.2                        |
| 2628.48                  | Casey Stuart     | Accept in Part                       | 6.2                        |
| 2628.49                  | Casey Stuart     | Accept in Part                       | 6.2                        |
| 2628.5                   | Casey Stuart     | Reject                               | 4                          |
| 2628.50                  | Casey Stuart     | Accept in Part                       | 6.2                        |
| 2628.51                  | Casey Stuart     | Accept in Part                       | 6.2                        |
| 2628.52                  | Casey Stuart     | Accept in Part                       | 3.1 & 7.1                  |
| 2628.53                  | Casey Stuart     | Accept in Part                       | 3.1 & 7.1                  |
| 2628.54                  | Casey Stuart     | Accept in Part                       | 3.1 & 7.1                  |
| 2628.55                  | Casey Stuart     | Accept in Part                       | 3.1 & 7.1                  |
| 2628.56                  | Casey Stuart     | Reject                               | 3.1 & 7.1                  |
| 2628.57                  | Casey Stuart     | Reject                               | 8                          |
| 2628.58                  | Casey Stuart     | Accept                               | 7.3                        |
| 2628.59                  | Casey Stuart     | Accept in Part                       | 7.3                        |
| 2628.6                   | Casey Stuart     | Accept in Part                       | 5                          |
| 2628.60                  | Casey Stuart     | Accept                               | 7.4                        |
| 2628.61                  | Casey Stuart     | Accept in Part                       | 7.4                        |
| 2628.62                  | Casey Stuart     | Reject                               | 8                          |
| 2628.63                  | Casey Stuart     | Accept                               | 7.5                        |
| 2628.64                  | Casey Stuart     | Accept in Part                       | 7.5                        |
| 2628.65                  | Casey Stuart     | Reject                               | 7.5                        |
| 2628.66                  | Casey Stuart     | Reject                               | 8                          |

| <b>Submission Number</b> | <b>Submitter</b> | <b>Commissioners' Recommendation</b> | <b>Reference in Report</b> |
|--------------------------|------------------|--------------------------------------|----------------------------|
| 2628.67                  | Casey Stuart     | Accept                               | 7.5                        |
| 2628.68                  | Casey Stuart     | Accept in Part                       | 7.5                        |
| 2628.69                  | Casey Stuart     | Reject                               | 8                          |
| 2628.7                   | Casey Stuart     | Accept in Part                       | 6.2                        |
| 2628.70                  | Casey Stuart     | Accept in Part                       | 7.7                        |
| 2628.71                  | Casey Stuart     | Accept in Part                       | 7.7                        |
| 2628.72                  | Casey Stuart     | Reject                               | 8                          |
| 2628.73                  | Casey Stuart     | Accept                               | 7.7                        |
| 2628.74                  | Casey Stuart     | Accept in Part                       | 7.7                        |
| 2628.75                  | Casey Stuart     | Reject                               | 8                          |
| 2628.76                  | Casey Stuart     | Accept in Part                       | 7.7                        |
| 2628.77                  | Casey Stuart     | Accept in Part                       | 7.7                        |
| 2628.78                  | Casey Stuart     | Reject                               | 8                          |
| 2628.79                  | Casey Stuart     | Accept                               | 7.6                        |
| 2628.8                   | Casey Stuart     | Accept in Part                       | 6.2                        |
| 2628.80                  | Casey Stuart     | Accept                               | 7.6                        |
| 2628.81                  | Casey Stuart     | Reject                               | 3.1                        |
| 2628.82                  | Casey Stuart     | Reject                               | 3.1                        |
| 2628.83                  | Casey Stuart     | Reject                               | 3.1                        |
| 2628.84                  | Casey Stuart     | Reject                               | 3.1                        |
| 2628.85                  | Casey Stuart     | Reject                               | 3.1                        |
| 2628.86                  | Casey Stuart     | Reject                               | 3.1                        |
| 2628.87                  | Casey Stuart     | Reject                               | 3.1                        |
| 2628.88                  | Casey Stuart     | Reject                               | 3.1                        |
| 2628.89                  | Casey Stuart     | Reject                               | 3.1                        |
| 2628.9                   | Casey Stuart     | Accept in Part                       | 6.2                        |
| 2628.90                  | Casey Stuart     | Reject                               | 3.1                        |
| 2628.91                  | Casey Stuart     | Reject                               | 3.1                        |

| <b>Submission Number</b> | <b>Submitter</b>       | <b>Commissioners' Recommendation</b> | <b>Reference in Report</b> |
|--------------------------|------------------------|--------------------------------------|----------------------------|
| 2628.92                  | Casey Stuart           | Reject                               | 3.1                        |
| 2628.93                  | Casey Stuart           | Reject                               | 3.1                        |
| 2629.1                   | Chris and Tony Carrell | Reject                               | 1.4                        |
| 2629.10                  | Chris and Tony Carrell | Accept in Part                       | 6.2                        |
| 2629.11                  | Chris and Tony Carrell | Accept in Part                       | 3.1 & 7.1                  |
| 2629.12                  | Chris and Tony Carrell | Accept in Part                       | 3.1 & 7.1                  |
| 2629.13                  | Chris and Tony Carrell | Accept in Part                       | 3.1 & 7.1                  |
| 2629.14                  | Chris and Tony Carrell | Accept in Part                       | 3.1 & 7.1                  |
| 2629.15                  | Chris and Tony Carrell | Reject                               | 3.1 & 7.1                  |
| 2629.16                  | Chris and Tony Carrell | Reject                               | 8                          |
| 2629.17                  | Chris and Tony Carrell | Accept in Part                       | 5                          |
| 2629.18                  | Chris and Tony Carrell | Accept in Part                       | 6.2                        |
| 2629.19                  | Chris and Tony Carrell | Accept in Part                       | 3.1 & 7.1                  |
| 2629.2                   | Chris and Tony Carrell | Reject                               | 4                          |
| 2629.20                  | Chris and Tony Carrell | Accept in Part                       | 3.1 & 7.1                  |
| 2629.21                  | Chris and Tony Carrell | Accept in Part                       | 3.1 & 7.1                  |
| 2629.22                  | Chris and Tony Carrell | Accept in Part                       | 3.1 & 7.1                  |
| 2629.23                  | Chris and Tony Carrell | Reject                               | 3.1 & 7.1                  |
| 2629.24                  | Chris and Tony Carrell | Reject                               | 3.1 & 7.1                  |
| 2629.25                  | Chris and Tony Carrell | Reject                               | 8                          |
| 2629.26                  | Chris and Tony Carrell | Accept in Part                       | 5                          |
| 2629.27                  | Chris and Tony Carrell | Accept in Part                       | 6.3                        |
| 2629.28                  | Chris and Tony Carrell | Accept in Part                       | 6.3                        |
| 2629.29                  | Chris and Tony Carrell | Accept in Part                       | 6.3                        |
| 2629.3                   | Chris and Tony Carrell | Reject                               | 4                          |
| 2629.30                  | Chris and Tony Carrell | Accept in Part                       | 6.3                        |
| 2629.31                  | Chris and Tony Carrell | Reject                               | 7.2                        |
| 2629.32                  | Chris and Tony Carrell | Accept in Part                       | 7.2                        |

| <b>Submission Number</b> | <b>Submitter</b>       | <b>Commissioners' Recommendation</b> | <b>Reference in Report</b> |
|--------------------------|------------------------|--------------------------------------|----------------------------|
| 2629.33                  | Chris and Tony Carrell | Reject                               | 7.2                        |
| 2629.34                  | Chris and Tony Carrell | Reject                               | 8                          |
| 2629.35                  | Chris and Tony Carrell | Accept in Part                       | 5                          |
| 2629.36                  | Chris and Tony Carrell | Accept in Part                       | 6.2                        |
| 2629.37                  | Chris and Tony Carrell | Accept in Part                       | 6.2                        |
| 2629.38                  | Chris and Tony Carrell | Accept in Part                       | 6.2                        |
| 2629.39                  | Chris and Tony Carrell | Accept in Part                       | 6.2                        |
| 2629.4                   | Chris and Tony Carrell | Reject                               | 4                          |
| 2629.40                  | Chris and Tony Carrell | Accept in Part                       | 3.1 & 7.1                  |
| 2629.41                  | Chris and Tony Carrell | Accept in Part                       | 3.1 & 7.1                  |
| 2629.42                  | Chris and Tony Carrell | Accept in Part                       | 3.1 & 7.1                  |
| 2629.43                  | Chris and Tony Carrell | Accept in Part                       | 3.1 & 7.1                  |
| 2629.44                  | Chris and Tony Carrell | Reject                               | 8                          |
| 2629.45                  | Chris and Tony Carrell | Accept in Part                       | 5                          |
| 2629.46                  | Chris and Tony Carrell | Accept in Part                       | 6.2                        |
| 2629.47                  | Chris and Tony Carrell | Accept in Part                       | 6.2                        |
| 2629.48                  | Chris and Tony Carrell | Accept in Part                       | 6.2                        |
| 2629.49                  | Chris and Tony Carrell | Accept in Part                       | 6.2                        |
| 2629.5                   | Chris and Tony Carrell | Reject                               | 4                          |
| 2629.50                  | Chris and Tony Carrell | Accept in Part                       | 6.2                        |
| 2629.51                  | Chris and Tony Carrell | Accept in Part                       | 6.2                        |
| 2629.52                  | Chris and Tony Carrell | Accept in Part                       | 3.1 & 7.1                  |
| 2629.53                  | Chris and Tony Carrell | Accept in Part                       | 3.1 & 7.1                  |
| 2629.54                  | Chris and Tony Carrell | Accept in Part                       | 3.1 & 7.1                  |
| 2629.55                  | Chris and Tony Carrell | Accept in Part                       | 3.1 & 7.1                  |
| 2629.56                  | Chris and Tony Carrell | Reject                               | 3.1 & 7.1                  |
| 2629.57                  | Chris and Tony Carrell | Reject                               | 8                          |
| 2629.58                  | Chris and Tony Carrell | Accept                               | 7.3                        |

| <b>Submission Number</b> | <b>Submitter</b>       | <b>Commissioners' Recommendation</b> | <b>Reference in Report</b> |
|--------------------------|------------------------|--------------------------------------|----------------------------|
| 2629.59                  | Chris and Tony Carrell | Accept in Part                       | 7.3                        |
| 2629.6                   | Chris and Tony Carrell | Accept in Part                       | 5                          |
| 2629.60                  | Chris and Tony Carrell | Accept                               | 7.4                        |
| 2629.61                  | Chris and Tony Carrell | Accept in Part                       | 7.4                        |
| 2629.62                  | Chris and Tony Carrell | Reject                               | 8                          |
| 2629.63                  | Chris and Tony Carrell | Accept                               | 7.5                        |
| 2629.64                  | Chris and Tony Carrell | Accept in Part                       | 7.5                        |
| 2629.65                  | Chris and Tony Carrell | Reject                               | 7.5                        |
| 2629.66                  | Chris and Tony Carrell | Reject                               | 8                          |
| 2629.67                  | Chris and Tony Carrell | Accept                               | 7.5                        |
| 2629.68                  | Chris and Tony Carrell | Accept in Part                       | 7.5                        |
| 2629.69                  | Chris and Tony Carrell | Reject                               | 8                          |
| 2629.7                   | Chris and Tony Carrell | Accept in Part                       | 6.2                        |
| 2629.70                  | Chris and Tony Carrell | Accept in Part                       | 7.7                        |
| 2629.71                  | Chris and Tony Carrell | Accept in Part                       | 7.7                        |
| 2629.72                  | Chris and Tony Carrell | Reject                               | 8                          |
| 2629.73                  | Chris and Tony Carrell | Accept                               | 7.7                        |
| 2629.74                  | Chris and Tony Carrell | Accept in Part                       | 7.7                        |
| 2629.75                  | Chris and Tony Carrell | Reject                               | 8                          |
| 2629.76                  | Chris and Tony Carrell | Accept in Part                       | 7.7                        |
| 2629.77                  | Chris and Tony Carrell | Accept in Part                       | 7.7                        |
| 2629.78                  | Chris and Tony Carrell | Reject                               | 8                          |
| 2629.79                  | Chris and Tony Carrell | Accept                               | 7.6                        |
| 2629.8                   | Chris and Tony Carrell | Accept in Part                       | 6.2                        |
| 2629.80                  | Chris and Tony Carrell | Accept                               | 7.6                        |
| 2629.81                  | Chris and Tony Carrell | Reject                               | 3.1                        |
| 2629.82                  | Chris and Tony Carrell | Reject                               | 3.1                        |
| 2629.83                  | Chris and Tony Carrell | Reject                               | 3.1                        |



| <b>Submission Number</b> | <b>Submitter</b>                       | <b>Commissioners' Recommendation</b> | <b>Reference in Report</b> |
|--------------------------|--|--------------------------------------|----------------------------|
| 2629.84                  | Chris and Tony Carrell                 | Reject                               | 3.1                        |
| 2629.85                  | Chris and Tony Carrell                 | Reject                               | 3.1                        |
| 2629.86                  | Chris and Tony Carrell                 | Reject                               | 3.1                        |
| 2629.87                  | Chris and Tony Carrell                 | Reject                               | 3.1                        |
| 2629.88                  | Chris and Tony Carrell                 | Reject                               | 3.1                        |
| 2629.89                  | Chris and Tony Carrell                 | Reject                               | 3.1                        |
| 2629.9                   | Chris and Tony Carrell                 | Accept in Part                       | 6.2                        |
| 2629.90                  | Chris and Tony Carrell                 | Reject                               | 3.1                        |
| 2629.91                  | Chris and Tony Carrell                 | Reject                               | 3.1                        |
| 2629.92                  | Chris and Tony Carrell                 | Reject                               | 3.1                        |
| 2629.93                  | Chris and Tony Carrell                 | Reject                               | 3.1                        |
| 2630.1                   | Christine and Chris Fitzgerald and Lee | Reject                               | 1.4                        |
| 2630.10                  | Christine and Chris Fitzgerald and Lee | Accept in Part                       | 6.2                        |
| 2630.11                  | Christine and Chris Fitzgerald and Lee | Accept in Part                       | 3.1 & 7.1                  |
| 2630.12                  | Christine and Chris Fitzgerald and Lee | Accept in Part                       | 3.1 & 7.1                  |
| 2630.13                  | Christine and Chris Fitzgerald and Lee | Accept in Part                       | 3.1 & 7.1                  |
| 2630.14                  | Christine and Chris Fitzgerald and Lee | Accept in Part                       | 3.1 & 7.1                  |
| 2630.15                  | Christine and Chris Fitzgerald and Lee | Reject                               | 3.1 & 7.1                  |
| 2630.16                  | Christine and Chris Fitzgerald and Lee | Reject                               | 8                          |
| 2630.17                  | Christine and Chris Fitzgerald and Lee | Accept in Part                       | 5                          |
| 2630.18                  | Christine and Chris Fitzgerald and Lee | Accept in Part                       | 6.2                        |
| 2630.19                  | Christine and Chris Fitzgerald and Lee | Accept in Part                       | 3.1 & 7.1                  |
| 2630.2                   | Christine and Chris Fitzgerald and Lee | Reject                               | 4                          |
| 2630.20                  | Christine and Chris Fitzgerald and Lee | Accept in Part                       | 3.1 & 7.1                  |
| 2630.21                  | Christine and Chris Fitzgerald and Lee | Accept in Part                       | 3.1 & 7.1                  |
| 2630.22                  | Christine and Chris Fitzgerald and Lee | Accept in Part                       | 3.1 & 7.1                  |
| 2630.23                  | Christine and Chris Fitzgerald and Lee | Reject                               | 3.1 & 7.1                  |
| 2630.24                  | Christine and Chris Fitzgerald and Lee | Reject                               | 3.1 & 7.1                  |

| <b>Submission Number</b> | <b>Submitter</b>                       | <b>Commissioners' Recommendation</b> | <b>Reference in Report</b> |
|--------------------------|--|--------------------------------------|----------------------------|
| 2630.25                  | Christine and Chris Fitzgerald and Lee | Reject                               | 8                          |
| 2630.26                  | Christine and Chris Fitzgerald and Lee | Accept in Part                       | 5                          |
| 2630.27                  | Christine and Chris Fitzgerald and Lee | Accept in Part                       | 6.3                        |
| 2630.28                  | Christine and Chris Fitzgerald and Lee | Accept in Part                       | 6.3                        |
| 2630.29                  | Christine and Chris Fitzgerald and Lee | Accept in Part                       | 6.3                        |
| 2630.3                   | Christine and Chris Fitzgerald and Lee | Reject                               | 4                          |
| 2630.30                  | Christine and Chris Fitzgerald and Lee | Accept in Part                       | 6.3                        |
| 2630.31                  | Christine and Chris Fitzgerald and Lee | Reject                               | 7.2                        |
| 2630.32                  | Christine and Chris Fitzgerald and Lee | Accept in Part                       | 7.2                        |
| 2630.33                  | Christine and Chris Fitzgerald and Lee | Reject                               | 7.2                        |
| 2630.34                  | Christine and Chris Fitzgerald and Lee | Reject                               | 8                          |
| 2630.35                  | Christine and Chris Fitzgerald and Lee | Accept in Part                       | 5                          |
| 2630.36                  | Christine and Chris Fitzgerald and Lee | Accept in Part                       | 6.2                        |
| 2630.37                  | Christine and Chris Fitzgerald and Lee | Accept in Part                       | 6.2                        |
| 2630.38                  | Christine and Chris Fitzgerald and Lee | Accept in Part                       | 6.2                        |
| 2630.39                  | Christine and Chris Fitzgerald and Lee | Accept in Part                       | 6.2                        |
| 2630.4                   | Christine and Chris Fitzgerald and Lee | Reject                               | 4                          |
| 2630.40                  | Christine and Chris Fitzgerald and Lee | Accept in Part                       | 3.1 & 7.1                  |
| 2630.41                  | Christine and Chris Fitzgerald and Lee | Accept in Part                       | 3.1 & 7.1                  |
| 2630.42                  | Christine and Chris Fitzgerald and Lee | Accept in Part                       | 3.1 & 7.1                  |
| 2630.43                  | Christine and Chris Fitzgerald and Lee | Accept in Part                       | 3.1 & 7.1                  |
| 2630.44                  | Christine and Chris Fitzgerald and Lee | Reject                               | 8                          |
| 2630.45                  | Christine and Chris Fitzgerald and Lee | Accept in Part                       | 5                          |
| 2630.46                  | Christine and Chris Fitzgerald and Lee | Accept in Part                       | 6.2                        |
| 2630.47                  | Christine and Chris Fitzgerald and Lee | Accept in Part                       | 6.2                        |
| 2630.48                  | Christine and Chris Fitzgerald and Lee | Accept in Part                       | 6.2                        |
| 2630.49                  | Christine and Chris Fitzgerald and Lee | Accept in Part                       | 6.2                        |
| 2630.5                   | Christine and Chris Fitzgerald and Lee | Reject                               | 4                          |

| <b>Submission Number</b> | <b>Submitter</b>                       | <b>Commissioners' Recommendation</b> | <b>Reference in Report</b> |
|--------------------------|--|--------------------------------------|----------------------------|
| 2630.50                  | Christine and Chris Fitzgerald and Lee | Accept in Part                       | 6.2                        |
| 2630.51                  | Christine and Chris Fitzgerald and Lee | Accept in Part                       | 6.2                        |
| 2630.52                  | Christine and Chris Fitzgerald and Lee | Accept in Part                       | 3.1 & 7.1                  |
| 2630.53                  | Christine and Chris Fitzgerald and Lee | Accept in Part                       | 3.1 & 7.1                  |
| 2630.54                  | Christine and Chris Fitzgerald and Lee | Accept in Part                       | 3.1 & 7.1                  |
| 2630.55                  | Christine and Chris Fitzgerald and Lee | Accept in Part                       | 3.1 & 7.1                  |
| 2630.56                  | Christine and Chris Fitzgerald and Lee | Reject                               | 3.1 & 7.1                  |
| 2630.57                  | Christine and Chris Fitzgerald and Lee | Reject                               | 8                          |
| 2630.58                  | Christine and Chris Fitzgerald and Lee | Accept                               | 7.3                        |
| 2630.59                  | Christine and Chris Fitzgerald and Lee | Accept in Part                       | 7.3                        |
| 2630.6                   | Christine and Chris Fitzgerald and Lee | Accept in Part                       | 5                          |
| 2630.60                  | Christine and Chris Fitzgerald and Lee | Accept                               | 7.4                        |
| 2630.61                  | Christine and Chris Fitzgerald and Lee | Accept in Part                       | 7.4                        |
| 2630.62                  | Christine and Chris Fitzgerald and Lee | Reject                               | 8                          |
| 2630.63                  | Christine and Chris Fitzgerald and Lee | Accept                               | 7.5                        |
| 2630.64                  | Christine and Chris Fitzgerald and Lee | Accept in Part                       | 7.5                        |
| 2630.65                  | Christine and Chris Fitzgerald and Lee | Reject                               | 7.5                        |
| 2630.66                  | Christine and Chris Fitzgerald and Lee | Reject                               | 8                          |
| 2630.67                  | Christine and Chris Fitzgerald and Lee | Accept                               | 7.5                        |
| 2630.68                  | Christine and Chris Fitzgerald and Lee | Accept in Part                       | 7.5                        |
| 2630.69                  | Christine and Chris Fitzgerald and Lee | Reject                               | 8                          |
| 2630.7                   | Christine and Chris Fitzgerald and Lee | Accept in Part                       | 6.2                        |
| 2630.70                  | Christine and Chris Fitzgerald and Lee | Accept in Part                       | 7.7                        |
| 2630.71                  | Christine and Chris Fitzgerald and Lee | Accept in Part                       | 7.7                        |
| 2630.72                  | Christine and Chris Fitzgerald and Lee | Reject                               | 8                          |
| 2630.73                  | Christine and Chris Fitzgerald and Lee | Accept                               | 7.7                        |
| 2630.74                  | Christine and Chris Fitzgerald and Lee | Accept in Part                       | 7.7                        |
| 2630.75                  | Christine and Chris Fitzgerald and Lee | Reject                               | 8                          |

| <b>Submission Number</b> | <b>Submitter</b>                       | <b>Commissioners' Recommendation</b> | <b>Reference in Report</b> |
|--------------------------|--|--------------------------------------|----------------------------|
| 2630.76                  | Christine and Chris Fitzgerald and Lee | Accept in Part                       | 7.7                        |
| 2630.77                  | Christine and Chris Fitzgerald and Lee | Accept in Part                       | 7.7                        |
| 2630.78                  | Christine and Chris Fitzgerald and Lee | Reject                               | 8                          |
| 2630.79                  | Christine and Chris Fitzgerald and Lee | Accept                               | 7.6                        |
| 2630.8                   | Christine and Chris Fitzgerald and Lee | Accept in Part                       | 6.2                        |
| 2630.80                  | Christine and Chris Fitzgerald and Lee | Accept                               | 7.6                        |
| 2630.81                  | Christine and Chris Fitzgerald and Lee | Reject                               | 3.1                        |
| 2630.82                  | Christine and Chris Fitzgerald and Lee | Reject                               | 3.1                        |
| 2630.83                  | Christine and Chris Fitzgerald and Lee | Reject                               | 3.1                        |
| 2630.84                  | Christine and Chris Fitzgerald and Lee | Reject                               | 3.1                        |
| 2630.85                  | Christine and Chris Fitzgerald and Lee | Reject                               | 3.1                        |
| 2630.86                  | Christine and Chris Fitzgerald and Lee | Reject                               | 3.1                        |
| 2630.87                  | Christine and Chris Fitzgerald and Lee | Reject                               | 3.1                        |
| 2630.88                  | Christine and Chris Fitzgerald and Lee | Reject                               | 3.1                        |
| 2630.89                  | Christine and Chris Fitzgerald and Lee | Reject                               | 3.1                        |
| 2630.9                   | Christine and Chris Fitzgerald and Lee | Accept in Part                       | 6.2                        |
| 2630.90                  | Christine and Chris Fitzgerald and Lee | Reject                               | 3.1                        |
| 2630.91                  | Christine and Chris Fitzgerald and Lee | Reject                               | 3.1                        |
| 2630.92                  | Christine and Chris Fitzgerald and Lee | Reject                               | 3.1                        |
| 2630.93                  | Christine and Chris Fitzgerald and Lee | Reject                               | 3.1                        |
| 2631.1                   | Dave and Sarah Macleod                 | Reject                               | 1.4                        |
| 2631.10                  | Dave and Sarah Macleod                 | Accept in Part                       | 6.2                        |
| 2631.11                  | Dave and Sarah Macleod                 | Accept in Part                       | 3.1 & 7.1                  |
| 2631.12                  | Dave and Sarah Macleod                 | Accept in Part                       | 3.1 & 7.1                  |
| 2631.13                  | Dave and Sarah Macleod                 | Accept in Part                       | 3.1 & 7.1                  |
| 2631.14                  | Dave and Sarah Macleod                 | Accept in Part                       | 3.1 & 7.1                  |
| 2631.15                  | Dave and Sarah Macleod                 | Reject                               | 3.1 & 7.1                  |
| 2631.16                  | Dave and Sarah Macleod                 | Reject                               | 8                          |

| <b>Submission Number</b> | <b>Submitter</b>       | <b>Commissioners' Recommendation</b> | <b>Reference in Report</b> |
|--------------------------|------------------------|--------------------------------------|----------------------------|
| 2631.17                  | Dave and Sarah Macleod | Accept in Part                       | 5                          |
| 2631.18                  | Dave and Sarah Macleod | Accept in Part                       | 6.2                        |
| 2631.19                  | Dave and Sarah Macleod | Accept in Part                       | 3.1 & 7.1                  |
| 2631.2                   | Dave and Sarah Macleod | Reject                               | 4                          |
| 2631.20                  | Dave and Sarah Macleod | Accept in Part                       | 3.1 & 7.1                  |
| 2631.21                  | Dave and Sarah Macleod | Accept in Part                       | 3.1 & 7.1                  |
| 2631.22                  | Dave and Sarah Macleod | Accept in Part                       | 3.1 & 7.1                  |
| 2631.23                  | Dave and Sarah Macleod | Reject                               | 3.1 & 7.1                  |
| 2631.24                  | Dave and Sarah Macleod | Reject                               | 3.1 & 7.1                  |
| 2631.25                  | Dave and Sarah Macleod | Reject                               | 8                          |
| 2631.26                  | Dave and Sarah Macleod | Accept in Part                       | 5                          |
| 2631.27                  | Dave and Sarah Macleod | Accept in Part                       | 6.3                        |
| 2631.28                  | Dave and Sarah Macleod | Accept in Part                       | 6.3                        |
| 2631.29                  | Dave and Sarah Macleod | Accept in Part                       | 6.3                        |
| 2631.3                   | Dave and Sarah Macleod | Reject                               | 4                          |
| 2631.30                  | Dave and Sarah Macleod | Accept in Part                       | 6.3                        |
| 2631.31                  | Dave and Sarah Macleod | Reject                               | 7.2                        |
| 2631.32                  | Dave and Sarah Macleod | Accept in Part                       | 7.2                        |
| 2631.33                  | Dave and Sarah Macleod | Reject                               | 7.2                        |
| 2631.34                  | Dave and Sarah Macleod | Reject                               | 8                          |
| 2631.35                  | Dave and Sarah Macleod | Accept in Part                       | 5                          |
| 2631.36                  | Dave and Sarah Macleod | Accept in Part                       | 6.2                        |
| 2631.37                  | Dave and Sarah Macleod | Accept in Part                       | 6.2                        |
| 2631.38                  | Dave and Sarah Macleod | Accept in Part                       | 6.2                        |
| 2631.39                  | Dave and Sarah Macleod | Accept in Part                       | 6.2                        |
| 2631.4                   | Dave and Sarah Macleod | Reject                               | 4                          |
| 2631.40                  | Dave and Sarah Macleod | Accept in Part                       | 3.1 & 7.1                  |
| 2631.41                  | Dave and Sarah Macleod | Accept in Part                       | 3.1 & 7.1                  |

| <b>Submission Number</b> | <b>Submitter</b>       | <b>Commissioners' Recommendation</b> | <b>Reference in Report</b> |
|--------------------------|------------------------|--------------------------------------|----------------------------|
| 2631.42                  | Dave and Sarah Macleod | Accept in Part                       | 3.1 & 7.1                  |
| 2631.43                  | Dave and Sarah Macleod | Accept in Part                       | 3.1 & 7.1                  |
| 2631.44                  | Dave and Sarah Macleod | Reject                               | 8                          |
| 2631.45                  | Dave and Sarah Macleod | Accept in Part                       | 5                          |
| 2631.46                  | Dave and Sarah Macleod | Accept in Part                       | 6.2                        |
| 2631.47                  | Dave and Sarah Macleod | Accept in Part                       | 6.2                        |
| 2631.48                  | Dave and Sarah Macleod | Accept in Part                       | 6.2                        |
| 2631.49                  | Dave and Sarah Macleod | Accept in Part                       | 6.2                        |
| 2631.5                   | Dave and Sarah Macleod | Reject                               | 4                          |
| 2631.50                  | Dave and Sarah Macleod | Accept in Part                       | 6.2                        |
| 2631.51                  | Dave and Sarah Macleod | Accept in Part                       | 6.2                        |
| 2631.52                  | Dave and Sarah Macleod | Accept in Part                       | 3.1 & 7.1                  |
| 2631.53                  | Dave and Sarah Macleod | Accept in Part                       | 3.1 & 7.1                  |
| 2631.54                  | Dave and Sarah Macleod | Accept in Part                       | 3.1 & 7.1                  |
| 2631.55                  | Dave and Sarah Macleod | Accept in Part                       | 3.1 & 7.1                  |
| 2631.56                  | Dave and Sarah Macleod | Reject                               | 3.1 & 7.1                  |
| 2631.57                  | Dave and Sarah Macleod | Reject                               | 8                          |
| 2631.58                  | Dave and Sarah Macleod | Accept                               | 7.3                        |
| 2631.59                  | Dave and Sarah Macleod | Accept in Part                       | 7.3                        |
| 2631.6                   | Dave and Sarah Macleod | Accept in Part                       | 5                          |
| 2631.60                  | Dave and Sarah Macleod | Accept                               | 7.4                        |
| 2631.61                  | Dave and Sarah Macleod | Accept in Part                       | 7.4                        |
| 2631.62                  | Dave and Sarah Macleod | Reject                               | 8                          |
| 2631.63                  | Dave and Sarah Macleod | Accept                               | 7.5                        |
| 2631.64                  | Dave and Sarah Macleod | Accept in Part                       | 7.5                        |
| 2631.65                  | Dave and Sarah Macleod | Reject                               | 7.5                        |
| 2631.66                  | Dave and Sarah Macleod | Reject                               | 8                          |
| 2631.67                  | Dave and Sarah Macleod | Accept                               | 7.5                        |

| <b>Submission Number</b> | <b>Submitter</b>       | <b>Commissioners' Recommendation</b> | <b>Reference in Report</b> |
|--------------------------|------------------------|--------------------------------------|----------------------------|
| 2631.68                  | Dave and Sarah Macleod | Accept in Part                       | 7.5                        |
| 2631.69                  | Dave and Sarah Macleod | Reject                               | 8                          |
| 2631.7                   | Dave and Sarah Macleod | Accept in Part                       | 6.2                        |
| 2631.70                  | Dave and Sarah Macleod | Accept in Part                       | 7.7                        |
| 2631.71                  | Dave and Sarah Macleod | Accept in Part                       | 7.7                        |
| 2631.72                  | Dave and Sarah Macleod | Reject                               | 8                          |
| 2631.73                  | Dave and Sarah Macleod | Accept                               | 7.7                        |
| 2631.74                  | Dave and Sarah Macleod | Accept in Part                       | 7.7                        |
| 2631.75                  | Dave and Sarah Macleod | Reject                               | 8                          |
| 2631.76                  | Dave and Sarah Macleod | Accept in Part                       | 7.7                        |
| 2631.77                  | Dave and Sarah Macleod | Accept in Part                       | 7.7                        |
| 2631.78                  | Dave and Sarah Macleod | Reject                               | 8                          |
| 2631.79                  | Dave and Sarah Macleod | Accept                               | 7.6                        |
| 2631.8                   | Dave and Sarah Macleod | Accept in Part                       | 6.2                        |
| 2631.80                  | Dave and Sarah Macleod | Accept                               | 7.6                        |
| 2631.81                  | Dave and Sarah Macleod | Reject                               | 3.1                        |
| 2631.82                  | Dave and Sarah Macleod | Reject                               | 3.1                        |
| 2631.83                  | Dave and Sarah Macleod | Reject                               | 3.1                        |
| 2631.84                  | Dave and Sarah Macleod | Reject                               | 3.1                        |
| 2631.85                  | Dave and Sarah Macleod | Reject                               | 3.1                        |
| 2631.86                  | Dave and Sarah Macleod | Reject                               | 3.1                        |
| 2631.87                  | Dave and Sarah Macleod | Reject                               | 3.1                        |
| 2631.88                  | Dave and Sarah Macleod | Reject                               | 3.1                        |
| 2631.89                  | Dave and Sarah Macleod | Reject                               | 3.1                        |
| 2631.9                   | Dave and Sarah Macleod | Accept in Part                       | 6.2                        |
| 2631.90                  | Dave and Sarah Macleod | Reject                               | 3.1                        |
| 2631.91                  | Dave and Sarah Macleod | Reject                               | 3.1                        |
| 2631.92                  | Dave and Sarah Macleod | Reject                               | 3.1                        |

| <b>Submission Number</b> | <b>Submitter</b>       | <b>Commissioners' Recommendation</b> | <b>Reference in Report</b> |
|--------------------------|------------------------|--------------------------------------|----------------------------|
| 2631.93                  | Dave and Sarah Macleod | Reject                               | 3.1                        |
| 2632.1                   | Deidre Graham          | Reject                               | 1.4                        |
| 2632.10                  | Deidre Graham          | Accept in Part                       | 6.2                        |
| 2632.11                  | Deidre Graham          | Accept in Part                       | 3.1 & 7.1                  |
| 2632.12                  | Deidre Graham          | Accept in Part                       | 3.1 & 7.1                  |
| 2632.13                  | Deidre Graham          | Accept in Part                       | 3.1 & 7.1                  |
| 2632.14                  | Deidre Graham          | Accept in Part                       | 3.1 & 7.1                  |
| 2632.15                  | Deidre Graham          | Reject                               | 3.1 & 7.1                  |
| 2632.16                  | Deidre Graham          | Reject                               | 8                          |
| 2632.17                  | Deidre Graham          | Accept in Part                       | 5                          |
| 2632.18                  | Deidre Graham          | Accept in Part                       | 6.2                        |
| 2632.19                  | Deidre Graham          | Accept in Part                       | 3.1 & 7.1                  |
| 2632.2                   | Deidre Graham          | Reject                               | 4                          |
| 2632.20                  | Deidre Graham          | Accept in Part                       | 3.1 & 7.1                  |
| 2632.21                  | Deidre Graham          | Accept in Part                       | 3.1 & 7.1                  |
| 2632.22                  | Deidre Graham          | Accept in Part                       | 3.1 & 7.1                  |
| 2632.23                  | Deidre Graham          | Reject                               | 3.1 & 7.1                  |
| 2632.24                  | Deidre Graham          | Reject                               | 3.1 & 7.1                  |
| 2632.25                  | Deidre Graham          | Reject                               | 8                          |
| 2632.26                  | Deidre Graham          | Accept in Part                       | 5                          |
| 2632.27                  | Deidre Graham          | Accept in Part                       | 6.3                        |
| 2632.28                  | Deidre Graham          | Accept in Part                       | 6.3                        |
| 2632.29                  | Deidre Graham          | Accept in Part                       | 6.3                        |
| 2632.3                   | Deidre Graham          | Reject                               | 4                          |
| 2632.30                  | Deidre Graham          | Accept in Part                       | 6.3                        |
| 2632.31                  | Deidre Graham          | Reject                               | 7.2                        |
| 2632.32                  | Deidre Graham          | Accept in Part                       | 7.2                        |
| 2632.33                  | Deidre Graham          | Reject                               | 7.2                        |



| <b>Submission Number</b> | <b>Submitter</b> | <b>Commissioners' Recommendation</b> | <b>Reference in Report</b> |
|--------------------------|------------------|--------------------------------------|----------------------------|
| 2632.34                  | Deidre Graham    | Reject                               | 8                          |
| 2632.35                  | Deidre Graham    | Accept in Part                       | 5                          |
| 2632.36                  | Deidre Graham    | Accept in Part                       | 6.2                        |
| 2632.37                  | Deidre Graham    | Accept in Part                       | 6.2                        |
| 2632.38                  | Deidre Graham    | Accept in Part                       | 6.2                        |
| 2632.39                  | Deidre Graham    | Accept in Part                       | 6.2                        |
| 2632.4                   | Deidre Graham    | Reject                               | 4                          |
| 2632.40                  | Deidre Graham    | Accept in Part                       | 3.1 & 7.1                  |
| 2632.41                  | Deidre Graham    | Accept in Part                       | 3.1 & 7.1                  |
| 2632.42                  | Deidre Graham    | Accept in Part                       | 3.1 & 7.1                  |
| 2632.43                  | Deidre Graham    | Accept in Part                       | 3.1 & 7.1                  |
| 2632.44                  | Deidre Graham    | Reject                               | 8                          |
| 2632.45                  | Deidre Graham    | Accept in Part                       | 5                          |
| 2632.46                  | Deidre Graham    | Accept in Part                       | 6.2                        |
| 2632.47                  | Deidre Graham    | Accept in Part                       | 6.2                        |
| 2632.48                  | Deidre Graham    | Accept in Part                       | 6.2                        |
| 2632.49                  | Deidre Graham    | Accept in Part                       | 6.2                        |
| 2632.5                   | Deidre Graham    | Reject                               | 4                          |
| 2632.50                  | Deidre Graham    | Accept in Part                       | 6.2                        |
| 2632.51                  | Deidre Graham    | Accept in Part                       | 6.2                        |
| 2632.52                  | Deidre Graham    | Accept in Part                       | 3.1 & 7.1                  |
| 2632.53                  | Deidre Graham    | Accept in Part                       | 3.1 & 7.1                  |
| 2632.54                  | Deidre Graham    | Accept in Part                       | 3.1 & 7.1                  |
| 2632.55                  | Deidre Graham    | Accept in Part                       | 3.1 & 7.1                  |
| 2632.56                  | Deidre Graham    | Reject                               | 3.1 & 7.1                  |
| 2632.57                  | Deidre Graham    | Reject                               | 8                          |
| 2632.58                  | Deidre Graham    | Accept                               | 7.3                        |
| 2632.59                  | Deidre Graham    | Accept in Part                       | 7.3                        |

| <b>Submission Number</b> | <b>Submitter</b> | <b>Commissioners' Recommendation</b> | <b>Reference in Report</b> |
|--------------------------|------------------|--------------------------------------|----------------------------|
| 2632.6                   | Deidre Graham    | Accept in Part                       | 5                          |
| 2632.60                  | Deidre Graham    | Accept                               | 7.4                        |
| 2632.61                  | Deidre Graham    | Accept in Part                       | 7.4                        |
| 2632.62                  | Deidre Graham    | Reject                               | 8                          |
| 2632.63                  | Deidre Graham    | Accept                               | 7.5                        |
| 2632.64                  | Deidre Graham    | Accept in Part                       | 7.5                        |
| 2632.65                  | Deidre Graham    | Reject                               | 7.5                        |
| 2632.66                  | Deidre Graham    | Reject                               | 8                          |
| 2632.67                  | Deidre Graham    | Accept                               | 7.5                        |
| 2632.68                  | Deidre Graham    | Accept in Part                       | 7.5                        |
| 2632.69                  | Deidre Graham    | Reject                               | 8                          |
| 2632.7                   | Deidre Graham    | Accept in Part                       | 6.2                        |
| 2632.70                  | Deidre Graham    | Accept in Part                       | 7.7                        |
| 2632.71                  | Deidre Graham    | Accept in Part                       | 7.7                        |
| 2632.72                  | Deidre Graham    | Reject                               | 8                          |
| 2632.73                  | Deidre Graham    | Accept                               | 7.7                        |
| 2632.74                  | Deidre Graham    | Accept in Part                       | 7.7                        |
| 2632.75                  | Deidre Graham    | Reject                               | 8                          |
| 2632.76                  | Deidre Graham    | Accept in Part                       | 7.7                        |
| 2632.77                  | Deidre Graham    | Accept in Part                       | 7.7                        |
| 2632.78                  | Deidre Graham    | Reject                               | 8                          |
| 2632.79                  | Deidre Graham    | Accept                               | 7.6                        |
| 2632.8                   | Deidre Graham    | Accept in Part                       | 6.2                        |
| 2632.80                  | Deidre Graham    | Accept                               | 7.6                        |
| 2632.81                  | Deidre Graham    | Reject                               | 3.1                        |
| 2632.82                  | Deidre Graham    | Reject                               | 3.1                        |
| 2632.83                  | Deidre Graham    | Reject                               | 3.1                        |
| 2632.84                  | Deidre Graham    | Reject                               | 3.1                        |

| <b>Submission Number</b> | <b>Submitter</b> | <b>Commissioners' Recommendation</b> | <b>Reference in Report</b> |
|--------------------------|------------------|--------------------------------------|----------------------------|
| 2632.85                  | Deidre Graham    | Reject                               | 3.1                        |
| 2632.86                  | Deidre Graham    | Reject                               | 3.1                        |
| 2632.87                  | Deidre Graham    | Reject                               | 3.1                        |
| 2632.88                  | Deidre Graham    | Reject                               | 3.1                        |
| 2632.89                  | Deidre Graham    | Reject                               | 3.1                        |
| 2632.9                   | Deidre Graham    | Accept in Part                       | 6.2                        |
| 2632.90                  | Deidre Graham    | Reject                               | 3.1                        |
| 2632.91                  | Deidre Graham    | Reject                               | 3.1                        |
| 2632.92                  | Deidre Graham    | Reject                               | 3.1                        |
| 2632.93                  | Deidre Graham    | Reject                               | 3.1                        |
| 2633.1                   | Dion Cockcroft   | Reject                               | 1.4                        |
| 2633.10                  | Dion Cockcroft   | Accept in Part                       | 6.2                        |
| 2633.11                  | Dion Cockcroft   | Accept in Part                       | 3.1 & 7.1                  |
| 2633.12                  | Dion Cockcroft   | Accept in Part                       | 3.1 & 7.1                  |
| 2633.13                  | Dion Cockcroft   | Accept in Part                       | 3.1 & 7.1                  |
| 2633.14                  | Dion Cockcroft   | Accept in Part                       | 3.1 & 7.1                  |
| 2633.15                  | Dion Cockcroft   | Reject                               | 3.1 & 7.1                  |
| 2633.16                  | Dion Cockcroft   | Reject                               | 8                          |
| 2633.17                  | Dion Cockcroft   | Accept in Part                       | 5                          |
| 2633.18                  | Dion Cockcroft   | Accept in Part                       | 6.2                        |
| 2633.19                  | Dion Cockcroft   | Accept in Part                       | 3.1 & 7.1                  |
| 2633.2                   | Dion Cockcroft   | Reject                               | 4                          |
| 2633.20                  | Dion Cockcroft   | Accept in Part                       | 3.1 & 7.1                  |
| 2633.21                  | Dion Cockcroft   | Accept in Part                       | 3.1 & 7.1                  |
| 2633.22                  | Dion Cockcroft   | Accept in Part                       | 3.1 & 7.1                  |
| 2633.23                  | Dion Cockcroft   | Reject                               | 3.1 & 7.1                  |
| 2633.24                  | Dion Cockcroft   | Reject                               | 3.1 & 7.1                  |
| 2633.25                  | Dion Cockcroft   | Reject                               | 8                          |

| <b>Submission Number</b> | <b>Submitter</b> | <b>Commissioners' Recommendation</b> | <b>Reference in Report</b> |
|--------------------------|------------------|--------------------------------------|----------------------------|
| 2633.26                  | Dion Cockcroft   | Accept in Part                       | 5                          |
| 2633.27                  | Dion Cockcroft   | Accept in Part                       | 6.3                        |
| 2633.28                  | Dion Cockcroft   | Accept in Part                       | 6.3                        |
| 2633.29                  | Dion Cockcroft   | Accept in Part                       | 6.3                        |
| 2633.3                   | Dion Cockcroft   | Reject                               | 4                          |
| 2633.30                  | Dion Cockcroft   | Accept in Part                       | 6.3                        |
| 2633.31                  | Dion Cockcroft   | Reject                               | 7.2                        |
| 2633.32                  | Dion Cockcroft   | Accept in Part                       | 7.2                        |
| 2633.33                  | Dion Cockcroft   | Reject                               | 7.2                        |
| 2633.34                  | Dion Cockcroft   | Reject                               | 8                          |
| 2633.35                  | Dion Cockcroft   | Accept in Part                       | 5                          |
| 2633.36                  | Dion Cockcroft   | Accept in Part                       | 6.2                        |
| 2633.37                  | Dion Cockcroft   | Accept in Part                       | 6.2                        |
| 2633.38                  | Dion Cockcroft   | Accept in Part                       | 6.2                        |
| 2633.39                  | Dion Cockcroft   | Accept in Part                       | 6.2                        |
| 2633.4                   | Dion Cockcroft   | Reject                               | 4                          |
| 2633.40                  | Dion Cockcroft   | Accept in Part                       | 3.1 & 7.1                  |
| 2633.41                  | Dion Cockcroft   | Accept in Part                       | 3.1 & 7.1                  |
| 2633.42                  | Dion Cockcroft   | Accept in Part                       | 3.1 & 7.1                  |
| 2633.43                  | Dion Cockcroft   | Accept in Part                       | 3.1 & 7.1                  |
| 2633.44                  | Dion Cockcroft   | Reject                               | 8                          |
| 2633.45                  | Dion Cockcroft   | Accept in Part                       | 5                          |
| 2633.46                  | Dion Cockcroft   | Accept in Part                       | 6.2                        |
| 2633.47                  | Dion Cockcroft   | Accept in Part                       | 6.2                        |
| 2633.48                  | Dion Cockcroft   | Accept in Part                       | 6.2                        |
| 2633.49                  | Dion Cockcroft   | Accept in Part                       | 6.2                        |
| 2633.5                   | Dion Cockcroft   | Reject                               | 4                          |
| 2633.50                  | Dion Cockcroft   | Accept in Part                       | 6.2                        |

| <b>Submission Number</b> | <b>Submitter</b> | <b>Commissioners' Recommendation</b> | <b>Reference in Report</b> |
|--------------------------|------------------|--------------------------------------|----------------------------|
| 2633.51                  | Dion Cockcroft   | Accept in Part                       | 6.2                        |
| 2633.52                  | Dion Cockcroft   | Accept in Part                       | 3.1 & 7.1                  |
| 2633.53                  | Dion Cockcroft   | Accept in Part                       | 3.1 & 7.1                  |
| 2633.54                  | Dion Cockcroft   | Accept in Part                       | 3.1 & 7.1                  |
| 2633.55                  | Dion Cockcroft   | Accept in Part                       | 3.1 & 7.1                  |
| 2633.56                  | Dion Cockcroft   | Reject                               | 3.1 & 7.1                  |
| 2633.57                  | Dion Cockcroft   | Reject                               | 8                          |
| 2633.58                  | Dion Cockcroft   | Accept                               | 7.3                        |
| 2633.59                  | Dion Cockcroft   | Accept in Part                       | 7.3                        |
| 2633.6                   | Dion Cockcroft   | Accept in Part                       | 5                          |
| 2633.60                  | Dion Cockcroft   | Accept                               | 7.4                        |
| 2633.61                  | Dion Cockcroft   | Accept in Part                       | 7.4                        |
| 2633.62                  | Dion Cockcroft   | Reject                               | 8                          |
| 2633.63                  | Dion Cockcroft   | Accept                               | 7.5                        |
| 2633.64                  | Dion Cockcroft   | Accept in Part                       | 7.5                        |
| 2633.65                  | Dion Cockcroft   | Reject                               | 7.5                        |
| 2633.66                  | Dion Cockcroft   | Reject                               | 8                          |
| 2633.67                  | Dion Cockcroft   | Accept                               | 7.5                        |
| 2633.68                  | Dion Cockcroft   | Accept in Part                       | 7.5                        |
| 2633.69                  | Dion Cockcroft   | Reject                               | 8                          |
| 2633.7                   | Dion Cockcroft   | Accept in Part                       | 6.2                        |
| 2633.70                  | Dion Cockcroft   | Accept in Part                       | 7.7                        |
| 2633.71                  | Dion Cockcroft   | Accept in Part                       | 7.7                        |
| 2633.72                  | Dion Cockcroft   | Reject                               | 8                          |
| 2633.73                  | Dion Cockcroft   | Accept                               | 7.7                        |
| 2633.74                  | Dion Cockcroft   | Accept in Part                       | 7.7                        |
| 2633.75                  | Dion Cockcroft   | Reject                               | 8                          |
| 2633.76                  | Dion Cockcroft   | Accept in Part                       | 7.7                        |

| <b>Submission Number</b> | <b>Submitter</b> | <b>Commissioners' Recommendation</b> | <b>Reference in Report</b> |
|--------------------------|------------------|--------------------------------------|----------------------------|
| 2633.77                  | Dion Cockcroft   | Accept in Part                       | 7.7                        |
| 2633.78                  | Dion Cockcroft   | Reject                               | 8                          |
| 2633.79                  | Dion Cockcroft   | Accept                               | 7.6                        |
| 2633.8                   | Dion Cockcroft   | Accept in Part                       | 6.2                        |
| 2633.80                  | Dion Cockcroft   | Accept                               | 7.6                        |
| 2633.81                  | Dion Cockcroft   | Reject                               | 3.1                        |
| 2633.82                  | Dion Cockcroft   | Reject                               | 3.1                        |
| 2633.83                  | Dion Cockcroft   | Reject                               | 3.1                        |
| 2633.84                  | Dion Cockcroft   | Reject                               | 3.1                        |
| 2633.85                  | Dion Cockcroft   | Reject                               | 3.1                        |
| 2633.86                  | Dion Cockcroft   | Reject                               | 3.1                        |
| 2633.87                  | Dion Cockcroft   | Reject                               | 3.1                        |
| 2633.88                  | Dion Cockcroft   | Reject                               | 3.1                        |
| 2633.89                  | Dion Cockcroft   | Reject                               | 3.1                        |
| 2633.9                   | Dion Cockcroft   | Accept in Part                       | 6.2                        |
| 2633.90                  | Dion Cockcroft   | Reject                               | 3.1                        |
| 2633.91                  | Dion Cockcroft   | Reject                               | 3.1                        |
| 2633.92                  | Dion Cockcroft   | Reject                               | 3.1                        |
| 2633.93                  | Dion Cockcroft   | Reject                               | 3.1                        |
| 2634.1                   | Dorothy Page     | Reject                               | 1.4                        |
| 2634.10                  | Dorothy Page     | Accept in Part                       | 6.2                        |
| 2634.11                  | Dorothy Page     | Accept in Part                       | 3.1 & 7.1                  |
| 2634.12                  | Dorothy Page     | Accept in Part                       | 3.1 & 7.1                  |
| 2634.13                  | Dorothy Page     | Accept in Part                       | 3.1 & 7.1                  |
| 2634.14                  | Dorothy Page     | Accept in Part                       | 3.1 & 7.1                  |
| 2634.15                  | Dorothy Page     | Reject                               | 3.1 & 7.1                  |
| 2634.16                  | Dorothy Page     | Reject                               | 8                          |
| 2634.17                  | Dorothy Page     | Accept in Part                       | 5                          |

| <b>Submission Number</b> | <b>Submitter</b> | <b>Commissioners' Recommendation</b> | <b>Reference in Report</b> |
|--------------------------|------------------|--------------------------------------|----------------------------|
| 2634.18                  | Dorothy Page     | Accept in Part                       | 6.2                        |
| 2634.19                  | Dorothy Page     | Accept in Part                       | 3.1 & 7.1                  |
| 2634.2                   | Dorothy Page     | Reject                               | 4                          |
| 2634.20                  | Dorothy Page     | Accept in Part                       | 3.1 & 7.1                  |
| 2634.21                  | Dorothy Page     | Accept in Part                       | 3.1 & 7.1                  |
| 2634.22                  | Dorothy Page     | Accept in Part                       | 3.1 & 7.1                  |
| 2634.23                  | Dorothy Page     | Reject                               | 3.1 & 7.1                  |
| 2634.24                  | Dorothy Page     | Reject                               | 3.1 & 7.1                  |
| 2634.25                  | Dorothy Page     | Reject                               | 8                          |
| 2634.26                  | Dorothy Page     | Accept in Part                       | 5                          |
| 2634.27                  | Dorothy Page     | Accept in Part                       | 6.3                        |
| 2634.28                  | Dorothy Page     | Accept in Part                       | 6.3                        |
| 2634.29                  | Dorothy Page     | Accept in Part                       | 6.3                        |
| 2634.3                   | Dorothy Page     | Reject                               | 4                          |
| 2634.30                  | Dorothy Page     | Accept in Part                       | 6.3                        |
| 2634.31                  | Dorothy Page     | Reject                               | 7.2                        |
| 2634.32                  | Dorothy Page     | Accept in Part                       | 7.2                        |
| 2634.33                  | Dorothy Page     | Reject                               | 7.2                        |
| 2634.34                  | Dorothy Page     | Reject                               | 8                          |
| 2634.35                  | Dorothy Page     | Accept in Part                       | 5                          |
| 2634.36                  | Dorothy Page     | Accept in Part                       | 6.2                        |
| 2634.37                  | Dorothy Page     | Accept in Part                       | 6.2                        |
| 2634.38                  | Dorothy Page     | Accept in Part                       | 6.2                        |
| 2634.39                  | Dorothy Page     | Accept in Part                       | 6.2                        |
| 2634.4                   | Dorothy Page     | Reject                               | 4                          |
| 2634.40                  | Dorothy Page     | Accept in Part                       | 3.1 & 7.1                  |
| 2634.41                  | Dorothy Page     | Accept in Part                       | 3.1 & 7.1                  |
| 2634.42                  | Dorothy Page     | Accept in Part                       | 3.1 & 7.1                  |

| <b>Submission Number</b> | <b>Submitter</b> | <b>Commissioners' Recommendation</b> | <b>Reference in Report</b> |
|--------------------------|------------------|--------------------------------------|----------------------------|
| 2634.43                  | Dorothy Page     | Accept in Part                       | 3.1 & 7.1                  |
| 2634.44                  | Dorothy Page     | Reject                               | 8                          |
| 2634.45                  | Dorothy Page     | Accept in Part                       | 5                          |
| 2634.46                  | Dorothy Page     | Accept in Part                       | 6.2                        |
| 2634.47                  | Dorothy Page     | Accept in Part                       | 6.2                        |
| 2634.48                  | Dorothy Page     | Accept in Part                       | 6.2                        |
| 2634.49                  | Dorothy Page     | Accept in Part                       | 6.2                        |
| 2634.5                   | Dorothy Page     | Reject                               | 4                          |
| 2634.50                  | Dorothy Page     | Accept in Part                       | 6.2                        |
| 2634.51                  | Dorothy Page     | Accept in Part                       | 6.2                        |
| 2634.52                  | Dorothy Page     | Accept in Part                       | 3.1 & 7.1                  |
| 2634.53                  | Dorothy Page     | Accept in Part                       | 3.1 & 7.1                  |
| 2634.54                  | Dorothy Page     | Accept in Part                       | 3.1 & 7.1                  |
| 2634.55                  | Dorothy Page     | Accept in Part                       | 3.1 & 7.1                  |
| 2634.56                  | Dorothy Page     | Reject                               | 3.1 & 7.1                  |
| 2634.57                  | Dorothy Page     | Reject                               | 8                          |
| 2634.58                  | Dorothy Page     | Accept                               | 7.3                        |
| 2634.59                  | Dorothy Page     | Accept in Part                       | 7.3                        |
| 2634.6                   | Dorothy Page     | Accept in Part                       | 5                          |
| 2634.60                  | Dorothy Page     | Accept                               | 7.4                        |
| 2634.61                  | Dorothy Page     | Accept in Part                       | 7.4                        |
| 2634.62                  | Dorothy Page     | Reject                               | 8                          |
| 2634.63                  | Dorothy Page     | Accept                               | 7.5                        |
| 2634.64                  | Dorothy Page     | Accept in Part                       | 7.5                        |
| 2634.65                  | Dorothy Page     | Reject                               | 7.5                        |
| 2634.66                  | Dorothy Page     | Reject                               | 8                          |
| 2634.67                  | Dorothy Page     | Accept                               | 7.5                        |
| 2634.68                  | Dorothy Page     | Accept in Part                       | 7.5                        |



| <b>Submission Number</b> | <b>Submitter</b> | <b>Commissioners' Recommendation</b> | <b>Reference in Report</b> |
|--------------------------|------------------|--------------------------------------|----------------------------|
| 2634.69                  | Dorothy Page     | Reject                               | 8                          |
| 2634.7                   | Dorothy Page     | Accept in Part                       | 6.2                        |
| 2634.70                  | Dorothy Page     | Accept in Part                       | 7.7                        |
| 2634.71                  | Dorothy Page     | Accept in Part                       | 7.7                        |
| 2634.72                  | Dorothy Page     | Reject                               | 8                          |
| 2634.73                  | Dorothy Page     | Accept                               | 7.7                        |
| 2634.74                  | Dorothy Page     | Accept in Part                       | 7.7                        |
| 2634.75                  | Dorothy Page     | Reject                               | 8                          |
| 2634.76                  | Dorothy Page     | Accept in Part                       | 7.7                        |
| 2634.77                  | Dorothy Page     | Accept in Part                       | 7.7                        |
| 2634.78                  | Dorothy Page     | Reject                               | 8                          |
| 2634.79                  | Dorothy Page     | Accept                               | 7.6                        |
| 2634.8                   | Dorothy Page     | Accept in Part                       | 6.2                        |
| 2634.80                  | Dorothy Page     | Accept                               | 7.6                        |
| 2634.81                  | Dorothy Page     | Reject                               | 3.1                        |
| 2634.82                  | Dorothy Page     | Reject                               | 3.1                        |
| 2634.83                  | Dorothy Page     | Reject                               | 3.1                        |
| 2634.84                  | Dorothy Page     | Reject                               | 3.1                        |
| 2634.85                  | Dorothy Page     | Reject                               | 3.1                        |
| 2634.86                  | Dorothy Page     | Reject                               | 3.1                        |
| 2634.87                  | Dorothy Page     | Reject                               | 3.1                        |
| 2634.88                  | Dorothy Page     | Reject                               | 3.1                        |
| 2634.89                  | Dorothy Page     | Reject                               | 3.1                        |
| 2634.9                   | Dorothy Page     | Accept in Part                       | 6.2                        |
| 2634.90                  | Dorothy Page     | Reject                               | 3.1                        |
| 2634.91                  | Dorothy Page     | Reject                               | 3.1                        |
| 2634.92                  | Dorothy Page     | Reject                               | 3.1                        |
| 2634.93                  | Dorothy Page     | Reject                               | 3.1                        |

| <b>Submission Number</b> | <b>Submitter</b> | <b>Commissioners' Recommendation</b> | <b>Reference in Report</b> |
|--------------------------|------------------|--------------------------------------|----------------------------|
| 2635.1                   | Dylan Warwick    | Reject                               | 1.4                        |
| 2635.10                  | Dylan Warwick    | Accept in Part                       | 6.2                        |
| 2635.11                  | Dylan Warwick    | Accept in Part                       | 3.1 & 7.1                  |
| 2635.12                  | Dylan Warwick    | Accept in Part                       | 3.1 & 7.1                  |
| 2635.13                  | Dylan Warwick    | Accept in Part                       | 3.1 & 7.1                  |
| 2635.14                  | Dylan Warwick    | Accept in Part                       | 3.1 & 7.1                  |
| 2635.15                  | Dylan Warwick    | Reject                               | 3.1 & 7.1                  |
| 2635.16                  | Dylan Warwick    | Reject                               | 8                          |
| 2635.17                  | Dylan Warwick    | Accept in Part                       | 5                          |
| 2635.18                  | Dylan Warwick    | Accept in Part                       | 6.2                        |
| 2635.19                  | Dylan Warwick    | Accept in Part                       | 3.1 & 7.1                  |
| 2635.2                   | Dylan Warwick    | Reject                               | 4                          |
| 2635.20                  | Dylan Warwick    | Accept in Part                       | 3.1 & 7.1                  |
| 2635.21                  | Dylan Warwick    | Accept in Part                       | 3.1 & 7.1                  |
| 2635.22                  | Dylan Warwick    | Accept in Part                       | 3.1 & 7.1                  |
| 2635.23                  | Dylan Warwick    | Reject                               | 3.1 & 7.1                  |
| 2635.24                  | Dylan Warwick    | Reject                               | 3.1 & 7.1                  |
| 2635.25                  | Dylan Warwick    | Reject                               | 8                          |
| 2635.26                  | Dylan Warwick    | Accept in Part                       | 5                          |
| 2635.27                  | Dylan Warwick    | Accept in Part                       | 6.3                        |
| 2635.28                  | Dylan Warwick    | Accept in Part                       | 6.3                        |
| 2635.29                  | Dylan Warwick    | Accept in Part                       | 6.3                        |
| 2635.3                   | Dylan Warwick    | Reject                               | 4                          |
| 2635.30                  | Dylan Warwick    | Accept in Part                       | 6.3                        |
| 2635.31                  | Dylan Warwick    | Reject                               | 7.2                        |
| 2635.32                  | Dylan Warwick    | Accept in Part                       | 7.2                        |
| 2635.33                  | Dylan Warwick    | Reject                               | 7.2                        |
| 2635.34                  | Dylan Warwick    | Reject                               | 8                          |

| <b>Submission Number</b> | <b>Submitter</b> | <b>Commissioners' Recommendation</b> | <b>Reference in Report</b> |
|--------------------------|------------------|--------------------------------------|----------------------------|
| 2635.35                  | Dylan Warwick    | Accept in Part                       | 5                          |
| 2635.36                  | Dylan Warwick    | Accept in Part                       | 6.2                        |
| 2635.37                  | Dylan Warwick    | Accept in Part                       | 6.2                        |
| 2635.38                  | Dylan Warwick    | Accept in Part                       | 6.2                        |
| 2635.39                  | Dylan Warwick    | Accept in Part                       | 6.2                        |
| 2635.4                   | Dylan Warwick    | Reject                               | 4                          |
| 2635.40                  | Dylan Warwick    | Accept in Part                       | 3.1 & 7.1                  |
| 2635.41                  | Dylan Warwick    | Accept in Part                       | 3.1 & 7.1                  |
| 2635.42                  | Dylan Warwick    | Accept in Part                       | 3.1 & 7.1                  |
| 2635.43                  | Dylan Warwick    | Accept in Part                       | 3.1 & 7.1                  |
| 2635.44                  | Dylan Warwick    | Reject                               | 8                          |
| 2635.45                  | Dylan Warwick    | Accept in Part                       | 5                          |
| 2635.46                  | Dylan Warwick    | Accept in Part                       | 6.2                        |
| 2635.47                  | Dylan Warwick    | Accept in Part                       | 6.2                        |
| 2635.48                  | Dylan Warwick    | Accept in Part                       | 6.2                        |
| 2635.49                  | Dylan Warwick    | Accept in Part                       | 6.2                        |
| 2635.5                   | Dylan Warwick    | Reject                               | 4                          |
| 2635.50                  | Dylan Warwick    | Accept in Part                       | 6.2                        |
| 2635.51                  | Dylan Warwick    | Accept in Part                       | 6.2                        |
| 2635.52                  | Dylan Warwick    | Accept in Part                       | 3.1 & 7.1                  |
| 2635.53                  | Dylan Warwick    | Accept in Part                       | 3.1 & 7.1                  |
| 2635.54                  | Dylan Warwick    | Accept in Part                       | 3.1 & 7.1                  |
| 2635.55                  | Dylan Warwick    | Accept in Part                       | 3.1 & 7.1                  |
| 2635.56                  | Dylan Warwick    | Reject                               | 3.1 & 7.1                  |
| 2635.57                  | Dylan Warwick    | Reject                               | 8                          |
| 2635.58                  | Dylan Warwick    | Accept                               | 7.3                        |
| 2635.59                  | Dylan Warwick    | Accept in Part                       | 7.3                        |
| 2635.6                   | Dylan Warwick    | Accept in Part                       | 5                          |

| <b>Submission Number</b> | <b>Submitter</b> | <b>Commissioners' Recommendation</b> | <b>Reference in Report</b> |
|--------------------------|------------------|--------------------------------------|----------------------------|
| 2635.60                  | Dylan Warwick    | Accept                               | 7.4                        |
| 2635.61                  | Dylan Warwick    | Accept in Part                       | 7.4                        |
| 2635.62                  | Dylan Warwick    | Reject                               | 8                          |
| 2635.63                  | Dylan Warwick    | Accept                               | 7.5                        |
| 2635.64                  | Dylan Warwick    | Accept in Part                       | 7.5                        |
| 2635.65                  | Dylan Warwick    | Reject                               | 7.5                        |
| 2635.66                  | Dylan Warwick    | Reject                               | 8                          |
| 2635.67                  | Dylan Warwick    | Accept                               | 7.5                        |
| 2635.68                  | Dylan Warwick    | Accept in Part                       | 7.5                        |
| 2635.69                  | Dylan Warwick    | Reject                               | 8                          |
| 2635.7                   | Dylan Warwick    | Accept in Part                       | 6.2                        |
| 2635.70                  | Dylan Warwick    | Accept in Part                       | 7.7                        |
| 2635.71                  | Dylan Warwick    | Accept in Part                       | 7.7                        |
| 2635.72                  | Dylan Warwick    | Reject                               | 8                          |
| 2635.73                  | Dylan Warwick    | Accept                               | 7.7                        |
| 2635.74                  | Dylan Warwick    | Accept in Part                       | 7.7                        |
| 2635.75                  | Dylan Warwick    | Reject                               | 8                          |
| 2635.76                  | Dylan Warwick    | Accept in Part                       | 7.7                        |
| 2635.77                  | Dylan Warwick    | Accept in Part                       | 7.7                        |
| 2635.78                  | Dylan Warwick    | Reject                               | 8                          |
| 2635.79                  | Dylan Warwick    | Accept                               | 7.6                        |
| 2635.8                   | Dylan Warwick    | Accept in Part                       | 6.2                        |
| 2635.80                  | Dylan Warwick    | Accept                               | 7.6                        |
| 2635.81                  | Dylan Warwick    | Reject                               | 3.1                        |
| 2635.82                  | Dylan Warwick    | Reject                               | 3.1                        |
| 2635.83                  | Dylan Warwick    | Reject                               | 3.1                        |
| 2635.84                  | Dylan Warwick    | Reject                               | 3.1                        |
| 2635.85                  | Dylan Warwick    | Reject                               | 3.1                        |

| <b>Submission Number</b> | <b>Submitter</b> | <b>Commissioners' Recommendation</b> | <b>Reference in Report</b> |
|--------------------------|------------------|--------------------------------------|----------------------------|
| 2635.86                  | Dylan Warwick    | Reject                               | 3.1                        |
| 2635.87                  | Dylan Warwick    | Reject                               | 3.1                        |
| 2635.88                  | Dylan Warwick    | Reject                               | 3.1                        |
| 2635.89                  | Dylan Warwick    | Reject                               | 3.1                        |
| 2635.9                   | Dylan Warwick    | Accept in Part                       | 6.2                        |
| 2635.90                  | Dylan Warwick    | Reject                               | 3.1                        |
| 2635.91                  | Dylan Warwick    | Reject                               | 3.1                        |
| 2635.92                  | Dylan Warwick    | Reject                               | 3.1                        |
| 2635.93                  | Dylan Warwick    | Reject                               | 3.1                        |
| 2636.1                   | Gareth Sharples  | Reject                               | 1.4                        |
| 2636.10                  | Gareth Sharples  | Accept in Part                       | 6.2                        |
| 2636.11                  | Gareth Sharples  | Accept in Part                       | 3.1 & 7.1                  |
| 2636.12                  | Gareth Sharples  | Accept in Part                       | 3.1 & 7.1                  |
| 2636.13                  | Gareth Sharples  | Accept in Part                       | 3.1 & 7.1                  |
| 2636.14                  | Gareth Sharples  | Accept in Part                       | 3.1 & 7.1                  |
| 2636.15                  | Gareth Sharples  | Reject                               | 3.1 & 7.1                  |
| 2636.16                  | Gareth Sharples  | Reject                               | 8                          |
| 2636.17                  | Gareth Sharples  | Accept in Part                       | 5                          |
| 2636.18                  | Gareth Sharples  | Accept in Part                       | 6.2                        |
| 2636.19                  | Gareth Sharples  | Accept in Part                       | 3.1 & 7.1                  |
| 2636.2                   | Gareth Sharples  | Reject                               | 4                          |
| 2636.20                  | Gareth Sharples  | Accept in Part                       | 3.1 & 7.1                  |
| 2636.21                  | Gareth Sharples  | Accept in Part                       | 3.1 & 7.1                  |
| 2636.22                  | Gareth Sharples  | Accept in Part                       | 3.1 & 7.1                  |
| 2636.23                  | Gareth Sharples  | Reject                               | 3.1 & 7.1                  |
| 2636.24                  | Gareth Sharples  | Reject                               | 3.1 & 7.1                  |
| 2636.25                  | Gareth Sharples  | Reject                               | 8                          |
| 2636.26                  | Gareth Sharples  | Accept in Part                       | 5                          |

| <b>Submission Number</b> | <b>Submitter</b> | <b>Commissioners' Recommendation</b> | <b>Reference in Report</b> |
|--------------------------|------------------|--------------------------------------|----------------------------|
| 2636.27                  | Gareth Sharples  | Accept in Part                       | 6.3                        |
| 2636.28                  | Gareth Sharples  | Accept in Part                       | 6.3                        |
| 2636.29                  | Gareth Sharples  | Accept in Part                       | 6.3                        |
| 2636.3                   | Gareth Sharples  | Reject                               | 4                          |
| 2636.30                  | Gareth Sharples  | Accept in Part                       | 6.3                        |
| 2636.31                  | Gareth Sharples  | Reject                               | 7.2                        |
| 2636.32                  | Gareth Sharples  | Accept in Part                       | 7.2                        |
| 2636.33                  | Gareth Sharples  | Reject                               | 7.2                        |
| 2636.34                  | Gareth Sharples  | Reject                               | 8                          |
| 2636.35                  | Gareth Sharples  | Accept in Part                       | 5                          |
| 2636.36                  | Gareth Sharples  | Accept in Part                       | 6.2                        |
| 2636.37                  | Gareth Sharples  | Accept in Part                       | 6.2                        |
| 2636.38                  | Gareth Sharples  | Accept in Part                       | 6.2                        |
| 2636.39                  | Gareth Sharples  | Accept in Part                       | 6.2                        |
| 2636.4                   | Gareth Sharples  | Reject                               | 4                          |
| 2636.40                  | Gareth Sharples  | Accept in Part                       | 3.1 & 7.1                  |
| 2636.41                  | Gareth Sharples  | Accept in Part                       | 3.1 & 7.1                  |
| 2636.42                  | Gareth Sharples  | Accept in Part                       | 3.1 & 7.1                  |
| 2636.43                  | Gareth Sharples  | Accept in Part                       | 3.1 & 7.1                  |
| 2636.44                  | Gareth Sharples  | Reject                               | 8                          |
| 2636.45                  | Gareth Sharples  | Accept in Part                       | 5                          |
| 2636.46                  | Gareth Sharples  | Accept in Part                       | 6.2                        |
| 2636.47                  | Gareth Sharples  | Accept in Part                       | 6.2                        |
| 2636.48                  | Gareth Sharples  | Accept in Part                       | 6.2                        |
| 2636.49                  | Gareth Sharples  | Accept in Part                       | 6.2                        |
| 2636.5                   | Gareth Sharples  | Reject                               | 4                          |
| 2636.50                  | Gareth Sharples  | Accept in Part                       | 6.2                        |
| 2636.51                  | Gareth Sharples  | Accept in Part                       | 6.2                        |

| <b>Submission Number</b> | <b>Submitter</b> | <b>Commissioners' Recommendation</b> | <b>Reference in Report</b> |
|--------------------------|------------------|--------------------------------------|----------------------------|
| 2636.52                  | Gareth Sharples  | Accept in Part                       | 3.1 & 7.1                  |
| 2636.53                  | Gareth Sharples  | Accept in Part                       | 3.1 & 7.1                  |
| 2636.54                  | Gareth Sharples  | Accept in Part                       | 3.1 & 7.1                  |
| 2636.55                  | Gareth Sharples  | Accept in Part                       | 3.1 & 7.1                  |
| 2636.56                  | Gareth Sharples  | Reject                               | 3.1 & 7.1                  |
| 2636.57                  | Gareth Sharples  | Reject                               | 8                          |
| 2636.58                  | Gareth Sharples  | Accept                               | 7.3                        |
| 2636.59                  | Gareth Sharples  | Accept in Part                       | 7.3                        |
| 2636.6                   | Gareth Sharples  | Accept in Part                       | 5                          |
| 2636.60                  | Gareth Sharples  | Accept                               | 7.4                        |
| 2636.61                  | Gareth Sharples  | Accept in Part                       | 7.4                        |
| 2636.62                  | Gareth Sharples  | Reject                               | 8                          |
| 2636.63                  | Gareth Sharples  | Accept                               | 7.5                        |
| 2636.64                  | Gareth Sharples  | Accept in Part                       | 7.5                        |
| 2636.65                  | Gareth Sharples  | Reject                               | 7.5                        |
| 2636.66                  | Gareth Sharples  | Reject                               | 8                          |
| 2636.67                  | Gareth Sharples  | Accept                               | 7.5                        |
| 2636.68                  | Gareth Sharples  | Accept in Part                       | 7.5                        |
| 2636.69                  | Gareth Sharples  | Reject                               | 8                          |
| 2636.7                   | Gareth Sharples  | Accept in Part                       | 6.2                        |
| 2636.70                  | Gareth Sharples  | Accept in Part                       | 7.7                        |
| 2636.71                  | Gareth Sharples  | Accept in Part                       | 7.7                        |
| 2636.72                  | Gareth Sharples  | Reject                               | 8                          |
| 2636.73                  | Gareth Sharples  | Accept                               | 7.7                        |
| 2636.74                  | Gareth Sharples  | Accept in Part                       | 7.7                        |
| 2636.75                  | Gareth Sharples  | Reject                               | 8                          |
| 2636.76                  | Gareth Sharples  | Accept in Part                       | 7.7                        |
| 2636.77                  | Gareth Sharples  | Accept in Part                       | 7.7                        |

| <b>Submission Number</b> | <b>Submitter</b>                | <b>Commissioners' Recommendation</b> | <b>Reference in Report</b> |
|--------------------------|---------------------------------|--------------------------------------|----------------------------|
| 2636.78                  | Gareth Sharples                 | Reject                               | 8                          |
| 2636.79                  | Gareth Sharples                 | Accept                               | 7.6                        |
| 2636.8                   | Gareth Sharples                 | Accept in Part                       | 6.2                        |
| 2636.80                  | Gareth Sharples                 | Accept                               | 7.6                        |
| 2636.81                  | Gareth Sharples                 | Reject                               | 3.1                        |
| 2636.82                  | Gareth Sharples                 | Reject                               | 3.1                        |
| 2636.83                  | Gareth Sharples                 | Reject                               | 3.1                        |
| 2636.84                  | Gareth Sharples                 | Reject                               | 3.1                        |
| 2636.85                  | Gareth Sharples                 | Reject                               | 3.1                        |
| 2636.86                  | Gareth Sharples                 | Reject                               | 3.1                        |
| 2636.87                  | Gareth Sharples                 | Reject                               | 3.1                        |
| 2636.88                  | Gareth Sharples                 | Reject                               | 3.1                        |
| 2636.89                  | Gareth Sharples                 | Reject                               | 3.1                        |
| 2636.9                   | Gareth Sharples                 | Accept in Part                       | 6.2                        |
| 2636.90                  | Gareth Sharples                 | Reject                               | 3.1                        |
| 2636.91                  | Gareth Sharples                 | Reject                               | 3.1                        |
| 2636.92                  | Gareth Sharples                 | Reject                               | 3.1                        |
| 2636.93                  | Gareth Sharples                 | Reject                               | 3.1                        |
| 2637.1                   | Geoff Keogh and Carolyn Jenkins | Reject                               | 1.4                        |
| 2637.10                  | Geoff Keogh and Carolyn Jenkins | Accept in Part                       | 6.2                        |
| 2637.11                  | Geoff Keogh and Carolyn Jenkins | Accept in Part                       | 3.1 & 7.1                  |
| 2637.12                  | Geoff Keogh and Carolyn Jenkins | Accept in Part                       | 3.1 & 7.1                  |
| 2637.13                  | Geoff Keogh and Carolyn Jenkins | Accept in Part                       | 3.1 & 7.1                  |
| 2637.14                  | Geoff Keogh and Carolyn Jenkins | Accept in Part                       | 3.1 & 7.1                  |
| 2637.15                  | Geoff Keogh and Carolyn Jenkins | Reject                               | 3.1 & 7.1                  |
| 2637.16                  | Geoff Keogh and Carolyn Jenkins | Reject                               | 8                          |
| 2637.17                  | Geoff Keogh and Carolyn Jenkins | Accept in Part                       | 5                          |
| 2637.18                  | Geoff Keogh and Carolyn Jenkins | Accept in Part                       | 6.2                        |



| <b>Submission Number</b> | <b>Submitter</b>                | <b>Commissioners' Recommendation</b> | <b>Reference in Report</b> |
|--------------------------|---------------------------------|--------------------------------------|----------------------------|
| 2637.19                  | Geoff Keogh and Carolyn Jenkins | Accept in Part                       | 3.1 & 7.1                  |
| 2637.2                   | Geoff Keogh and Carolyn Jenkins | Reject                               | 4                          |
| 2637.20                  | Geoff Keogh and Carolyn Jenkins | Accept in Part                       | 3.1 & 7.1                  |
| 2637.21                  | Geoff Keogh and Carolyn Jenkins | Accept in Part                       | 3.1 & 7.1                  |
| 2637.22                  | Geoff Keogh and Carolyn Jenkins | Accept in Part                       | 3.1 & 7.1                  |
| 2637.23                  | Geoff Keogh and Carolyn Jenkins | Reject                               | 3.1 & 7.1                  |
| 2637.24                  | Geoff Keogh and Carolyn Jenkins | Reject                               | 3.1 & 7.1                  |
| 2637.25                  | Geoff Keogh and Carolyn Jenkins | Reject                               | 8                          |
| 2637.26                  | Geoff Keogh and Carolyn Jenkins | Accept in Part                       | 5                          |
| 2637.27                  | Geoff Keogh and Carolyn Jenkins | Accept in Part                       | 6.3                        |
| 2637.28                  | Geoff Keogh and Carolyn Jenkins | Accept in Part                       | 6.3                        |
| 2637.29                  | Geoff Keogh and Carolyn Jenkins | Accept in Part                       | 6.3                        |
| 2637.3                   | Geoff Keogh and Carolyn Jenkins | Reject                               | 4                          |
| 2637.30                  | Geoff Keogh and Carolyn Jenkins | Accept in Part                       | 6.3                        |
| 2637.31                  | Geoff Keogh and Carolyn Jenkins | Reject                               | 7.2                        |
| 2637.32                  | Geoff Keogh and Carolyn Jenkins | Accept in Part                       | 7.2                        |
| 2637.33                  | Geoff Keogh and Carolyn Jenkins | Reject                               | 7.2                        |
| 2637.34                  | Geoff Keogh and Carolyn Jenkins | Reject                               | 8                          |
| 2637.35                  | Geoff Keogh and Carolyn Jenkins | Accept in Part                       | 5                          |
| 2637.36                  | Geoff Keogh and Carolyn Jenkins | Accept in Part                       | 6.2                        |
| 2637.37                  | Geoff Keogh and Carolyn Jenkins | Accept in Part                       | 6.2                        |
| 2637.38                  | Geoff Keogh and Carolyn Jenkins | Accept in Part                       | 6.2                        |
| 2637.39                  | Geoff Keogh and Carolyn Jenkins | Accept in Part                       | 6.2                        |
| 2637.4                   | Geoff Keogh and Carolyn Jenkins | Reject                               | 4                          |
| 2637.40                  | Geoff Keogh and Carolyn Jenkins | Accept in Part                       | 3.1 & 7.1                  |
| 2637.41                  | Geoff Keogh and Carolyn Jenkins | Accept in Part                       | 3.1 & 7.1                  |
| 2637.42                  | Geoff Keogh and Carolyn Jenkins | Accept in Part                       | 3.1 & 7.1                  |
| 2637.43                  | Geoff Keogh and Carolyn Jenkins | Accept in Part                       | 3.1 & 7.1                  |

| <b>Submission Number</b> | <b>Submitter</b>                | <b>Commissioners' Recommendation</b> | <b>Reference in Report</b> |
|--------------------------|---------------------------------|--------------------------------------|----------------------------|
| 2637.44                  | Geoff Keogh and Carolyn Jenkins | Reject                               | 8                          |
| 2637.45                  | Geoff Keogh and Carolyn Jenkins | Accept in Part                       | 5                          |
| 2637.46                  | Geoff Keogh and Carolyn Jenkins | Accept in Part                       | 6.2                        |
| 2637.47                  | Geoff Keogh and Carolyn Jenkins | Accept in Part                       | 6.2                        |
| 2637.48                  | Geoff Keogh and Carolyn Jenkins | Accept in Part                       | 6.2                        |
| 2637.49                  | Geoff Keogh and Carolyn Jenkins | Accept in Part                       | 6.2                        |
| 2637.5                   | Geoff Keogh and Carolyn Jenkins | Reject                               | 4                          |
| 2637.50                  | Geoff Keogh and Carolyn Jenkins | Accept in Part                       | 6.2                        |
| 2637.51                  | Geoff Keogh and Carolyn Jenkins | Accept in Part                       | 6.2                        |
| 2637.52                  | Geoff Keogh and Carolyn Jenkins | Accept in Part                       | 3.1 & 7.1                  |
| 2637.53                  | Geoff Keogh and Carolyn Jenkins | Accept in Part                       | 3.1 & 7.1                  |
| 2637.54                  | Geoff Keogh and Carolyn Jenkins | Accept in Part                       | 3.1 & 7.1                  |
| 2637.55                  | Geoff Keogh and Carolyn Jenkins | Accept in Part                       | 3.1 & 7.1                  |
| 2637.56                  | Geoff Keogh and Carolyn Jenkins | Reject                               | 3.1 & 7.1                  |
| 2637.57                  | Geoff Keogh and Carolyn Jenkins | Reject                               | 8                          |
| 2637.58                  | Geoff Keogh and Carolyn Jenkins | Accept                               | 7.3                        |
| 2637.59                  | Geoff Keogh and Carolyn Jenkins | Accept in Part                       | 7.3                        |
| 2637.6                   | Geoff Keogh and Carolyn Jenkins | Accept in Part                       | 5                          |
| 2637.60                  | Geoff Keogh and Carolyn Jenkins | Accept                               | 7.4                        |
| 2637.61                  | Geoff Keogh and Carolyn Jenkins | Accept in Part                       | 7.4                        |
| 2637.62                  | Geoff Keogh and Carolyn Jenkins | Reject                               | 8                          |
| 2637.63                  | Geoff Keogh and Carolyn Jenkins | Accept                               | 7.5                        |
| 2637.64                  | Geoff Keogh and Carolyn Jenkins | Accept in Part                       | 7.5                        |
| 2637.65                  | Geoff Keogh and Carolyn Jenkins | Reject                               | 7.5                        |
| 2637.66                  | Geoff Keogh and Carolyn Jenkins | Reject                               | 8                          |
| 2637.67                  | Geoff Keogh and Carolyn Jenkins | Accept                               | 7.5                        |
| 2637.68                  | Geoff Keogh and Carolyn Jenkins | Accept in Part                       | 7.5                        |
| 2637.69                  | Geoff Keogh and Carolyn Jenkins | Reject                               | 8                          |

| <b>Submission Number</b> | <b>Submitter</b>                | <b>Commissioners' Recommendation</b> | <b>Reference in Report</b> |
|--------------------------|---------------------------------|--------------------------------------|----------------------------|
| 2637.7                   | Geoff Keogh and Carolyn Jenkins | Accept in Part                       | 6.2                        |
| 2637.70                  | Geoff Keogh and Carolyn Jenkins | Accept in Part                       | 7.7                        |
| 2637.71                  | Geoff Keogh and Carolyn Jenkins | Accept in Part                       | 7.7                        |
| 2637.72                  | Geoff Keogh and Carolyn Jenkins | Reject                               | 8                          |
| 2637.73                  | Geoff Keogh and Carolyn Jenkins | Accept                               | 7.7                        |
| 2637.74                  | Geoff Keogh and Carolyn Jenkins | Accept in Part                       | 7.7                        |
| 2637.75                  | Geoff Keogh and Carolyn Jenkins | Reject                               | 8                          |
| 2637.76                  | Geoff Keogh and Carolyn Jenkins | Accept in Part                       | 7.7                        |
| 2637.77                  | Geoff Keogh and Carolyn Jenkins | Accept in Part                       | 7.7                        |
| 2637.78                  | Geoff Keogh and Carolyn Jenkins | Reject                               | 8                          |
| 2637.79                  | Geoff Keogh and Carolyn Jenkins | Accept                               | 7.6                        |
| 2637.8                   | Geoff Keogh and Carolyn Jenkins | Accept in Part                       | 6.2                        |
| 2637.80                  | Geoff Keogh and Carolyn Jenkins | Accept                               | 7.6                        |
| 2637.81                  | Geoff Keogh and Carolyn Jenkins | Reject                               | 3.1                        |
| 2637.82                  | Geoff Keogh and Carolyn Jenkins | Reject                               | 3.1                        |
| 2637.83                  | Geoff Keogh and Carolyn Jenkins | Reject                               | 3.1                        |
| 2637.84                  | Geoff Keogh and Carolyn Jenkins | Reject                               | 3.1                        |
| 2637.85                  | Geoff Keogh and Carolyn Jenkins | Reject                               | 3.1                        |
| 2637.86                  | Geoff Keogh and Carolyn Jenkins | Reject                               | 3.1                        |
| 2637.87                  | Geoff Keogh and Carolyn Jenkins | Reject                               | 3.1                        |
| 2637.88                  | Geoff Keogh and Carolyn Jenkins | Reject                               | 3.1                        |
| 2637.89                  | Geoff Keogh and Carolyn Jenkins | Reject                               | 3.1                        |
| 2637.9                   | Geoff Keogh and Carolyn Jenkins | Accept in Part                       | 6.2                        |
| 2637.90                  | Geoff Keogh and Carolyn Jenkins | Reject                               | 3.1                        |
| 2637.91                  | Geoff Keogh and Carolyn Jenkins | Reject                               | 3.1                        |
| 2637.92                  | Geoff Keogh and Carolyn Jenkins | Reject                               | 3.1                        |
| 2637.93                  | Geoff Keogh and Carolyn Jenkins | Reject                               | 3.1                        |
| 2638.1                   | Geoffrey and Karen McLeay       | Reject                               | 1.4                        |

| <b>Submission Number</b> | <b>Submitter</b>          | <b>Commissioners' Recommendation</b> | <b>Reference in Report</b> |
|--------------------------|---------------------------|--------------------------------------|----------------------------|
| 2638.10                  | Geoffrey and Karen McLeay | Accept in Part                       | 6.2                        |
| 2638.11                  | Geoffrey and Karen McLeay | Accept in Part                       | 3.1 & 7.1                  |
| 2638.12                  | Geoffrey and Karen McLeay | Accept in Part                       | 3.1 & 7.1                  |
| 2638.13                  | Geoffrey and Karen McLeay | Accept in Part                       | 3.1 & 7.1                  |
| 2638.14                  | Geoffrey and Karen McLeay | Accept in Part                       | 3.1 & 7.1                  |
| 2638.15                  | Geoffrey and Karen McLeay | Reject                               | 3.1 & 7.1                  |
| 2638.16                  | Geoffrey and Karen McLeay | Reject                               | 8                          |
| 2638.17                  | Geoffrey and Karen McLeay | Accept in Part                       | 5                          |
| 2638.18                  | Geoffrey and Karen McLeay | Accept in Part                       | 6.2                        |
| 2638.19                  | Geoffrey and Karen McLeay | Accept in Part                       | 3.1 & 7.1                  |
| 2638.2                   | Geoffrey and Karen McLeay | Reject                               | 4                          |
| 2638.20                  | Geoffrey and Karen McLeay | Accept in Part                       | 3.1 & 7.1                  |
| 2638.21                  | Geoffrey and Karen McLeay | Accept in Part                       | 3.1 & 7.1                  |
| 2638.22                  | Geoffrey and Karen McLeay | Accept in Part                       | 3.1 & 7.1                  |
| 2638.23                  | Geoffrey and Karen McLeay | Reject                               | 3.1 & 7.1                  |
| 2638.24                  | Geoffrey and Karen McLeay | Reject                               | 3.1 & 7.1                  |
| 2638.25                  | Geoffrey and Karen McLeay | Reject                               | 8                          |
| 2638.26                  | Geoffrey and Karen McLeay | Accept in Part                       | 5                          |
| 2638.27                  | Geoffrey and Karen McLeay | Accept in Part                       | 6.3                        |
| 2638.28                  | Geoffrey and Karen McLeay | Accept in Part                       | 6.3                        |
| 2638.29                  | Geoffrey and Karen McLeay | Accept in Part                       | 6.3                        |
| 2638.3                   | Geoffrey and Karen McLeay | Reject                               | 4                          |
| 2638.30                  | Geoffrey and Karen McLeay | Accept in Part                       | 6.3                        |
| 2638.31                  | Geoffrey and Karen McLeay | Reject                               | 7.2                        |
| 2638.32                  | Geoffrey and Karen McLeay | Accept in Part                       | 7.2                        |
| 2638.33                  | Geoffrey and Karen McLeay | Reject                               | 7.2                        |
| 2638.34                  | Geoffrey and Karen McLeay | Reject                               | 8                          |
| 2638.35                  | Geoffrey and Karen McLeay | Accept in Part                       | 5                          |

| <b>Submission Number</b> | <b>Submitter</b>          | <b>Commissioners' Recommendation</b> | <b>Reference in Report</b> |
|--------------------------|---------------------------|--------------------------------------|----------------------------|
| 2638.36                  | Geoffrey and Karen McLeay | Accept in Part                       | 6.2                        |
| 2638.37                  | Geoffrey and Karen McLeay | Accept in Part                       | 6.2                        |
| 2638.38                  | Geoffrey and Karen McLeay | Accept in Part                       | 6.2                        |
| 2638.39                  | Geoffrey and Karen McLeay | Accept in Part                       | 6.2                        |
| 2638.4                   | Geoffrey and Karen McLeay | Reject                               | 4                          |
| 2638.40                  | Geoffrey and Karen McLeay | Accept in Part                       | 3.1 & 7.1                  |
| 2638.41                  | Geoffrey and Karen McLeay | Accept in Part                       | 3.1 & 7.1                  |
| 2638.42                  | Geoffrey and Karen McLeay | Accept in Part                       | 3.1 & 7.1                  |
| 2638.43                  | Geoffrey and Karen McLeay | Accept in Part                       | 3.1 & 7.1                  |
| 2638.44                  | Geoffrey and Karen McLeay | Reject                               | 8                          |
| 2638.45                  | Geoffrey and Karen McLeay | Accept in Part                       | 5                          |
| 2638.46                  | Geoffrey and Karen McLeay | Accept in Part                       | 6.2                        |
| 2638.47                  | Geoffrey and Karen McLeay | Accept in Part                       | 6.2                        |
| 2638.48                  | Geoffrey and Karen McLeay | Accept in Part                       | 6.2                        |
| 2638.49                  | Geoffrey and Karen McLeay | Accept in Part                       | 6.2                        |
| 2638.5                   | Geoffrey and Karen McLeay | Reject                               | 4                          |
| 2638.50                  | Geoffrey and Karen McLeay | Accept in Part                       | 6.2                        |
| 2638.51                  | Geoffrey and Karen McLeay | Accept in Part                       | 6.2                        |
| 2638.52                  | Geoffrey and Karen McLeay | Accept in Part                       | 3.1 & 7.1                  |
| 2638.53                  | Geoffrey and Karen McLeay | Accept in Part                       | 3.1 & 7.1                  |
| 2638.54                  | Geoffrey and Karen McLeay | Accept in Part                       | 3.1 & 7.1                  |
| 2638.55                  | Geoffrey and Karen McLeay | Accept in Part                       | 3.1 & 7.1                  |
| 2638.56                  | Geoffrey and Karen McLeay | Reject                               | 3.1 & 7.1                  |
| 2638.57                  | Geoffrey and Karen McLeay | Reject                               | 8                          |
| 2638.58                  | Geoffrey and Karen McLeay | Accept                               | 7.3                        |
| 2638.59                  | Geoffrey and Karen McLeay | Accept in Part                       | 7.3                        |
| 2638.6                   | Geoffrey and Karen McLeay | Accept in Part                       | 5                          |
| 2638.60                  | Geoffrey and Karen McLeay | Accept                               | 7.4                        |

| <b>Submission Number</b> | <b>Submitter</b>          | <b>Commissioners' Recommendation</b> | <b>Reference in Report</b> |
|--------------------------|---------------------------|--------------------------------------|----------------------------|
| 2638.61                  | Geoffrey and Karen McLeay | Accept in Part                       | 7.4                        |
| 2638.62                  | Geoffrey and Karen McLeay | Reject                               | 8                          |
| 2638.63                  | Geoffrey and Karen McLeay | Accept                               | 7.5                        |
| 2638.64                  | Geoffrey and Karen McLeay | Accept in Part                       | 7.5                        |
| 2638.65                  | Geoffrey and Karen McLeay | Reject                               | 7.5                        |
| 2638.66                  | Geoffrey and Karen McLeay | Reject                               | 8                          |
| 2638.67                  | Geoffrey and Karen McLeay | Accept                               | 7.5                        |
| 2638.68                  | Geoffrey and Karen McLeay | Accept in Part                       | 7.5                        |
| 2638.69                  | Geoffrey and Karen McLeay | Reject                               | 8                          |
| 2638.7                   | Geoffrey and Karen McLeay | Accept in Part                       | 6.2                        |
| 2638.70                  | Geoffrey and Karen McLeay | Accept in Part                       | 7.7                        |
| 2638.71                  | Geoffrey and Karen McLeay | Accept in Part                       | 7.7                        |
| 2638.72                  | Geoffrey and Karen McLeay | Reject                               | 8                          |
| 2638.73                  | Geoffrey and Karen McLeay | Accept                               | 7.7                        |
| 2638.74                  | Geoffrey and Karen McLeay | Accept in Part                       | 7.7                        |
| 2638.75                  | Geoffrey and Karen McLeay | Reject                               | 8                          |
| 2638.76                  | Geoffrey and Karen McLeay | Accept in Part                       | 7.7                        |
| 2638.77                  | Geoffrey and Karen McLeay | Accept in Part                       | 7.7                        |
| 2638.78                  | Geoffrey and Karen McLeay | Reject                               | 8                          |
| 2638.79                  | Geoffrey and Karen McLeay | Accept                               | 7.6                        |
| 2638.8                   | Geoffrey and Karen McLeay | Accept in Part                       | 6.2                        |
| 2638.80                  | Geoffrey and Karen McLeay | Accept                               | 7.6                        |
| 2638.81                  | Geoffrey and Karen McLeay | Reject                               | 3.1                        |
| 2638.82                  | Geoffrey and Karen McLeay | Reject                               | 3.1                        |
| 2638.83                  | Geoffrey and Karen McLeay | Reject                               | 3.1                        |
| 2638.84                  | Geoffrey and Karen McLeay | Reject                               | 3.1                        |
| 2638.85                  | Geoffrey and Karen McLeay | Reject                               | 3.1                        |
| 2638.86                  | Geoffrey and Karen McLeay | Reject                               | 3.1                        |

| <b>Submission Number</b> | <b>Submitter</b>          | <b>Commissioners' Recommendation</b> | <b>Reference in Report</b> |
|--------------------------|---------------------------|--------------------------------------|----------------------------|
| 2638.87                  | Geoffrey and Karen McLeay | Reject                               | 3.1                        |
| 2638.88                  | Geoffrey and Karen McLeay | Reject                               | 3.1                        |
| 2638.89                  | Geoffrey and Karen McLeay | Reject                               | 3.1                        |
| 2638.9                   | Geoffrey and Karen McLeay | Accept in Part                       | 6.2                        |
| 2638.90                  | Geoffrey and Karen McLeay | Reject                               | 3.1                        |
| 2638.91                  | Geoffrey and Karen McLeay | Reject                               | 3.1                        |
| 2638.92                  | Geoffrey and Karen McLeay | Reject                               | 3.1                        |
| 2638.93                  | Geoffrey and Karen McLeay | Reject                               | 3.1                        |
| 2639.1                   | Glenys Melhop             | Reject                               | 1.4                        |
| 2639.10                  | Glenys Melhop             | Accept in Part                       | 6.2                        |
| 2639.11                  | Glenys Melhop             | Accept in Part                       | 3.1 & 7.1                  |
| 2639.12                  | Glenys Melhop             | Accept in Part                       | 3.1 & 7.1                  |
| 2639.13                  | Glenys Melhop             | Accept in Part                       | 3.1 & 7.1                  |
| 2639.14                  | Glenys Melhop             | Accept in Part                       | 3.1 & 7.1                  |
| 2639.15                  | Glenys Melhop             | Reject                               | 3.1 & 7.1                  |
| 2639.16                  | Glenys Melhop             | Reject                               | 8                          |
| 2639.17                  | Glenys Melhop             | Accept in Part                       | 5                          |
| 2639.18                  | Glenys Melhop             | Accept in Part                       | 6.2                        |
| 2639.19                  | Glenys Melhop             | Accept in Part                       | 3.1 & 7.1                  |
| 2639.2                   | Glenys Melhop             | Reject                               | 4                          |
| 2639.20                  | Glenys Melhop             | Accept in Part                       | 3.1 & 7.1                  |
| 2639.21                  | Glenys Melhop             | Accept in Part                       | 3.1 & 7.1                  |
| 2639.22                  | Glenys Melhop             | Accept in Part                       | 3.1 & 7.1                  |
| 2639.23                  | Glenys Melhop             | Reject                               | 3.1 & 7.1                  |
| 2639.24                  | Glenys Melhop             | Reject                               | 3.1 & 7.1                  |
| 2639.25                  | Glenys Melhop             | Reject                               | 8                          |
| 2639.26                  | Glenys Melhop             | Accept in Part                       | 5                          |
| 2639.27                  | Glenys Melhop             | Accept in Part                       | 6.3                        |

| <b>Submission Number</b> | <b>Submitter</b> | <b>Commissioners' Recommendation</b> | <b>Reference in Report</b> |
|--------------------------|------------------|--------------------------------------|----------------------------|
| 2639.28                  | Glenys Melhop    | Accept in Part                       | 6.3                        |
| 2639.29                  | Glenys Melhop    | Accept in Part                       | 6.3                        |
| 2639.3                   | Glenys Melhop    | Reject                               | 4                          |
| 2639.30                  | Glenys Melhop    | Accept in Part                       | 6.3                        |
| 2639.31                  | Glenys Melhop    | Reject                               | 7.2                        |
| 2639.32                  | Glenys Melhop    | Accept in Part                       | 7.2                        |
| 2639.33                  | Glenys Melhop    | Reject                               | 7.2                        |
| 2639.34                  | Glenys Melhop    | Reject                               | 8                          |
| 2639.35                  | Glenys Melhop    | Accept in Part                       | 5                          |
| 2639.36                  | Glenys Melhop    | Accept in Part                       | 6.2                        |
| 2639.37                  | Glenys Melhop    | Accept in Part                       | 6.2                        |
| 2639.38                  | Glenys Melhop    | Accept in Part                       | 6.2                        |
| 2639.39                  | Glenys Melhop    | Accept in Part                       | 6.2                        |
| 2639.4                   | Glenys Melhop    | Reject                               | 4                          |
| 2639.40                  | Glenys Melhop    | Accept in Part                       | 3.1 & 7.1                  |
| 2639.41                  | Glenys Melhop    | Accept in Part                       | 3.1 & 7.1                  |
| 2639.42                  | Glenys Melhop    | Accept in Part                       | 3.1 & 7.1                  |
| 2639.43                  | Glenys Melhop    | Accept in Part                       | 3.1 & 7.1                  |
| 2639.44                  | Glenys Melhop    | Reject                               | 8                          |
| 2639.45                  | Glenys Melhop    | Accept in Part                       | 5                          |
| 2639.46                  | Glenys Melhop    | Accept in Part                       | 6.2                        |
| 2639.47                  | Glenys Melhop    | Accept in Part                       | 6.2                        |
| 2639.48                  | Glenys Melhop    | Accept in Part                       | 6.2                        |
| 2639.49                  | Glenys Melhop    | Accept in Part                       | 6.2                        |
| 2639.5                   | Glenys Melhop    | Reject                               | 4                          |
| 2639.50                  | Glenys Melhop    | Accept in Part                       | 6.2                        |
| 2639.51                  | Glenys Melhop    | Accept in Part                       | 6.2                        |
| 2639.52                  | Glenys Melhop    | Accept in Part                       | 3.1 & 7.1                  |



| <b>Submission Number</b> | <b>Submitter</b> | <b>Commissioners' Recommendation</b> | <b>Reference in Report</b> |
|--------------------------|------------------|--------------------------------------|----------------------------|
| 2639.53                  | Glenys Melhop    | Accept in Part                       | 3.1 & 7.1                  |
| 2639.54                  | Glenys Melhop    | Accept in Part                       | 3.1 & 7.1                  |
| 2639.55                  | Glenys Melhop    | Accept in Part                       | 3.1 & 7.1                  |
| 2639.56                  | Glenys Melhop    | Reject                               | 3.1 & 7.1                  |
| 2639.57                  | Glenys Melhop    | Reject                               | 8                          |
| 2639.58                  | Glenys Melhop    | Accept                               | 7.3                        |
| 2639.59                  | Glenys Melhop    | Accept in Part                       | 7.3                        |
| 2639.6                   | Glenys Melhop    | Accept in Part                       | 5                          |
| 2639.60                  | Glenys Melhop    | Accept                               | 7.4                        |
| 2639.61                  | Glenys Melhop    | Accept in Part                       | 7.4                        |
| 2639.62                  | Glenys Melhop    | Reject                               | 8                          |
| 2639.63                  | Glenys Melhop    | Accept                               | 7.5                        |
| 2639.64                  | Glenys Melhop    | Accept in Part                       | 7.5                        |
| 2639.65                  | Glenys Melhop    | Reject                               | 7.5                        |
| 2639.66                  | Glenys Melhop    | Reject                               | 8                          |
| 2639.67                  | Glenys Melhop    | Accept                               | 7.5                        |
| 2639.68                  | Glenys Melhop    | Accept in Part                       | 7.5                        |
| 2639.69                  | Glenys Melhop    | Reject                               | 8                          |
| 2639.7                   | Glenys Melhop    | Accept in Part                       | 6.2                        |
| 2639.70                  | Glenys Melhop    | Accept in Part                       | 7.7                        |
| 2639.71                  | Glenys Melhop    | Accept in Part                       | 7.7                        |
| 2639.72                  | Glenys Melhop    | Reject                               | 8                          |
| 2639.73                  | Glenys Melhop    | Accept                               | 7.7                        |
| 2639.74                  | Glenys Melhop    | Accept in Part                       | 7.7                        |
| 2639.75                  | Glenys Melhop    | Reject                               | 8                          |
| 2639.76                  | Glenys Melhop    | Accept in Part                       | 7.7                        |
| 2639.77                  | Glenys Melhop    | Accept in Part                       | 7.7                        |
| 2639.78                  | Glenys Melhop    | Reject                               | 8                          |

| <b>Submission Number</b> | <b>Submitter</b> | <b>Commissioners' Recommendation</b> | <b>Reference in Report</b> |
|--------------------------|------------------|--------------------------------------|----------------------------|
| 2639.79                  | Glenys Melhop    | Accept                               | 7.6                        |
| 2639.8                   | Glenys Melhop    | Accept in Part                       | 6.2                        |
| 2639.80                  | Glenys Melhop    | Accept                               | 7.6                        |
| 2639.81                  | Glenys Melhop    | Reject                               | 3.1                        |
| 2639.82                  | Glenys Melhop    | Reject                               | 3.1                        |
| 2639.83                  | Glenys Melhop    | Reject                               | 3.1                        |
| 2639.84                  | Glenys Melhop    | Reject                               | 3.1                        |
| 2639.85                  | Glenys Melhop    | Reject                               | 3.1                        |
| 2639.86                  | Glenys Melhop    | Reject                               | 3.1                        |
| 2639.87                  | Glenys Melhop    | Reject                               | 3.1                        |
| 2639.88                  | Glenys Melhop    | Reject                               | 3.1                        |
| 2639.89                  | Glenys Melhop    | Reject                               | 3.1                        |
| 2639.9                   | Glenys Melhop    | Accept in Part                       | 6.2                        |
| 2639.90                  | Glenys Melhop    | Reject                               | 3.1                        |
| 2639.91                  | Glenys Melhop    | Reject                               | 3.1                        |
| 2639.92                  | Glenys Melhop    | Reject                               | 3.1                        |
| 2639.93                  | Glenys Melhop    | Reject                               | 3.1                        |
| 2640.1                   | Jennifer Hill    | Reject                               | 1.4                        |
| 2640.10                  | Jennifer Hill    | Accept in Part                       | 6.2                        |
| 2640.11                  | Jennifer Hill    | Accept in Part                       | 3.1 & 7.1                  |
| 2640.12                  | Jennifer Hill    | Accept in Part                       | 3.1 & 7.1                  |
| 2640.13                  | Jennifer Hill    | Accept in Part                       | 3.1 & 7.1                  |
| 2640.14                  | Jennifer Hill    | Accept in Part                       | 3.1 & 7.1                  |
| 2640.15                  | Jennifer Hill    | Reject                               | 3.1 & 7.1                  |
| 2640.16                  | Jennifer Hill    | Reject                               | 8                          |
| 2640.17                  | Jennifer Hill    | Accept in Part                       | 5                          |
| 2640.18                  | Jennifer Hill    | Accept in Part                       | 6.2                        |
| 2640.19                  | Jennifer Hill    | Accept in Part                       | 3.1 & 7.1                  |

| <b>Submission Number</b> | <b>Submitter</b> | <b>Commissioners' Recommendation</b> | <b>Reference in Report</b> |
|--------------------------|------------------|--------------------------------------|----------------------------|
| 2640.2                   | Jennifer Hill    | Reject                               | 4                          |
| 2640.20                  | Jennifer Hill    | Accept in Part                       | 3.1 & 7.1                  |
| 2640.21                  | Jennifer Hill    | Accept in Part                       | 3.1 & 7.1                  |
| 2640.22                  | Jennifer Hill    | Accept in Part                       | 3.1 & 7.1                  |
| 2640.23                  | Jennifer Hill    | Reject                               | 3.1 & 7.1                  |
| 2640.24                  | Jennifer Hill    | Reject                               | 3.1 & 7.1                  |
| 2640.25                  | Jennifer Hill    | Reject                               | 8                          |
| 2640.26                  | Jennifer Hill    | Accept in Part                       | 5                          |
| 2640.27                  | Jennifer Hill    | Accept in Part                       | 6.3                        |
| 2640.28                  | Jennifer Hill    | Accept in Part                       | 6.3                        |
| 2640.29                  | Jennifer Hill    | Accept in Part                       | 6.3                        |
| 2640.3                   | Jennifer Hill    | Reject                               | 4                          |
| 2640.30                  | Jennifer Hill    | Accept in Part                       | 6.3                        |
| 2640.31                  | Jennifer Hill    | Reject                               | 7.2                        |
| 2640.32                  | Jennifer Hill    | Accept in Part                       | 7.2                        |
| 2640.33                  | Jennifer Hill    | Reject                               | 7.2                        |
| 2640.34                  | Jennifer Hill    | Reject                               | 8                          |
| 2640.35                  | Jennifer Hill    | Accept in Part                       | 5                          |
| 2640.36                  | Jennifer Hill    | Accept in Part                       | 6.2                        |
| 2640.37                  | Jennifer Hill    | Accept in Part                       | 6.2                        |
| 2640.38                  | Jennifer Hill    | Accept in Part                       | 6.2                        |
| 2640.39                  | Jennifer Hill    | Accept in Part                       | 6.2                        |
| 2640.4                   | Jennifer Hill    | Reject                               | 4                          |
| 2640.40                  | Jennifer Hill    | Accept in Part                       | 3.1 & 7.1                  |
| 2640.41                  | Jennifer Hill    | Accept in Part                       | 3.1 & 7.1                  |
| 2640.42                  | Jennifer Hill    | Accept in Part                       | 3.1 & 7.1                  |
| 2640.43                  | Jennifer Hill    | Accept in Part                       | 3.1 & 7.1                  |
| 2640.44                  | Jennifer Hill    | Reject                               | 8                          |

| <b>Submission Number</b> | <b>Submitter</b> | <b>Commissioners' Recommendation</b> | <b>Reference in Report</b> |
|--------------------------|------------------|--------------------------------------|----------------------------|
| 2640.45                  | Jennifer Hill    | Accept in Part                       | 5                          |
| 2640.46                  | Jennifer Hill    | Accept in Part                       | 6.2                        |
| 2640.47                  | Jennifer Hill    | Accept in Part                       | 6.2                        |
| 2640.48                  | Jennifer Hill    | Accept in Part                       | 6.2                        |
| 2640.49                  | Jennifer Hill    | Accept in Part                       | 6.2                        |
| 2640.5                   | Jennifer Hill    | Reject                               | 4                          |
| 2640.50                  | Jennifer Hill    | Accept in Part                       | 6.2                        |
| 2640.51                  | Jennifer Hill    | Accept in Part                       | 6.2                        |
| 2640.52                  | Jennifer Hill    | Accept in Part                       | 3.1 & 7.1                  |
| 2640.53                  | Jennifer Hill    | Accept in Part                       | 3.1 & 7.1                  |
| 2640.54                  | Jennifer Hill    | Accept in Part                       | 3.1 & 7.1                  |
| 2640.55                  | Jennifer Hill    | Accept in Part                       | 3.1 & 7.1                  |
| 2640.56                  | Jennifer Hill    | Reject                               | 3.1 & 7.1                  |
| 2640.57                  | Jennifer Hill    | Reject                               | 8                          |
| 2640.58                  | Jennifer Hill    | Accept                               | 7.3                        |
| 2640.59                  | Jennifer Hill    | Accept in Part                       | 7.3                        |
| 2640.6                   | Jennifer Hill    | Accept in Part                       | 5                          |
| 2640.60                  | Jennifer Hill    | Accept                               | 7.4                        |
| 2640.61                  | Jennifer Hill    | Accept in Part                       | 7.4                        |
| 2640.62                  | Jennifer Hill    | Reject                               | 8                          |
| 2640.63                  | Jennifer Hill    | Accept                               | 7.5                        |
| 2640.64                  | Jennifer Hill    | Accept in Part                       | 7.5                        |
| 2640.65                  | Jennifer Hill    | Reject                               | 7.5                        |
| 2640.66                  | Jennifer Hill    | Reject                               | 8                          |
| 2640.67                  | Jennifer Hill    | Accept                               | 7.5                        |
| 2640.68                  | Jennifer Hill    | Accept in Part                       | 7.5                        |
| 2640.69                  | Jennifer Hill    | Reject                               | 8                          |
| 2640.7                   | Jennifer Hill    | Accept in Part                       | 6.2                        |

| <b>Submission Number</b> | <b>Submitter</b> | <b>Commissioners' Recommendation</b> | <b>Reference in Report</b> |
|--------------------------|------------------|--------------------------------------|----------------------------|
| 2640.70                  | Jennifer Hill    | Accept in Part                       | 7.7                        |
| 2640.71                  | Jennifer Hill    | Accept in Part                       | 7.7                        |
| 2640.72                  | Jennifer Hill    | Reject                               | 8                          |
| 2640.73                  | Jennifer Hill    | Accept                               | 7.7                        |
| 2640.74                  | Jennifer Hill    | Accept in Part                       | 7.7                        |
| 2640.75                  | Jennifer Hill    | Reject                               | 8                          |
| 2640.76                  | Jennifer Hill    | Accept in Part                       | 7.7                        |
| 2640.77                  | Jennifer Hill    | Accept in Part                       | 7.7                        |
| 2640.78                  | Jennifer Hill    | Reject                               | 8                          |
| 2640.79                  | Jennifer Hill    | Accept                               | 7.6                        |
| 2640.8                   | Jennifer Hill    | Accept in Part                       | 6.2                        |
| 2640.80                  | Jennifer Hill    | Accept                               | 7.6                        |
| 2640.81                  | Jennifer Hill    | Reject                               | 3.1                        |
| 2640.82                  | Jennifer Hill    | Reject                               | 3.1                        |
| 2640.83                  | Jennifer Hill    | Reject                               | 3.1                        |
| 2640.84                  | Jennifer Hill    | Reject                               | 3.1                        |
| 2640.85                  | Jennifer Hill    | Reject                               | 3.1                        |
| 2640.86                  | Jennifer Hill    | Reject                               | 3.1                        |
| 2640.87                  | Jennifer Hill    | Reject                               | 3.1                        |
| 2640.88                  | Jennifer Hill    | Reject                               | 3.1                        |
| 2640.89                  | Jennifer Hill    | Reject                               | 3.1                        |
| 2640.9                   | Jennifer Hill    | Accept in Part                       | 6.2                        |
| 2640.90                  | Jennifer Hill    | Reject                               | 3.1                        |
| 2640.91                  | Jennifer Hill    | Reject                               | 3.1                        |
| 2640.92                  | Jennifer Hill    | Reject                               | 3.1                        |
| 2640.93                  | Jennifer Hill    | Reject                               | 3.1                        |
| 2641.1                   | Keith Beagley    | Reject                               | 1.4                        |
| 2641.10                  | Keith Beagley    | Accept in Part                       | 6.2                        |

| <b>Submission Number</b> | <b>Submitter</b> | <b>Commissioners' Recommendation</b> | <b>Reference in Report</b> |
|--------------------------|------------------|--------------------------------------|----------------------------|
| 2641.11                  | Keith Beagley    | Accept in Part                       | 3.1 & 7.1                  |
| 2641.12                  | Keith Beagley    | Accept in Part                       | 3.1 & 7.1                  |
| 2641.13                  | Keith Beagley    | Accept in Part                       | 3.1 & 7.1                  |
| 2641.14                  | Keith Beagley    | Accept in Part                       | 3.1 & 7.1                  |
| 2641.15                  | Keith Beagley    | Reject                               | 3.1 & 7.1                  |
| 2641.16                  | Keith Beagley    | Reject                               | 8                          |
| 2641.17                  | Keith Beagley    | Accept in Part                       | 5                          |
| 2641.18                  | Keith Beagley    | Accept in Part                       | 6.2                        |
| 2641.19                  | Keith Beagley    | Accept in Part                       | 3.1 & 7.1                  |
| 2641.2                   | Keith Beagley    | Reject                               | 4                          |
| 2641.20                  | Keith Beagley    | Accept in Part                       | 3.1 & 7.1                  |
| 2641.21                  | Keith Beagley    | Accept in Part                       | 3.1 & 7.1                  |
| 2641.22                  | Keith Beagley    | Accept in Part                       | 3.1 & 7.1                  |
| 2641.23                  | Keith Beagley    | Reject                               | 3.1 & 7.1                  |
| 2641.24                  | Keith Beagley    | Reject                               | 3.1 & 7.1                  |
| 2641.25                  | Keith Beagley    | Reject                               | 8                          |
| 2641.26                  | Keith Beagley    | Accept in Part                       | 5                          |
| 2641.27                  | Keith Beagley    | Accept in Part                       | 6.3                        |
| 2641.28                  | Keith Beagley    | Accept in Part                       | 6.3                        |
| 2641.29                  | Keith Beagley    | Accept in Part                       | 6.3                        |
| 2641.3                   | Keith Beagley    | Reject                               | 4                          |
| 2641.30                  | Keith Beagley    | Accept in Part                       | 6.3                        |
| 2641.31                  | Keith Beagley    | Reject                               | 7.2                        |
| 2641.32                  | Keith Beagley    | Accept in Part                       | 7.2                        |
| 2641.33                  | Keith Beagley    | Reject                               | 7.2                        |
| 2641.34                  | Keith Beagley    | Reject                               | 8                          |
| 2641.35                  | Keith Beagley    | Accept in Part                       | 5                          |
| 2641.36                  | Keith Beagley    | Accept in Part                       | 6.2                        |

| <b>Submission Number</b> | <b>Submitter</b> | <b>Commissioners' Recommendation</b> | <b>Reference in Report</b> |
|--------------------------|------------------|--------------------------------------|----------------------------|
| 2641.37                  | Keith Beagley    | Accept in Part                       | 6.2                        |
| 2641.38                  | Keith Beagley    | Accept in Part                       | 6.2                        |
| 2641.39                  | Keith Beagley    | Accept in Part                       | 6.2                        |
| 2641.4                   | Keith Beagley    | Reject                               | 4                          |
| 2641.40                  | Keith Beagley    | Accept in Part                       | 3.1 & 7.1                  |
| 2641.41                  | Keith Beagley    | Accept in Part                       | 3.1 & 7.1                  |
| 2641.42                  | Keith Beagley    | Accept in Part                       | 3.1 & 7.1                  |
| 2641.43                  | Keith Beagley    | Accept in Part                       | 3.1 & 7.1                  |
| 2641.44                  | Keith Beagley    | Reject                               | 8                          |
| 2641.45                  | Keith Beagley    | Accept in Part                       | 5                          |
| 2641.46                  | Keith Beagley    | Accept in Part                       | 6.2                        |
| 2641.47                  | Keith Beagley    | Accept in Part                       | 6.2                        |
| 2641.48                  | Keith Beagley    | Accept in Part                       | 6.2                        |
| 2641.49                  | Keith Beagley    | Accept in Part                       | 6.2                        |
| 2641.5                   | Keith Beagley    | Reject                               | 4                          |
| 2641.50                  | Keith Beagley    | Accept in Part                       | 6.2                        |
| 2641.51                  | Keith Beagley    | Accept in Part                       | 6.2                        |
| 2641.52                  | Keith Beagley    | Accept in Part                       | 3.1 & 7.1                  |
| 2641.53                  | Keith Beagley    | Accept in Part                       | 3.1 & 7.1                  |
| 2641.54                  | Keith Beagley    | Accept in Part                       | 3.1 & 7.1                  |
| 2641.55                  | Keith Beagley    | Accept in Part                       | 3.1 & 7.1                  |
| 2641.56                  | Keith Beagley    | Reject                               | 3.1 & 7.1                  |
| 2641.57                  | Keith Beagley    | Reject                               | 8                          |
| 2641.58                  | Keith Beagley    | Accept                               | 7.3                        |
| 2641.59                  | Keith Beagley    | Accept in Part                       | 7.3                        |
| 2641.6                   | Keith Beagley    | Accept in Part                       | 5                          |
| 2641.60                  | Keith Beagley    | Accept                               | 7.4                        |
| 2641.61                  | Keith Beagley    | Accept in Part                       | 7.4                        |

| <b>Submission Number</b> | <b>Submitter</b> | <b>Commissioners' Recommendation</b> | <b>Reference in Report</b> |
|--------------------------|------------------|--------------------------------------|----------------------------|
| 2641.62                  | Keith Beagley    | Reject                               | 8                          |
| 2641.63                  | Keith Beagley    | Accept                               | 7.5                        |
| 2641.64                  | Keith Beagley    | Accept in Part                       | 7.5                        |
| 2641.65                  | Keith Beagley    | Reject                               | 7.5                        |
| 2641.66                  | Keith Beagley    | Reject                               | 8                          |
| 2641.67                  | Keith Beagley    | Accept                               | 7.5                        |
| 2641.68                  | Keith Beagley    | Accept in Part                       | 7.5                        |
| 2641.69                  | Keith Beagley    | Reject                               | 8                          |
| 2641.7                   | Keith Beagley    | Accept in Part                       | 6.2                        |
| 2641.70                  | Keith Beagley    | Accept in Part                       | 7.7                        |
| 2641.71                  | Keith Beagley    | Accept in Part                       | 7.7                        |
| 2641.72                  | Keith Beagley    | Reject                               | 8                          |
| 2641.73                  | Keith Beagley    | Accept                               | 7.7                        |
| 2641.74                  | Keith Beagley    | Accept in Part                       | 7.7                        |
| 2641.75                  | Keith Beagley    | Reject                               | 8                          |
| 2641.76                  | Keith Beagley    | Accept in Part                       | 7.7                        |
| 2641.77                  | Keith Beagley    | Accept in Part                       | 7.7                        |
| 2641.78                  | Keith Beagley    | Reject                               | 8                          |
| 2641.79                  | Keith Beagley    | Accept                               | 7.6                        |
| 2641.8                   | Keith Beagley    | Accept in Part                       | 6.2                        |
| 2641.80                  | Keith Beagley    | Accept                               | 7.6                        |
| 2641.81                  | Keith Beagley    | Reject                               | 3.1                        |
| 2641.82                  | Keith Beagley    | Reject                               | 3.1                        |
| 2641.83                  | Keith Beagley    | Reject                               | 3.1                        |
| 2641.84                  | Keith Beagley    | Reject                               | 3.1                        |
| 2641.85                  | Keith Beagley    | Reject                               | 3.1                        |
| 2641.86                  | Keith Beagley    | Reject                               | 3.1                        |
| 2641.87                  | Keith Beagley    | Reject                               | 3.1                        |



| <b>Submission Number</b> | <b>Submitter</b>  | <b>Commissioners' Recommendation</b> | <b>Reference in Report</b> |
|--------------------------|-------------------|--------------------------------------|----------------------------|
| 2641.88                  | Keith Beagley     | Reject                               | 3.1                        |
| 2641.89                  | Keith Beagley     | Reject                               | 3.1                        |
| 2641.9                   | Keith Beagley     | Accept in Part                       | 6.2                        |
| 2641.90                  | Keith Beagley     | Reject                               | 3.1                        |
| 2641.91                  | Keith Beagley     | Reject                               | 3.1                        |
| 2641.92                  | Keith Beagley     | Reject                               | 3.1                        |
| 2641.93                  | Keith Beagley     | Reject                               | 3.1                        |
| 2642.1                   | Louise Von Randow | Reject                               | 1.4                        |
| 2642.10                  | Louise Von Randow | Accept in Part                       | 6.2                        |
| 2642.11                  | Louise Von Randow | Accept in Part                       | 3.1 & 7.1                  |
| 2642.12                  | Louise Von Randow | Accept in Part                       | 3.1 & 7.1                  |
| 2642.13                  | Louise Von Randow | Accept in Part                       | 3.1 & 7.1                  |
| 2642.14                  | Louise Von Randow | Accept in Part                       | 3.1 & 7.1                  |
| 2642.15                  | Louise Von Randow | Reject                               | 3.1 & 7.1                  |
| 2642.16                  | Louise Von Randow | Reject                               | 8                          |
| 2642.17                  | Louise Von Randow | Accept in Part                       | 5                          |
| 2642.18                  | Louise Von Randow | Accept in Part                       | 6.2                        |
| 2642.19                  | Louise Von Randow | Accept in Part                       | 3.1 & 7.1                  |
| 2642.2                   | Louise Von Randow | Reject                               | 4                          |
| 2642.20                  | Louise Von Randow | Accept in Part                       | 3.1 & 7.1                  |
| 2642.21                  | Louise Von Randow | Accept in Part                       | 3.1 & 7.1                  |
| 2642.22                  | Louise Von Randow | Accept in Part                       | 3.1 & 7.1                  |
| 2642.23                  | Louise Von Randow | Reject                               | 3.1 & 7.1                  |
| 2642.24                  | Louise Von Randow | Reject                               | 3.1 & 7.1                  |
| 2642.25                  | Louise Von Randow | Reject                               | 8                          |
| 2642.26                  | Louise Von Randow | Accept in Part                       | 5                          |
| 2642.27                  | Louise Von Randow | Accept in Part                       | 6.3                        |
| 2642.28                  | Louise Von Randow | Accept in Part                       | 6.3                        |

| <b>Submission Number</b> | <b>Submitter</b>  | <b>Commissioners' Recommendation</b> | <b>Reference in Report</b> |
|--------------------------|-------------------|--------------------------------------|----------------------------|
| 2642.29                  | Louise Von Randow | Accept in Part                       | 6.3                        |
| 2642.3                   | Louise Von Randow | Reject                               | 4                          |
| 2642.30                  | Louise Von Randow | Accept in Part                       | 6.3                        |
| 2642.31                  | Louise Von Randow | Reject                               | 7.2                        |
| 2642.32                  | Louise Von Randow | Accept in Part                       | 7.2                        |
| 2642.33                  | Louise Von Randow | Reject                               | 7.2                        |
| 2642.34                  | Louise Von Randow | Reject                               | 8                          |
| 2642.35                  | Louise Von Randow | Accept in Part                       | 5                          |
| 2642.36                  | Louise Von Randow | Accept in Part                       | 6.2                        |
| 2642.37                  | Louise Von Randow | Accept in Part                       | 6.2                        |
| 2642.38                  | Louise Von Randow | Accept in Part                       | 6.2                        |
| 2642.39                  | Louise Von Randow | Accept in Part                       | 6.2                        |
| 2642.4                   | Louise Von Randow | Reject                               | 4                          |
| 2642.40                  | Louise Von Randow | Accept in Part                       | 3.1 & 7.1                  |
| 2642.41                  | Louise Von Randow | Accept in Part                       | 3.1 & 7.1                  |
| 2642.42                  | Louise Von Randow | Accept in Part                       | 3.1 & 7.1                  |
| 2642.43                  | Louise Von Randow | Accept in Part                       | 3.1 & 7.1                  |
| 2642.44                  | Louise Von Randow | Reject                               | 8                          |
| 2642.45                  | Louise Von Randow | Accept in Part                       | 5                          |
| 2642.46                  | Louise Von Randow | Accept in Part                       | 6.2                        |
| 2642.47                  | Louise Von Randow | Accept in Part                       | 6.2                        |
| 2642.48                  | Louise Von Randow | Accept in Part                       | 6.2                        |
| 2642.49                  | Louise Von Randow | Accept in Part                       | 6.2                        |
| 2642.5                   | Louise Von Randow | Reject                               | 4                          |
| 2642.50                  | Louise Von Randow | Accept in Part                       | 6.2                        |
| 2642.51                  | Louise Von Randow | Accept in Part                       | 6.2                        |
| 2642.52                  | Louise Von Randow | Accept in Part                       | 3.1 & 7.1                  |
| 2642.53                  | Louise Von Randow | Accept in Part                       | 3.1 & 7.1                  |

| <b>Submission Number</b> | <b>Submitter</b>  | <b>Commissioners' Recommendation</b> | <b>Reference in Report</b> |
|--------------------------|-------------------|--------------------------------------|----------------------------|
| 2642.54                  | Louise Von Randow | Accept in Part                       | 3.1 & 7.1                  |
| 2642.55                  | Louise Von Randow | Accept in Part                       | 3.1 & 7.1                  |
| 2642.56                  | Louise Von Randow | Reject                               | 3.1 & 7.1                  |
| 2642.57                  | Louise Von Randow | Reject                               | 8                          |
| 2642.58                  | Louise Von Randow | Accept                               | 7.3                        |
| 2642.59                  | Louise Von Randow | Accept in Part                       | 7.3                        |
| 2642.6                   | Louise Von Randow | Accept in Part                       | 5                          |
| 2642.60                  | Louise Von Randow | Accept                               | 7.4                        |
| 2642.61                  | Louise Von Randow | Accept in Part                       | 7.4                        |
| 2642.62                  | Louise Von Randow | Reject                               | 8                          |
| 2642.63                  | Louise Von Randow | Accept                               | 7.5                        |
| 2642.64                  | Louise Von Randow | Accept in Part                       | 7.5                        |
| 2642.65                  | Louise Von Randow | Reject                               | 7.5                        |
| 2642.66                  | Louise Von Randow | Reject                               | 8                          |
| 2642.67                  | Louise Von Randow | Accept                               | 7.5                        |
| 2642.68                  | Louise Von Randow | Accept in Part                       | 7.5                        |
| 2642.69                  | Louise Von Randow | Reject                               | 8                          |
| 2642.7                   | Louise Von Randow | Accept in Part                       | 6.2                        |
| 2642.70                  | Louise Von Randow | Accept in Part                       | 7.7                        |
| 2642.71                  | Louise Von Randow | Accept in Part                       | 7.7                        |
| 2642.72                  | Louise Von Randow | Reject                               | 8                          |
| 2642.73                  | Louise Von Randow | Accept                               | 7.7                        |
| 2642.74                  | Louise Von Randow | Accept in Part                       | 7.7                        |
| 2642.75                  | Louise Von Randow | Reject                               | 8                          |
| 2642.76                  | Louise Von Randow | Accept in Part                       | 7.7                        |
| 2642.77                  | Louise Von Randow | Accept in Part                       | 7.7                        |
| 2642.78                  | Louise Von Randow | Reject                               | 8                          |
| 2642.79                  | Louise Von Randow | Accept                               | 7.6                        |

| <b>Submission Number</b> | <b>Submitter</b>  | <b>Commissioners' Recommendation</b> | <b>Reference in Report</b> |
|--------------------------|-------------------|--------------------------------------|----------------------------|
| 2642.8                   | Louise Von Randow | Accept in Part                       | 6.2                        |
| 2642.80                  | Louise Von Randow | Accept                               | 7.6                        |
| 2642.81                  | Louise Von Randow | Reject                               | 3.1                        |
| 2642.82                  | Louise Von Randow | Reject                               | 3.1                        |
| 2642.83                  | Louise Von Randow | Reject                               | 3.1                        |
| 2642.84                  | Louise Von Randow | Reject                               | 3.1                        |
| 2642.85                  | Louise Von Randow | Reject                               | 3.1                        |
| 2642.86                  | Louise Von Randow | Reject                               | 3.1                        |
| 2642.87                  | Louise Von Randow | Reject                               | 3.1                        |
| 2642.88                  | Louise Von Randow | Reject                               | 3.1                        |
| 2642.89                  | Louise Von Randow | Reject                               | 3.1                        |
| 2642.9                   | Louise Von Randow | Accept in Part                       | 6.2                        |
| 2642.90                  | Louise Von Randow | Reject                               | 3.1                        |
| 2642.91                  | Louise Von Randow | Reject                               | 3.1                        |
| 2642.92                  | Louise Von Randow | Reject                               | 3.1                        |
| 2642.93                  | Louise Von Randow | Reject                               | 3.1                        |
| 2643.1                   | Marney Price      | Reject                               | 1.4                        |
| 2643.10                  | Marney Price      | Accept in Part                       | 6.2                        |
| 2643.11                  | Marney Price      | Accept in Part                       | 3.1 & 7.1                  |
| 2643.12                  | Marney Price      | Accept in Part                       | 3.1 & 7.1                  |
| 2643.13                  | Marney Price      | Accept in Part                       | 3.1 & 7.1                  |
| 2643.14                  | Marney Price      | Accept in Part                       | 3.1 & 7.1                  |
| 2643.15                  | Marney Price      | Reject                               | 3.1 & 7.1                  |
| 2643.16                  | Marney Price      | Reject                               | 8                          |
| 2643.17                  | Marney Price      | Accept in Part                       | 5                          |
| 2643.18                  | Marney Price      | Accept in Part                       | 6.2                        |
| 2643.19                  | Marney Price      | Accept in Part                       | 3.1 & 7.1                  |
| 2643.2                   | Marney Price      | Reject                               | 4                          |

| <b>Submission Number</b> | <b>Submitter</b> | <b>Commissioners' Recommendation</b> | <b>Reference in Report</b> |
|--------------------------|------------------|--------------------------------------|----------------------------|
| 2643.20                  | Marney Price     | Accept in Part                       | 3.1 & 7.1                  |
| 2643.21                  | Marney Price     | Accept in Part                       | 3.1 & 7.1                  |
| 2643.22                  | Marney Price     | Accept in Part                       | 3.1 & 7.1                  |
| 2643.23                  | Marney Price     | Reject                               | 3.1 & 7.1                  |
| 2643.24                  | Marney Price     | Reject                               | 3.1 & 7.1                  |
| 2643.25                  | Marney Price     | Reject                               | 8                          |
| 2643.26                  | Marney Price     | Accept in Part                       | 5                          |
| 2643.27                  | Marney Price     | Accept in Part                       | 6.3                        |
| 2643.28                  | Marney Price     | Accept in Part                       | 6.3                        |
| 2643.29                  | Marney Price     | Accept in Part                       | 6.3                        |
| 2643.3                   | Marney Price     | Reject                               | 4                          |
| 2643.30                  | Marney Price     | Accept in Part                       | 6.3                        |
| 2643.31                  | Marney Price     | Reject                               | 7.2                        |
| 2643.32                  | Marney Price     | Accept in Part                       | 7.2                        |
| 2643.33                  | Marney Price     | Reject                               | 7.2                        |
| 2643.34                  | Marney Price     | Reject                               | 8                          |
| 2643.35                  | Marney Price     | Accept in Part                       | 5                          |
| 2643.36                  | Marney Price     | Accept in Part                       | 6.2                        |
| 2643.37                  | Marney Price     | Accept in Part                       | 6.2                        |
| 2643.38                  | Marney Price     | Accept in Part                       | 6.2                        |
| 2643.39                  | Marney Price     | Accept in Part                       | 6.2                        |
| 2643.4                   | Marney Price     | Reject                               | 4                          |
| 2643.40                  | Marney Price     | Accept in Part                       | 3.1 & 7.1                  |
| 2643.41                  | Marney Price     | Accept in Part                       | 3.1 & 7.1                  |
| 2643.42                  | Marney Price     | Accept in Part                       | 3.1 & 7.1                  |
| 2643.43                  | Marney Price     | Accept in Part                       | 3.1 & 7.1                  |
| 2643.44                  | Marney Price     | Reject                               | 8                          |
| 2643.45                  | Marney Price     | Accept in Part                       | 5                          |

| <b>Submission Number</b> | <b>Submitter</b> | <b>Commissioners' Recommendation</b> | <b>Reference in Report</b> |
|--------------------------|------------------|--------------------------------------|----------------------------|
| 2643.46                  | Marney Price     | Accept in Part                       | 6.2                        |
| 2643.47                  | Marney Price     | Accept in Part                       | 6.2                        |
| 2643.48                  | Marney Price     | Accept in Part                       | 6.2                        |
| 2643.49                  | Marney Price     | Accept in Part                       | 6.2                        |
| 2643.5                   | Marney Price     | Reject                               | 4                          |
| 2643.50                  | Marney Price     | Accept in Part                       | 6.2                        |
| 2643.51                  | Marney Price     | Accept in Part                       | 6.2                        |
| 2643.52                  | Marney Price     | Accept in Part                       | 3.1 & 7.1                  |
| 2643.53                  | Marney Price     | Accept in Part                       | 3.1 & 7.1                  |
| 2643.54                  | Marney Price     | Accept in Part                       | 3.1 & 7.1                  |
| 2643.55                  | Marney Price     | Accept in Part                       | 3.1 & 7.1                  |
| 2643.56                  | Marney Price     | Reject                               | 3.1 & 7.1                  |
| 2643.57                  | Marney Price     | Reject                               | 8                          |
| 2643.58                  | Marney Price     | Accept                               | 7.3                        |
| 2643.59                  | Marney Price     | Accept in Part                       | 7.3                        |
| 2643.6                   | Marney Price     | Accept in Part                       | 5                          |
| 2643.60                  | Marney Price     | Accept                               | 7.4                        |
| 2643.61                  | Marney Price     | Accept in Part                       | 7.4                        |
| 2643.62                  | Marney Price     | Reject                               | 8                          |
| 2643.63                  | Marney Price     | Accept                               | 7.5                        |
| 2643.64                  | Marney Price     | Accept in Part                       | 7.5                        |
| 2643.65                  | Marney Price     | Reject                               | 7.5                        |
| 2643.66                  | Marney Price     | Reject                               | 8                          |
| 2643.67                  | Marney Price     | Accept                               | 7.5                        |
| 2643.68                  | Marney Price     | Accept in Part                       | 7.5                        |
| 2643.69                  | Marney Price     | Reject                               | 8                          |
| 2643.7                   | Marney Price     | Accept in Part                       | 6.2                        |
| 2643.70                  | Marney Price     | Accept in Part                       | 7.7                        |

| <b>Submission Number</b> | <b>Submitter</b>              | <b>Commissioners' Recommendation</b> | <b>Reference in Report</b> |
|--------------------------|-------------------------------|--------------------------------------|----------------------------|
| 2643.71                  | Marney Price                  | Accept in Part                       | 7.7                        |
| 2643.72                  | Marney Price                  | Reject                               | 8                          |
| 2643.73                  | Marney Price                  | Accept                               | 7.7                        |
| 2643.74                  | Marney Price                  | Accept in Part                       | 7.7                        |
| 2643.75                  | Marney Price                  | Reject                               | 8                          |
| 2643.76                  | Marney Price                  | Accept in Part                       | 7.7                        |
| 2643.77                  | Marney Price                  | Accept in Part                       | 7.7                        |
| 2643.78                  | Marney Price                  | Reject                               | 8                          |
| 2643.79                  | Marney Price                  | Accept                               | 7.6                        |
| 2643.8                   | Marney Price                  | Accept in Part                       | 6.2                        |
| 2643.80                  | Marney Price                  | Accept                               | 7.6                        |
| 2643.81                  | Marney Price                  | Reject                               | 3.1                        |
| 2643.82                  | Marney Price                  | Reject                               | 3.1                        |
| 2643.83                  | Marney Price                  | Reject                               | 3.1                        |
| 2643.84                  | Marney Price                  | Reject                               | 3.1                        |
| 2643.85                  | Marney Price                  | Reject                               | 3.1                        |
| 2643.86                  | Marney Price                  | Reject                               | 3.1                        |
| 2643.87                  | Marney Price                  | Reject                               | 3.1                        |
| 2643.88                  | Marney Price                  | Reject                               | 3.1                        |
| 2643.89                  | Marney Price                  | Reject                               | 3.1                        |
| 2643.9                   | Marney Price                  | Accept in Part                       | 6.2                        |
| 2643.90                  | Marney Price                  | Reject                               | 3.1                        |
| 2643.91                  | Marney Price                  | Reject                               | 3.1                        |
| 2643.92                  | Marney Price                  | Reject                               | 3.1                        |
| 2643.93                  | Marney Price                  | Reject                               | 3.1                        |
| 2644.1                   | Michael and Michelle Nicholas | Reject                               | 1.4                        |
| 2644.10                  | Michael and Michelle Nicholas | Accept in Part                       | 6.2                        |
| 2644.11                  | Michael and Michelle Nicholas | Accept in Part                       | 3.1 & 7.1                  |

| <b>Submission Number</b> | <b>Submitter</b>              | <b>Commissioners' Recommendation</b> | <b>Reference in Report</b> |
|--------------------------|-------------------------------|--------------------------------------|----------------------------|
| 2644.12                  | Michael and Michelle Nicholas | Accept in Part                       | 3.1 & 7.1                  |
| 2644.13                  | Michael and Michelle Nicholas | Accept in Part                       | 3.1 & 7.1                  |
| 2644.14                  | Michael and Michelle Nicholas | Accept in Part                       | 3.1 & 7.1                  |
| 2644.15                  | Michael and Michelle Nicholas | Reject                               | 3.1 & 7.1                  |
| 2644.16                  | Michael and Michelle Nicholas | Reject                               | 8                          |
| 2644.17                  | Michael and Michelle Nicholas | Accept in Part                       | 5                          |
| 2644.18                  | Michael and Michelle Nicholas | Accept in Part                       | 6.2                        |
| 2644.19                  | Michael and Michelle Nicholas | Accept in Part                       | 3.1 & 7.1                  |
| 2644.2                   | Michael and Michelle Nicholas | Reject                               | 4                          |
| 2644.20                  | Michael and Michelle Nicholas | Accept in Part                       | 3.1 & 7.1                  |
| 2644.21                  | Michael and Michelle Nicholas | Accept in Part                       | 3.1 & 7.1                  |
| 2644.22                  | Michael and Michelle Nicholas | Accept in Part                       | 3.1 & 7.1                  |
| 2644.23                  | Michael and Michelle Nicholas | Reject                               | 3.1 & 7.1                  |
| 2644.24                  | Michael and Michelle Nicholas | Reject                               | 3.1 & 7.1                  |
| 2644.25                  | Michael and Michelle Nicholas | Reject                               | 8                          |
| 2644.26                  | Michael and Michelle Nicholas | Accept in Part                       | 5                          |
| 2644.27                  | Michael and Michelle Nicholas | Accept in Part                       | 6.3                        |
| 2644.28                  | Michael and Michelle Nicholas | Accept in Part                       | 6.3                        |
| 2644.29                  | Michael and Michelle Nicholas | Accept in Part                       | 6.3                        |
| 2644.3                   | Michael and Michelle Nicholas | Reject                               | 4                          |
| 2644.30                  | Michael and Michelle Nicholas | Accept in Part                       | 6.3                        |
| 2644.31                  | Michael and Michelle Nicholas | Reject                               | 7.2                        |
| 2644.32                  | Michael and Michelle Nicholas | Accept in Part                       | 7.2                        |
| 2644.33                  | Michael and Michelle Nicholas | Reject                               | 7.2                        |
| 2644.34                  | Michael and Michelle Nicholas | Reject                               | 8                          |
| 2644.35                  | Michael and Michelle Nicholas | Accept in Part                       | 5                          |
| 2644.36                  | Michael and Michelle Nicholas | Accept in Part                       | 6.2                        |
| 2644.37                  | Michael and Michelle Nicholas | Accept in Part                       | 6.2                        |



| <b>Submission Number</b> | <b>Submitter</b>              | <b>Commissioners' Recommendation</b> | <b>Reference in Report</b> |
|--------------------------|-------------------------------|--------------------------------------|----------------------------|
| 2644.38                  | Michael and Michelle Nicholas | Accept in Part                       | 6.2                        |
| 2644.39                  | Michael and Michelle Nicholas | Accept in Part                       | 6.2                        |
| 2644.4                   | Michael and Michelle Nicholas | Reject                               | 4                          |
| 2644.40                  | Michael and Michelle Nicholas | Accept in Part                       | 3.1 & 7.1                  |
| 2644.41                  | Michael and Michelle Nicholas | Accept in Part                       | 3.1 & 7.1                  |
| 2644.42                  | Michael and Michelle Nicholas | Accept in Part                       | 3.1 & 7.1                  |
| 2644.43                  | Michael and Michelle Nicholas | Accept in Part                       | 3.1 & 7.1                  |
| 2644.44                  | Michael and Michelle Nicholas | Reject                               | 8                          |
| 2644.45                  | Michael and Michelle Nicholas | Accept in Part                       | 5                          |
| 2644.46                  | Michael and Michelle Nicholas | Accept in Part                       | 6.2                        |
| 2644.47                  | Michael and Michelle Nicholas | Accept in Part                       | 6.2                        |
| 2644.48                  | Michael and Michelle Nicholas | Accept in Part                       | 6.2                        |
| 2644.49                  | Michael and Michelle Nicholas | Accept in Part                       | 6.2                        |
| 2644.5                   | Michael and Michelle Nicholas | Reject                               | 4                          |
| 2644.50                  | Michael and Michelle Nicholas | Accept in Part                       | 6.2                        |
| 2644.51                  | Michael and Michelle Nicholas | Accept in Part                       | 6.2                        |
| 2644.52                  | Michael and Michelle Nicholas | Accept in Part                       | 3.1 & 7.1                  |
| 2644.53                  | Michael and Michelle Nicholas | Accept in Part                       | 3.1 & 7.1                  |
| 2644.54                  | Michael and Michelle Nicholas | Accept in Part                       | 3.1 & 7.1                  |
| 2644.55                  | Michael and Michelle Nicholas | Accept in Part                       | 3.1 & 7.1                  |
| 2644.56                  | Michael and Michelle Nicholas | Reject                               | 3.1 & 7.1                  |
| 2644.57                  | Michael and Michelle Nicholas | Reject                               | 8                          |
| 2644.58                  | Michael and Michelle Nicholas | Accept                               | 7.3                        |
| 2644.59                  | Michael and Michelle Nicholas | Accept in Part                       | 7.3                        |
| 2644.6                   | Michael and Michelle Nicholas | Accept in Part                       | 5                          |
| 2644.60                  | Michael and Michelle Nicholas | Accept                               | 7.4                        |
| 2644.61                  | Michael and Michelle Nicholas | Accept in Part                       | 7.4                        |
| 2644.62                  | Michael and Michelle Nicholas | Reject                               | 8                          |

| <b>Submission Number</b> | <b>Submitter</b>              | <b>Commissioners' Recommendation</b> | <b>Reference in Report</b> |
|--------------------------|-------------------------------|--------------------------------------|----------------------------|
| 2644.63                  | Michael and Michelle Nicholas | Accept                               | 7.5                        |
| 2644.64                  | Michael and Michelle Nicholas | Accept in Part                       | 7.5                        |
| 2644.65                  | Michael and Michelle Nicholas | Reject                               | 7.5                        |
| 2644.66                  | Michael and Michelle Nicholas | Reject                               | 8                          |
| 2644.67                  | Michael and Michelle Nicholas | Accept                               | 7.5                        |
| 2644.68                  | Michael and Michelle Nicholas | Accept in Part                       | 7.5                        |
| 2644.69                  | Michael and Michelle Nicholas | Reject                               | 8                          |
| 2644.7                   | Michael and Michelle Nicholas | Accept in Part                       | 6.2                        |
| 2644.70                  | Michael and Michelle Nicholas | Accept in Part                       | 7.7                        |
| 2644.71                  | Michael and Michelle Nicholas | Accept in Part                       | 7.7                        |
| 2644.72                  | Michael and Michelle Nicholas | Reject                               | 8                          |
| 2644.73                  | Michael and Michelle Nicholas | Accept                               | 7.7                        |
| 2644.74                  | Michael and Michelle Nicholas | Accept in Part                       | 7.7                        |
| 2644.75                  | Michael and Michelle Nicholas | Reject                               | 8                          |
| 2644.76                  | Michael and Michelle Nicholas | Accept in Part                       | 7.7                        |
| 2644.77                  | Michael and Michelle Nicholas | Accept in Part                       | 7.7                        |
| 2644.78                  | Michael and Michelle Nicholas | Reject                               | 8                          |
| 2644.79                  | Michael and Michelle Nicholas | Accept                               | 7.6                        |
| 2644.8                   | Michael and Michelle Nicholas | Accept in Part                       | 6.2                        |
| 2644.80                  | Michael and Michelle Nicholas | Accept                               | 7.6                        |
| 2644.81                  | Michael and Michelle Nicholas | Reject                               | 3.1                        |
| 2644.82                  | Michael and Michelle Nicholas | Reject                               | 3.1                        |
| 2644.83                  | Michael and Michelle Nicholas | Reject                               | 3.1                        |
| 2644.84                  | Michael and Michelle Nicholas | Reject                               | 3.1                        |
| 2644.85                  | Michael and Michelle Nicholas | Reject                               | 3.1                        |
| 2644.86                  | Michael and Michelle Nicholas | Reject                               | 3.1                        |
| 2644.87                  | Michael and Michelle Nicholas | Reject                               | 3.1                        |
| 2644.88                  | Michael and Michelle Nicholas | Reject                               | 3.1                        |

| <b>Submission Number</b> | <b>Submitter</b>              | <b>Commissioners' Recommendation</b> | <b>Reference in Report</b> |
|--------------------------|-------------------------------|--------------------------------------|----------------------------|
| 2644.89                  | Michael and Michelle Nicholas | Reject                               | 3.1                        |
| 2644.9                   | Michael and Michelle Nicholas | Accept in Part                       | 6.2                        |
| 2644.90                  | Michael and Michelle Nicholas | Reject                               | 3.1                        |
| 2644.91                  | Michael and Michelle Nicholas | Reject                               | 3.1                        |
| 2644.92                  | Michael and Michelle Nicholas | Reject                               | 3.1                        |
| 2644.93                  | Michael and Michelle Nicholas | Reject                               | 3.1                        |
| 2645.1                   | Michael Ross                  | Reject                               | 1.4                        |
| 2645.10                  | Michael Ross                  | Accept in Part                       | 6.2                        |
| 2645.11                  | Michael Ross                  | Accept in Part                       | 3.1 & 7.1                  |
| 2645.12                  | Michael Ross                  | Accept in Part                       | 3.1 & 7.1                  |
| 2645.13                  | Michael Ross                  | Accept in Part                       | 3.1 & 7.1                  |
| 2645.14                  | Michael Ross                  | Accept in Part                       | 3.1 & 7.1                  |
| 2645.15                  | Michael Ross                  | Reject                               | 3.1 & 7.1                  |
| 2645.16                  | Michael Ross                  | Reject                               | 8                          |
| 2645.17                  | Michael Ross                  | Accept in Part                       | 5                          |
| 2645.18                  | Michael Ross                  | Accept in Part                       | 6.2                        |
| 2645.19                  | Michael Ross                  | Accept in Part                       | 3.1 & 7.1                  |
| 2645.2                   | Michael Ross                  | Reject                               | 4                          |
| 2645.20                  | Michael Ross                  | Accept in Part                       | 3.1 & 7.1                  |
| 2645.21                  | Michael Ross                  | Accept in Part                       | 3.1 & 7.1                  |
| 2645.22                  | Michael Ross                  | Accept in Part                       | 3.1 & 7.1                  |
| 2645.23                  | Michael Ross                  | Reject                               | 3.1 & 7.1                  |
| 2645.24                  | Michael Ross                  | Reject                               | 3.1 & 7.1                  |
| 2645.25                  | Michael Ross                  | Reject                               | 8                          |
| 2645.26                  | Michael Ross                  | Accept in Part                       | 5                          |
| 2645.27                  | Michael Ross                  | Accept in Part                       | 6.3                        |
| 2645.28                  | Michael Ross                  | Accept in Part                       | 6.3                        |
| 2645.29                  | Michael Ross                  | Accept in Part                       | 6.3                        |

| <b>Submission Number</b> | <b>Submitter</b> | <b>Commissioners' Recommendation</b> | <b>Reference in Report</b> |
|--------------------------|------------------|--------------------------------------|----------------------------|
| 2645.3                   | Michael Ross     | Reject                               | 4                          |
| 2645.30                  | Michael Ross     | Accept in Part                       | 6.3                        |
| 2645.31                  | Michael Ross     | Reject                               | 7.2                        |
| 2645.32                  | Michael Ross     | Accept in Part                       | 7.2                        |
| 2645.33                  | Michael Ross     | Reject                               | 7.2                        |
| 2645.34                  | Michael Ross     | Reject                               | 8                          |
| 2645.35                  | Michael Ross     | Accept in Part                       | 5                          |
| 2645.36                  | Michael Ross     | Accept in Part                       | 6.2                        |
| 2645.37                  | Michael Ross     | Accept in Part                       | 6.2                        |
| 2645.38                  | Michael Ross     | Accept in Part                       | 6.2                        |
| 2645.39                  | Michael Ross     | Accept in Part                       | 6.2                        |
| 2645.4                   | Michael Ross     | Reject                               | 4                          |
| 2645.40                  | Michael Ross     | Accept in Part                       | 3.1 & 7.1                  |
| 2645.41                  | Michael Ross     | Accept in Part                       | 3.1 & 7.1                  |
| 2645.42                  | Michael Ross     | Accept in Part                       | 3.1 & 7.1                  |
| 2645.43                  | Michael Ross     | Accept in Part                       | 3.1 & 7.1                  |
| 2645.44                  | Michael Ross     | Reject                               | 8                          |
| 2645.45                  | Michael Ross     | Accept in Part                       | 5                          |
| 2645.46                  | Michael Ross     | Accept in Part                       | 6.2                        |
| 2645.47                  | Michael Ross     | Accept in Part                       | 6.2                        |
| 2645.48                  | Michael Ross     | Accept in Part                       | 6.2                        |
| 2645.49                  | Michael Ross     | Accept in Part                       | 6.2                        |
| 2645.5                   | Michael Ross     | Reject                               | 4                          |
| 2645.50                  | Michael Ross     | Accept in Part                       | 6.2                        |
| 2645.51                  | Michael Ross     | Accept in Part                       | 6.2                        |
| 2645.52                  | Michael Ross     | Accept in Part                       | 3.1 & 7.1                  |
| 2645.53                  | Michael Ross     | Accept in Part                       | 3.1 & 7.1                  |
| 2645.54                  | Michael Ross     | Accept in Part                       | 3.1 & 7.1                  |

| <b>Submission Number</b> | <b>Submitter</b> | <b>Commissioners' Recommendation</b> | <b>Reference in Report</b> |
|--------------------------|------------------|--------------------------------------|----------------------------|
| 2645.55                  | Michael Ross     | Accept in Part                       | 3.1 & 7.1                  |
| 2645.56                  | Michael Ross     | Reject                               | 3.1 & 7.1                  |
| 2645.57                  | Michael Ross     | Reject                               | 8                          |
| 2645.58                  | Michael Ross     | Accept                               | 7.3                        |
| 2645.59                  | Michael Ross     | Accept in Part                       | 7.3                        |
| 2645.6                   | Michael Ross     | Accept in Part                       | 5                          |
| 2645.60                  | Michael Ross     | Accept                               | 7.4                        |
| 2645.61                  | Michael Ross     | Accept in Part                       | 7.4                        |
| 2645.62                  | Michael Ross     | Reject                               | 8                          |
| 2645.63                  | Michael Ross     | Accept                               | 7.5                        |
| 2645.64                  | Michael Ross     | Accept in Part                       | 7.5                        |
| 2645.65                  | Michael Ross     | Reject                               | 7.5                        |
| 2645.66                  | Michael Ross     | Reject                               | 8                          |
| 2645.67                  | Michael Ross     | Accept                               | 7.5                        |
| 2645.68                  | Michael Ross     | Accept in Part                       | 7.5                        |
| 2645.69                  | Michael Ross     | Reject                               | 8                          |
| 2645.7                   | Michael Ross     | Accept in Part                       | 6.2                        |
| 2645.70                  | Michael Ross     | Accept in Part                       | 7.7                        |
| 2645.71                  | Michael Ross     | Accept in Part                       | 7.7                        |
| 2645.72                  | Michael Ross     | Reject                               | 8                          |
| 2645.73                  | Michael Ross     | Accept                               | 7.7                        |
| 2645.74                  | Michael Ross     | Accept in Part                       | 7.7                        |
| 2645.75                  | Michael Ross     | Reject                               | 8                          |
| 2645.76                  | Michael Ross     | Accept in Part                       | 7.7                        |
| 2645.77                  | Michael Ross     | Accept in Part                       | 7.7                        |
| 2645.78                  | Michael Ross     | Reject                               | 8                          |
| 2645.79                  | Michael Ross     | Accept                               | 7.6                        |
| 2645.8                   | Michael Ross     | Accept in Part                       | 6.2                        |

| <b>Submission Number</b> | <b>Submitter</b> | <b>Commissioners' Recommendation</b> | <b>Reference in Report</b> |
|--------------------------|------------------|--------------------------------------|----------------------------|
| 2645.80                  | Michael Ross     | Accept                               | 7.6                        |
| 2645.81                  | Michael Ross     | Reject                               | 3.1                        |
| 2645.82                  | Michael Ross     | Reject                               | 3.1                        |
| 2645.83                  | Michael Ross     | Reject                               | 3.1                        |
| 2645.84                  | Michael Ross     | Reject                               | 3.1                        |
| 2645.85                  | Michael Ross     | Reject                               | 3.1                        |
| 2645.86                  | Michael Ross     | Reject                               | 3.1                        |
| 2645.87                  | Michael Ross     | Reject                               | 3.1                        |
| 2645.88                  | Michael Ross     | Reject                               | 3.1                        |
| 2645.89                  | Michael Ross     | Reject                               | 3.1                        |
| 2645.9                   | Michael Ross     | Accept in Part                       | 6.2                        |
| 2645.90                  | Michael Ross     | Reject                               | 3.1                        |
| 2645.91                  | Michael Ross     | Reject                               | 3.1                        |
| 2645.92                  | Michael Ross     | Reject                               | 3.1                        |
| 2645.93                  | Michael Ross     | Reject                               | 3.1                        |
| 2646.1                   | Mike Walsh       | Reject                               | 1.4                        |
| 2646.10                  | Mike Walsh       | Accept in Part                       | 6.2                        |
| 2646.11                  | Mike Walsh       | Accept in Part                       | 3.1 & 7.1                  |
| 2646.12                  | Mike Walsh       | Accept in Part                       | 3.1 & 7.1                  |
| 2646.13                  | Mike Walsh       | Accept in Part                       | 3.1 & 7.1                  |
| 2646.14                  | Mike Walsh       | Accept in Part                       | 3.1 & 7.1                  |
| 2646.15                  | Mike Walsh       | Reject                               | 3.1 & 7.1                  |
| 2646.16                  | Mike Walsh       | Reject                               | 8                          |
| 2646.17                  | Mike Walsh       | Accept in Part                       | 5                          |
| 2646.18                  | Mike Walsh       | Accept in Part                       | 6.2                        |
| 2646.19                  | Mike Walsh       | Accept in Part                       | 3.1 & 7.1                  |
| 2646.2                   | Mike Walsh       | Reject                               | 4                          |
| 2646.20                  | Mike Walsh       | Accept in Part                       | 3.1 & 7.1                  |

| <b>Submission Number</b> | <b>Submitter</b> | <b>Commissioners' Recommendation</b> | <b>Reference in Report</b> |
|--------------------------|------------------|--------------------------------------|----------------------------|
| 2646.21                  | Mike Walsh       | Accept in Part                       | 3.1 & 7.1                  |
| 2646.22                  | Mike Walsh       | Accept in Part                       | 3.1 & 7.1                  |
| 2646.23                  | Mike Walsh       | Reject                               | 3.1 & 7.1                  |
| 2646.24                  | Mike Walsh       | Reject                               | 3.1 & 7.1                  |
| 2646.25                  | Mike Walsh       | Reject                               | 8                          |
| 2646.26                  | Mike Walsh       | Accept in Part                       | 5                          |
| 2646.27                  | Mike Walsh       | Accept in Part                       | 6.3                        |
| 2646.28                  | Mike Walsh       | Accept in Part                       | 6.3                        |
| 2646.29                  | Mike Walsh       | Accept in Part                       | 6.3                        |
| 2646.3                   | Mike Walsh       | Reject                               | 4                          |
| 2646.30                  | Mike Walsh       | Accept in Part                       | 6.3                        |
| 2646.31                  | Mike Walsh       | Reject                               | 7.2                        |
| 2646.32                  | Mike Walsh       | Accept in Part                       | 7.2                        |
| 2646.33                  | Mike Walsh       | Reject                               | 7.2                        |
| 2646.34                  | Mike Walsh       | Reject                               | 8                          |
| 2646.35                  | Mike Walsh       | Accept in Part                       | 5                          |
| 2646.36                  | Mike Walsh       | Accept in Part                       | 6.2                        |
| 2646.37                  | Mike Walsh       | Accept in Part                       | 6.2                        |
| 2646.38                  | Mike Walsh       | Accept in Part                       | 6.2                        |
| 2646.39                  | Mike Walsh       | Accept in Part                       | 6.2                        |
| 2646.4                   | Mike Walsh       | Reject                               | 4                          |
| 2646.40                  | Mike Walsh       | Accept in Part                       | 3.1 & 7.1                  |
| 2646.41                  | Mike Walsh       | Accept in Part                       | 3.1 & 7.1                  |
| 2646.42                  | Mike Walsh       | Accept in Part                       | 3.1 & 7.1                  |
| 2646.43                  | Mike Walsh       | Accept in Part                       | 3.1 & 7.1                  |
| 2646.44                  | Mike Walsh       | Reject                               | 8                          |
| 2646.45                  | Mike Walsh       | Accept in Part                       | 5                          |
| 2646.46                  | Mike Walsh       | Accept in Part                       | 6.2                        |

| <b>Submission Number</b> | <b>Submitter</b> | <b>Commissioners' Recommendation</b> | <b>Reference in Report</b> |
|--------------------------|------------------|--------------------------------------|----------------------------|
| 2646.47                  | Mike Walsh       | Accept in Part                       | 6.2                        |
| 2646.48                  | Mike Walsh       | Accept in Part                       | 6.2                        |
| 2646.49                  | Mike Walsh       | Accept in Part                       | 6.2                        |
| 2646.5                   | Mike Walsh       | Reject                               | 4                          |
| 2646.50                  | Mike Walsh       | Accept in Part                       | 6.2                        |
| 2646.51                  | Mike Walsh       | Accept in Part                       | 6.2                        |
| 2646.52                  | Mike Walsh       | Accept in Part                       | 3.1 & 7.1                  |
| 2646.53                  | Mike Walsh       | Accept in Part                       | 3.1 & 7.1                  |
| 2646.54                  | Mike Walsh       | Accept in Part                       | 3.1 & 7.1                  |
| 2646.55                  | Mike Walsh       | Accept in Part                       | 3.1 & 7.1                  |
| 2646.56                  | Mike Walsh       | Reject                               | 3.1 & 7.1                  |
| 2646.57                  | Mike Walsh       | Reject                               | 8                          |
| 2646.58                  | Mike Walsh       | Accept                               | 7.3                        |
| 2646.59                  | Mike Walsh       | Accept in Part                       | 7.3                        |
| 2646.6                   | Mike Walsh       | Accept in Part                       | 5                          |
| 2646.60                  | Mike Walsh       | Accept                               | 7.4                        |
| 2646.61                  | Mike Walsh       | Accept in Part                       | 7.4                        |
| 2646.62                  | Mike Walsh       | Reject                               | 8                          |
| 2646.63                  | Mike Walsh       | Accept                               | 7.5                        |
| 2646.64                  | Mike Walsh       | Accept in Part                       | 7.5                        |
| 2646.65                  | Mike Walsh       | Reject                               | 7.5                        |
| 2646.66                  | Mike Walsh       | Reject                               | 8                          |
| 2646.67                  | Mike Walsh       | Accept                               | 7.5                        |
| 2646.68                  | Mike Walsh       | Accept in Part                       | 7.5                        |
| 2646.69                  | Mike Walsh       | Reject                               | 8                          |
| 2646.7                   | Mike Walsh       | Accept in Part                       | 6.2                        |
| 2646.70                  | Mike Walsh       | Accept in Part                       | 7.7                        |
| 2646.71                  | Mike Walsh       | Accept in Part                       | 7.7                        |



| <b>Submission Number</b> | <b>Submitter</b> | <b>Commissioners' Recommendation</b> | <b>Reference in Report</b> |
|--------------------------|------------------|--------------------------------------|----------------------------|
| 2646.72                  | Mike Walsh       | Reject                               | 8                          |
| 2646.73                  | Mike Walsh       | Accept                               | 7.7                        |
| 2646.74                  | Mike Walsh       | Accept in Part                       | 7.7                        |
| 2646.75                  | Mike Walsh       | Reject                               | 8                          |
| 2646.76                  | Mike Walsh       | Accept in Part                       | 7.7                        |
| 2646.77                  | Mike Walsh       | Accept in Part                       | 7.7                        |
| 2646.78                  | Mike Walsh       | Reject                               | 8                          |
| 2646.79                  | Mike Walsh       | Accept                               | 7.6                        |
| 2646.8                   | Mike Walsh       | Accept in Part                       | 6.2                        |
| 2646.80                  | Mike Walsh       | Accept                               | 7.6                        |
| 2646.81                  | Mike Walsh       | Reject                               | 3.1                        |
| 2646.82                  | Mike Walsh       | Reject                               | 3.1                        |
| 2646.83                  | Mike Walsh       | Reject                               | 3.1                        |
| 2646.84                  | Mike Walsh       | Reject                               | 3.1                        |
| 2646.85                  | Mike Walsh       | Reject                               | 3.1                        |
| 2646.86                  | Mike Walsh       | Reject                               | 3.1                        |
| 2646.87                  | Mike Walsh       | Reject                               | 3.1                        |
| 2646.88                  | Mike Walsh       | Reject                               | 3.1                        |
| 2646.89                  | Mike Walsh       | Reject                               | 3.1                        |
| 2646.9                   | Mike Walsh       | Accept in Part                       | 6.2                        |
| 2646.90                  | Mike Walsh       | Reject                               | 3.1                        |
| 2646.91                  | Mike Walsh       | Reject                               | 3.1                        |
| 2646.92                  | Mike Walsh       | Reject                               | 3.1                        |
| 2646.93                  | Mike Walsh       | Reject                               | 3.1                        |
| 2647.1                   | Phil Dickens     | Reject                               | 1.4                        |
| 2647.10                  | Phil Dickens     | Accept in Part                       | 6.2                        |
| 2647.11                  | Phil Dickens     | Accept in Part                       | 3.1 & 7.1                  |
| 2647.12                  | Phil Dickens     | Accept in Part                       | 3.1 & 7.1                  |

| <b>Submission Number</b> | <b>Submitter</b> | <b>Commissioners' Recommendation</b> | <b>Reference in Report</b> |
|--------------------------|------------------|--------------------------------------|----------------------------|
| 2647.13                  | Phil Dickens     | Accept in Part                       | 3.1 & 7.1                  |
| 2647.14                  | Phil Dickens     | Accept in Part                       | 3.1 & 7.1                  |
| 2647.15                  | Phil Dickens     | Reject                               | 3.1 & 7.1                  |
| 2647.16                  | Phil Dickens     | Reject                               | 8                          |
| 2647.17                  | Phil Dickens     | Accept in Part                       | 5                          |
| 2647.18                  | Phil Dickens     | Accept in Part                       | 6.2                        |
| 2647.19                  | Phil Dickens     | Accept in Part                       | 3.1 & 7.1                  |
| 2647.2                   | Phil Dickens     | Reject                               | 4                          |
| 2647.20                  | Phil Dickens     | Accept in Part                       | 3.1 & 7.1                  |
| 2647.21                  | Phil Dickens     | Accept in Part                       | 3.1 & 7.1                  |
| 2647.22                  | Phil Dickens     | Accept in Part                       | 3.1 & 7.1                  |
| 2647.23                  | Phil Dickens     | Reject                               | 3.1 & 7.1                  |
| 2647.24                  | Phil Dickens     | Reject                               | 3.1 & 7.1                  |
| 2647.25                  | Phil Dickens     | Reject                               | 8                          |
| 2647.26                  | Phil Dickens     | Accept in Part                       | 5                          |
| 2647.27                  | Phil Dickens     | Accept in Part                       | 6.3                        |
| 2647.28                  | Phil Dickens     | Accept in Part                       | 6.3                        |
| 2647.29                  | Phil Dickens     | Accept in Part                       | 6.3                        |
| 2647.3                   | Phil Dickens     | Reject                               | 4                          |
| 2647.30                  | Phil Dickens     | Accept in Part                       | 6.3                        |
| 2647.31                  | Phil Dickens     | Reject                               | 7.2                        |
| 2647.32                  | Phil Dickens     | Accept in Part                       | 7.2                        |
| 2647.33                  | Phil Dickens     | Reject                               | 7.2                        |
| 2647.34                  | Phil Dickens     | Reject                               | 8                          |
| 2647.35                  | Phil Dickens     | Accept in Part                       | 5                          |
| 2647.36                  | Phil Dickens     | Accept in Part                       | 6.2                        |
| 2647.37                  | Phil Dickens     | Accept in Part                       | 6.2                        |
| 2647.38                  | Phil Dickens     | Accept in Part                       | 6.2                        |

| <b>Submission Number</b> | <b>Submitter</b> | <b>Commissioners' Recommendation</b> | <b>Reference in Report</b> |
|--------------------------|------------------|--------------------------------------|----------------------------|
| 2647.39                  | Phil Dickens     | Accept in Part                       | 6.2                        |
| 2647.4                   | Phil Dickens     | Reject                               | 4                          |
| 2647.40                  | Phil Dickens     | Accept in Part                       | 3.1 & 7.1                  |
| 2647.41                  | Phil Dickens     | Accept in Part                       | 3.1 & 7.1                  |
| 2647.42                  | Phil Dickens     | Accept in Part                       | 3.1 & 7.1                  |
| 2647.43                  | Phil Dickens     | Accept in Part                       | 3.1 & 7.1                  |
| 2647.44                  | Phil Dickens     | Reject                               | 8                          |
| 2647.45                  | Phil Dickens     | Accept in Part                       | 5                          |
| 2647.46                  | Phil Dickens     | Accept in Part                       | 6.2                        |
| 2647.47                  | Phil Dickens     | Accept in Part                       | 6.2                        |
| 2647.48                  | Phil Dickens     | Accept in Part                       | 6.2                        |
| 2647.49                  | Phil Dickens     | Accept in Part                       | 6.2                        |
| 2647.5                   | Phil Dickens     | Reject                               | 4                          |
| 2647.50                  | Phil Dickens     | Accept in Part                       | 6.2                        |
| 2647.51                  | Phil Dickens     | Accept in Part                       | 6.2                        |
| 2647.52                  | Phil Dickens     | Accept in Part                       | 3.1 & 7.1                  |
| 2647.53                  | Phil Dickens     | Accept in Part                       | 3.1 & 7.1                  |
| 2647.54                  | Phil Dickens     | Accept in Part                       | 3.1 & 7.1                  |
| 2647.55                  | Phil Dickens     | Accept in Part                       | 3.1 & 7.1                  |
| 2647.56                  | Phil Dickens     | Reject                               | 3.1 & 7.1                  |
| 2647.57                  | Phil Dickens     | Reject                               | 8                          |
| 2647.58                  | Phil Dickens     | Accept                               | 7.3                        |
| 2647.59                  | Phil Dickens     | Accept in Part                       | 7.3                        |
| 2647.6                   | Phil Dickens     | Accept in Part                       | 5                          |
| 2647.60                  | Phil Dickens     | Accept                               | 7.4                        |
| 2647.61                  | Phil Dickens     | Accept in Part                       | 7.4                        |
| 2647.62                  | Phil Dickens     | Reject                               | 8                          |
| 2647.63                  | Phil Dickens     | Accept                               | 7.5                        |

| <b>Submission Number</b> | <b>Submitter</b> | <b>Commissioners' Recommendation</b> | <b>Reference in Report</b> |
|--------------------------|------------------|--------------------------------------|----------------------------|
| 2647.64                  | Phil Dickens     | Accept in Part                       | 7.5                        |
| 2647.65                  | Phil Dickens     | Reject                               | 7.5                        |
| 2647.66                  | Phil Dickens     | Reject                               | 8                          |
| 2647.67                  | Phil Dickens     | Accept                               | 7.5                        |
| 2647.68                  | Phil Dickens     | Accept in Part                       | 7.5                        |
| 2647.69                  | Phil Dickens     | Reject                               | 8                          |
| 2647.7                   | Phil Dickens     | Accept in Part                       | 6.2                        |
| 2647.70                  | Phil Dickens     | Accept in Part                       | 7.7                        |
| 2647.71                  | Phil Dickens     | Accept in Part                       | 7.7                        |
| 2647.72                  | Phil Dickens     | Reject                               | 8                          |
| 2647.73                  | Phil Dickens     | Accept                               | 7.7                        |
| 2647.74                  | Phil Dickens     | Accept in Part                       | 7.7                        |
| 2647.75                  | Phil Dickens     | Reject                               | 8                          |
| 2647.76                  | Phil Dickens     | Accept in Part                       | 7.7                        |
| 2647.77                  | Phil Dickens     | Accept in Part                       | 7.7                        |
| 2647.78                  | Phil Dickens     | Reject                               | 8                          |
| 2647.79                  | Phil Dickens     | Accept                               | 7.6                        |
| 2647.8                   | Phil Dickens     | Accept in Part                       | 6.2                        |
| 2647.80                  | Phil Dickens     | Accept                               | 7.6                        |
| 2647.81                  | Phil Dickens     | Reject                               | 3.1                        |
| 2647.82                  | Phil Dickens     | Reject                               | 3.1                        |
| 2647.83                  | Phil Dickens     | Reject                               | 3.1                        |
| 2647.84                  | Phil Dickens     | Reject                               | 3.1                        |
| 2647.85                  | Phil Dickens     | Reject                               | 3.1                        |
| 2647.86                  | Phil Dickens     | Reject                               | 3.1                        |
| 2647.87                  | Phil Dickens     | Reject                               | 3.1                        |
| 2647.88                  | Phil Dickens     | Reject                               | 3.1                        |
| 2647.89                  | Phil Dickens     | Reject                               | 3.1                        |

| <b>Submission Number</b> | <b>Submitter</b>           | <b>Commissioners' Recommendation</b> | <b>Reference in Report</b> |
|--------------------------|----------------------------|--------------------------------------|----------------------------|
| 2647.9                   | Phil Dickens               | Accept in Part                       | 6.2                        |
| 2647.90                  | Phil Dickens               | Reject                               | 3.1                        |
| 2647.91                  | Phil Dickens               | Reject                               | 3.1                        |
| 2647.92                  | Phil Dickens               | Reject                               | 3.1                        |
| 2647.93                  | Phil Dickens               | Reject                               | 3.1                        |
| 2648.1                   | Sharon and Adrian Reynolds | Reject                               | 1.4                        |
| 2648.10                  | Sharon and Adrian Reynolds | Accept in Part                       | 6.2                        |
| 2648.11                  | Sharon and Adrian Reynolds | Accept in Part                       | 3.1 & 7.1                  |
| 2648.12                  | Sharon and Adrian Reynolds | Accept in Part                       | 3.1 & 7.1                  |
| 2648.13                  | Sharon and Adrian Reynolds | Accept in Part                       | 3.1 & 7.1                  |
| 2648.14                  | Sharon and Adrian Reynolds | Accept in Part                       | 3.1 & 7.1                  |
| 2648.15                  | Sharon and Adrian Reynolds | Reject                               | 3.1 & 7.1                  |
| 2648.16                  | Sharon and Adrian Reynolds | Reject                               | 8                          |
| 2648.17                  | Sharon and Adrian Reynolds | Accept in Part                       | 5                          |
| 2648.18                  | Sharon and Adrian Reynolds | Accept in Part                       | 6.2                        |
| 2648.19                  | Sharon and Adrian Reynolds | Accept in Part                       | 3.1 & 7.1                  |
| 2648.2                   | Sharon and Adrian Reynolds | Reject                               | 4                          |
| 2648.20                  | Sharon and Adrian Reynolds | Accept in Part                       | 3.1 & 7.1                  |
| 2648.21                  | Sharon and Adrian Reynolds | Accept in Part                       | 3.1 & 7.1                  |
| 2648.22                  | Sharon and Adrian Reynolds | Accept in Part                       | 3.1 & 7.1                  |
| 2648.23                  | Sharon and Adrian Reynolds | Reject                               | 3.1 & 7.1                  |
| 2648.24                  | Sharon and Adrian Reynolds | Reject                               | 3.1 & 7.1                  |
| 2648.25                  | Sharon and Adrian Reynolds | Reject                               | 8                          |
| 2648.26                  | Sharon and Adrian Reynolds | Accept in Part                       | 5                          |
| 2648.27                  | Sharon and Adrian Reynolds | Accept in Part                       | 6.3                        |
| 2648.28                  | Sharon and Adrian Reynolds | Accept in Part                       | 6.3                        |
| 2648.29                  | Sharon and Adrian Reynolds | Accept in Part                       | 6.3                        |
| 2648.3                   | Sharon and Adrian Reynolds | Reject                               | 4                          |

| <b>Submission Number</b> | <b>Submitter</b>           | <b>Commissioners' Recommendation</b> | <b>Reference in Report</b> |
|--------------------------|----------------------------|--------------------------------------|----------------------------|
| 2648.30                  | Sharon and Adrian Reynolds | Accept in Part                       | 6.3                        |
| 2648.31                  | Sharon and Adrian Reynolds | Reject                               | 7.2                        |
| 2648.32                  | Sharon and Adrian Reynolds | Accept in Part                       | 7.2                        |
| 2648.33                  | Sharon and Adrian Reynolds | Reject                               | 7.2                        |
| 2648.34                  | Sharon and Adrian Reynolds | Reject                               | 8                          |
| 2648.35                  | Sharon and Adrian Reynolds | Accept in Part                       | 5                          |
| 2648.36                  | Sharon and Adrian Reynolds | Accept in Part                       | 6.2                        |
| 2648.37                  | Sharon and Adrian Reynolds | Accept in Part                       | 6.2                        |
| 2648.38                  | Sharon and Adrian Reynolds | Accept in Part                       | 6.2                        |
| 2648.39                  | Sharon and Adrian Reynolds | Accept in Part                       | 6.2                        |
| 2648.4                   | Sharon and Adrian Reynolds | Reject                               | 4                          |
| 2648.40                  | Sharon and Adrian Reynolds | Accept in Part                       | 3.1 & 7.1                  |
| 2648.41                  | Sharon and Adrian Reynolds | Accept in Part                       | 3.1 & 7.1                  |
| 2648.42                  | Sharon and Adrian Reynolds | Accept in Part                       | 3.1 & 7.1                  |
| 2648.43                  | Sharon and Adrian Reynolds | Accept in Part                       | 3.1 & 7.1                  |
| 2648.44                  | Sharon and Adrian Reynolds | Reject                               | 8                          |
| 2648.45                  | Sharon and Adrian Reynolds | Accept in Part                       | 5                          |
| 2648.46                  | Sharon and Adrian Reynolds | Accept in Part                       | 6.2                        |
| 2648.47                  | Sharon and Adrian Reynolds | Accept in Part                       | 6.2                        |
| 2648.48                  | Sharon and Adrian Reynolds | Accept in Part                       | 6.2                        |
| 2648.49                  | Sharon and Adrian Reynolds | Accept in Part                       | 6.2                        |
| 2648.5                   | Sharon and Adrian Reynolds | Reject                               | 4                          |
| 2648.50                  | Sharon and Adrian Reynolds | Accept in Part                       | 6.2                        |
| 2648.51                  | Sharon and Adrian Reynolds | Accept in Part                       | 6.2                        |
| 2648.52                  | Sharon and Adrian Reynolds | Accept in Part                       | 3.1 & 7.1                  |
| 2648.53                  | Sharon and Adrian Reynolds | Accept in Part                       | 3.1 & 7.1                  |
| 2648.54                  | Sharon and Adrian Reynolds | Accept in Part                       | 3.1 & 7.1                  |
| 2648.55                  | Sharon and Adrian Reynolds | Accept in Part                       | 3.1 & 7.1                  |

| <b>Submission Number</b> | <b>Submitter</b>           | <b>Commissioners' Recommendation</b> | <b>Reference in Report</b> |
|--------------------------|----------------------------|--------------------------------------|----------------------------|
| 2648.56                  | Sharon and Adrian Reynolds | Reject                               | 3.1 & 7.1                  |
| 2648.57                  | Sharon and Adrian Reynolds | Reject                               | 8                          |
| 2648.58                  | Sharon and Adrian Reynolds | Accept                               | 7.3                        |
| 2648.59                  | Sharon and Adrian Reynolds | Accept in Part                       | 7.3                        |
| 2648.6                   | Sharon and Adrian Reynolds | Accept in Part                       | 5                          |
| 2648.60                  | Sharon and Adrian Reynolds | Accept                               | 7.4                        |
| 2648.61                  | Sharon and Adrian Reynolds | Accept in Part                       | 7.4                        |
| 2648.62                  | Sharon and Adrian Reynolds | Reject                               | 8                          |
| 2648.63                  | Sharon and Adrian Reynolds | Accept                               | 7.5                        |
| 2648.64                  | Sharon and Adrian Reynolds | Accept in Part                       | 7.5                        |
| 2648.65                  | Sharon and Adrian Reynolds | Reject                               | 7.5                        |
| 2648.66                  | Sharon and Adrian Reynolds | Reject                               | 8                          |
| 2648.67                  | Sharon and Adrian Reynolds | Accept                               | 7.5                        |
| 2648.68                  | Sharon and Adrian Reynolds | Accept in Part                       | 7.5                        |
| 2648.69                  | Sharon and Adrian Reynolds | Reject                               | 8                          |
| 2648.7                   | Sharon and Adrian Reynolds | Accept in Part                       | 6.2                        |
| 2648.70                  | Sharon and Adrian Reynolds | Accept in Part                       | 7.7                        |
| 2648.71                  | Sharon and Adrian Reynolds | Accept in Part                       | 7.7                        |
| 2648.72                  | Sharon and Adrian Reynolds | Reject                               | 8                          |
| 2648.73                  | Sharon and Adrian Reynolds | Accept                               | 7.7                        |
| 2648.74                  | Sharon and Adrian Reynolds | Accept in Part                       | 7.7                        |
| 2648.75                  | Sharon and Adrian Reynolds | Reject                               | 8                          |
| 2648.76                  | Sharon and Adrian Reynolds | Accept in Part                       | 7.7                        |
| 2648.77                  | Sharon and Adrian Reynolds | Accept in Part                       | 7.7                        |
| 2648.78                  | Sharon and Adrian Reynolds | Reject                               | 8                          |
| 2648.79                  | Sharon and Adrian Reynolds | Accept                               | 7.6                        |
| 2648.8                   | Sharon and Adrian Reynolds | Accept in Part                       | 6.2                        |
| 2648.80                  | Sharon and Adrian Reynolds | Accept                               | 7.6                        |

| <b>Submission Number</b> | <b>Submitter</b>           | <b>Commissioners' Recommendation</b> | <b>Reference in Report</b> |
|--------------------------|----------------------------|--------------------------------------|----------------------------|
| 2648.81                  | Sharon and Adrian Reynolds | Reject                               | 3.1                        |
| 2648.82                  | Sharon and Adrian Reynolds | Reject                               | 3.1                        |
| 2648.83                  | Sharon and Adrian Reynolds | Reject                               | 3.1                        |
| 2648.84                  | Sharon and Adrian Reynolds | Reject                               | 3.1                        |
| 2648.85                  | Sharon and Adrian Reynolds | Reject                               | 3.1                        |
| 2648.86                  | Sharon and Adrian Reynolds | Reject                               | 3.1                        |
| 2648.87                  | Sharon and Adrian Reynolds | Reject                               | 3.1                        |
| 2648.88                  | Sharon and Adrian Reynolds | Reject                               | 3.1                        |
| 2648.89                  | Sharon and Adrian Reynolds | Reject                               | 3.1                        |
| 2648.9                   | Sharon and Adrian Reynolds | Accept in Part                       | 6.2                        |
| 2648.90                  | Sharon and Adrian Reynolds | Reject                               | 3.1                        |
| 2648.91                  | Sharon and Adrian Reynolds | Reject                               | 3.1                        |
| 2648.92                  | Sharon and Adrian Reynolds | Reject                               | 3.1                        |
| 2648.93                  | Sharon and Adrian Reynolds | Reject                               | 3.1                        |
| 2649.1                   | Stephanie Grant            | Reject                               | 1.4                        |
| 2649.10                  | Stephanie Grant            | Accept in Part                       | 6.2                        |
| 2649.11                  | Stephanie Grant            | Accept in Part                       | 3.1 & 7.1                  |
| 2649.12                  | Stephanie Grant            | Accept in Part                       | 3.1 & 7.1                  |
| 2649.13                  | Stephanie Grant            | Accept in Part                       | 3.1 & 7.1                  |
| 2649.14                  | Stephanie Grant            | Accept in Part                       | 3.1 & 7.1                  |
| 2649.15                  | Stephanie Grant            | Reject                               | 3.1 & 7.1                  |
| 2649.16                  | Stephanie Grant            | Reject                               | 8                          |
| 2649.17                  | Stephanie Grant            | Accept in Part                       | 5                          |
| 2649.18                  | Stephanie Grant            | Accept in Part                       | 6.2                        |
| 2649.19                  | Stephanie Grant            | Accept in Part                       | 3.1 & 7.1                  |
| 2649.2                   | Stephanie Grant            | Reject                               | 4                          |
| 2649.20                  | Stephanie Grant            | Accept in Part                       | 3.1 & 7.1                  |
| 2649.21                  | Stephanie Grant            | Accept in Part                       | 3.1 & 7.1                  |



| <b>Submission Number</b> | <b>Submitter</b> | <b>Commissioners' Recommendation</b> | <b>Reference in Report</b> |
|--------------------------|------------------|--------------------------------------|----------------------------|
| 2649.22                  | Stephanie Grant  | Accept in Part                       | 3.1 & 7.1                  |
| 2649.23                  | Stephanie Grant  | Reject                               | 3.1 & 7.1                  |
| 2649.24                  | Stephanie Grant  | Reject                               | 3.1 & 7.1                  |
| 2649.25                  | Stephanie Grant  | Reject                               | 8                          |
| 2649.26                  | Stephanie Grant  | Accept in Part                       | 5                          |
| 2649.27                  | Stephanie Grant  | Accept in Part                       | 6.3                        |
| 2649.28                  | Stephanie Grant  | Accept in Part                       | 6.3                        |
| 2649.29                  | Stephanie Grant  | Accept in Part                       | 6.3                        |
| 2649.3                   | Stephanie Grant  | Reject                               | 4                          |
| 2649.30                  | Stephanie Grant  | Accept in Part                       | 6.3                        |
| 2649.31                  | Stephanie Grant  | Reject                               | 7.2                        |
| 2649.32                  | Stephanie Grant  | Accept in Part                       | 7.2                        |
| 2649.33                  | Stephanie Grant  | Reject                               | 7.2                        |
| 2649.34                  | Stephanie Grant  | Reject                               | 8                          |
| 2649.35                  | Stephanie Grant  | Accept in Part                       | 5                          |
| 2649.36                  | Stephanie Grant  | Accept in Part                       | 6.2                        |
| 2649.37                  | Stephanie Grant  | Accept in Part                       | 6.2                        |
| 2649.38                  | Stephanie Grant  | Accept in Part                       | 6.2                        |
| 2649.39                  | Stephanie Grant  | Accept in Part                       | 6.2                        |
| 2649.4                   | Stephanie Grant  | Reject                               | 4                          |
| 2649.40                  | Stephanie Grant  | Accept in Part                       | 3.1 & 7.1                  |
| 2649.41                  | Stephanie Grant  | Accept in Part                       | 3.1 & 7.1                  |
| 2649.42                  | Stephanie Grant  | Accept in Part                       | 3.1 & 7.1                  |
| 2649.43                  | Stephanie Grant  | Accept in Part                       | 3.1 & 7.1                  |
| 2649.44                  | Stephanie Grant  | Reject                               | 8                          |
| 2649.45                  | Stephanie Grant  | Accept in Part                       | 5                          |
| 2649.46                  | Stephanie Grant  | Accept in Part                       | 6.2                        |
| 2649.47                  | Stephanie Grant  | Accept in Part                       | 6.2                        |

| <b>Submission Number</b> | <b>Submitter</b> | <b>Commissioners' Recommendation</b> | <b>Reference in Report</b> |
|--------------------------|------------------|--------------------------------------|----------------------------|
| 2649.48                  | Stephanie Grant  | Accept in Part                       | 6.2                        |
| 2649.49                  | Stephanie Grant  | Accept in Part                       | 6.2                        |
| 2649.5                   | Stephanie Grant  | Reject                               | 4                          |
| 2649.50                  | Stephanie Grant  | Accept in Part                       | 6.2                        |
| 2649.51                  | Stephanie Grant  | Accept in Part                       | 6.2                        |
| 2649.52                  | Stephanie Grant  | Accept in Part                       | 3.1 & 7.1                  |
| 2649.53                  | Stephanie Grant  | Accept in Part                       | 3.1 & 7.1                  |
| 2649.54                  | Stephanie Grant  | Accept in Part                       | 3.1 & 7.1                  |
| 2649.55                  | Stephanie Grant  | Accept in Part                       | 3.1 & 7.1                  |
| 2649.56                  | Stephanie Grant  | Reject                               | 3.1 & 7.1                  |
| 2649.57                  | Stephanie Grant  | Reject                               | 8                          |
| 2649.58                  | Stephanie Grant  | Accept                               | 7.3                        |
| 2649.59                  | Stephanie Grant  | Accept in Part                       | 7.3                        |
| 2649.6                   | Stephanie Grant  | Accept in Part                       | 5                          |
| 2649.60                  | Stephanie Grant  | Accept                               | 7.4                        |
| 2649.61                  | Stephanie Grant  | Accept in Part                       | 7.4                        |
| 2649.62                  | Stephanie Grant  | Reject                               | 8                          |
| 2649.63                  | Stephanie Grant  | Accept                               | 7.5                        |
| 2649.64                  | Stephanie Grant  | Accept in Part                       | 7.5                        |
| 2649.65                  | Stephanie Grant  | Reject                               | 7.5                        |
| 2649.66                  | Stephanie Grant  | Reject                               | 8                          |
| 2649.67                  | Stephanie Grant  | Accept                               | 7.5                        |
| 2649.68                  | Stephanie Grant  | Accept in Part                       | 7.5                        |
| 2649.69                  | Stephanie Grant  | Reject                               | 8                          |
| 2649.7                   | Stephanie Grant  | Accept in Part                       | 6.2                        |
| 2649.70                  | Stephanie Grant  | Accept in Part                       | 7.7                        |
| 2649.71                  | Stephanie Grant  | Accept in Part                       | 7.7                        |
| 2649.72                  | Stephanie Grant  | Reject                               | 8                          |

| <b>Submission Number</b> | <b>Submitter</b> | <b>Commissioners' Recommendation</b> | <b>Reference in Report</b> |
|--------------------------|------------------|--------------------------------------|----------------------------|
| 2649.73                  | Stephanie Grant  | Accept                               | 7.7                        |
| 2649.74                  | Stephanie Grant  | Accept in Part                       | 7.7                        |
| 2649.75                  | Stephanie Grant  | Reject                               | 8                          |
| 2649.76                  | Stephanie Grant  | Accept in Part                       | 7.7                        |
| 2649.77                  | Stephanie Grant  | Accept in Part                       | 7.7                        |
| 2649.78                  | Stephanie Grant  | Reject                               | 8                          |
| 2649.79                  | Stephanie Grant  | Accept                               | 7.6                        |
| 2649.8                   | Stephanie Grant  | Accept in Part                       | 6.2                        |
| 2649.80                  | Stephanie Grant  | Accept                               | 7.6                        |
| 2649.81                  | Stephanie Grant  | Reject                               | 3.1                        |
| 2649.82                  | Stephanie Grant  | Reject                               | 3.1                        |
| 2649.83                  | Stephanie Grant  | Reject                               | 3.1                        |
| 2649.84                  | Stephanie Grant  | Reject                               | 3.1                        |
| 2649.85                  | Stephanie Grant  | Reject                               | 3.1                        |
| 2649.86                  | Stephanie Grant  | Reject                               | 3.1                        |
| 2649.87                  | Stephanie Grant  | Reject                               | 3.1                        |
| 2649.88                  | Stephanie Grant  | Reject                               | 3.1                        |
| 2649.89                  | Stephanie Grant  | Reject                               | 3.1                        |
| 2649.9                   | Stephanie Grant  | Accept in Part                       | 6.2                        |
| 2649.90                  | Stephanie Grant  | Reject                               | 3.1                        |
| 2649.91                  | Stephanie Grant  | Reject                               | 3.1                        |
| 2649.92                  | Stephanie Grant  | Reject                               | 3.1                        |
| 2649.93                  | Stephanie Grant  | Reject                               | 3.1                        |
| 2650.1                   | Tania Carter     | Reject                               | 1.4                        |
| 2650.10                  | Tania Carter     | Accept in Part                       | 6.2                        |
| 2650.11                  | Tania Carter     | Accept in Part                       | 3.1 & 7.1                  |
| 2650.12                  | Tania Carter     | Accept in Part                       | 3.1 & 7.1                  |
| 2650.13                  | Tania Carter     | Accept in Part                       | 3.1 & 7.1                  |

| <b>Submission Number</b> | <b>Submitter</b> | <b>Commissioners' Recommendation</b> | <b>Reference in Report</b> |
|--------------------------|------------------|--------------------------------------|----------------------------|
| 2650.14                  | Tania Carter     | Accept in Part                       | 3.1 & 7.1                  |
| 2650.15                  | Tania Carter     | Reject                               | 3.1 & 7.1                  |
| 2650.16                  | Tania Carter     | Reject                               | 8                          |
| 2650.17                  | Tania Carter     | Accept in Part                       | 5                          |
| 2650.18                  | Tania Carter     | Accept in Part                       | 6.2                        |
| 2650.19                  | Tania Carter     | Accept in Part                       | 3.1 & 7.1                  |
| 2650.2                   | Tania Carter     | Reject                               | 4                          |
| 2650.20                  | Tania Carter     | Accept in Part                       | 3.1 & 7.1                  |
| 2650.21                  | Tania Carter     | Accept in Part                       | 3.1 & 7.1                  |
| 2650.22                  | Tania Carter     | Accept in Part                       | 3.1 & 7.1                  |
| 2650.23                  | Tania Carter     | Reject                               | 3.1 & 7.1                  |
| 2650.24                  | Tania Carter     | Reject                               | 3.1 & 7.1                  |
| 2650.25                  | Tania Carter     | Reject                               | 8                          |
| 2650.26                  | Tania Carter     | Accept in Part                       | 5                          |
| 2650.27                  | Tania Carter     | Accept in Part                       | 6.3                        |
| 2650.28                  | Tania Carter     | Accept in Part                       | 6.3                        |
| 2650.29                  | Tania Carter     | Accept in Part                       | 6.3                        |
| 2650.3                   | Tania Carter     | Reject                               | 4                          |
| 2650.30                  | Tania Carter     | Accept in Part                       | 6.3                        |
| 2650.31                  | Tania Carter     | Reject                               | 7.2                        |
| 2650.32                  | Tania Carter     | Accept in Part                       | 7.2                        |
| 2650.33                  | Tania Carter     | Reject                               | 7.2                        |
| 2650.34                  | Tania Carter     | Reject                               | 8                          |
| 2650.35                  | Tania Carter     | Accept in Part                       | 5                          |
| 2650.36                  | Tania Carter     | Accept in Part                       | 6.2                        |
| 2650.37                  | Tania Carter     | Accept in Part                       | 6.2                        |
| 2650.38                  | Tania Carter     | Accept in Part                       | 6.2                        |
| 2650.39                  | Tania Carter     | Accept in Part                       | 6.2                        |

| <b>Submission Number</b> | <b>Submitter</b> | <b>Commissioners' Recommendation</b> | <b>Reference in Report</b> |
|--------------------------|------------------|--------------------------------------|----------------------------|
| 2650.4                   | Tania Carter     | Reject                               | 4                          |
| 2650.40                  | Tania Carter     | Accept in Part                       | 3.1 & 7.1                  |
| 2650.41                  | Tania Carter     | Accept in Part                       | 3.1 & 7.1                  |
| 2650.42                  | Tania Carter     | Accept in Part                       | 3.1 & 7.1                  |
| 2650.43                  | Tania Carter     | Accept in Part                       | 3.1 & 7.1                  |
| 2650.44                  | Tania Carter     | Reject                               | 8                          |
| 2650.45                  | Tania Carter     | Accept in Part                       | 5                          |
| 2650.46                  | Tania Carter     | Accept in Part                       | 6.2                        |
| 2650.47                  | Tania Carter     | Accept in Part                       | 6.2                        |
| 2650.48                  | Tania Carter     | Accept in Part                       | 6.2                        |
| 2650.49                  | Tania Carter     | Accept in Part                       | 6.2                        |
| 2650.5                   | Tania Carter     | Reject                               | 4                          |
| 2650.50                  | Tania Carter     | Accept in Part                       | 6.2                        |
| 2650.51                  | Tania Carter     | Accept in Part                       | 6.2                        |
| 2650.52                  | Tania Carter     | Accept in Part                       | 3.1 & 7.1                  |
| 2650.53                  | Tania Carter     | Accept in Part                       | 3.1 & 7.1                  |
| 2650.54                  | Tania Carter     | Accept in Part                       | 3.1 & 7.1                  |
| 2650.55                  | Tania Carter     | Accept in Part                       | 3.1 & 7.1                  |
| 2650.56                  | Tania Carter     | Reject                               | 3.1 & 7.1                  |
| 2650.57                  | Tania Carter     | Reject                               | 8                          |
| 2650.58                  | Tania Carter     | Accept                               | 7.3                        |
| 2650.59                  | Tania Carter     | Accept in Part                       | 7.3                        |
| 2650.6                   | Tania Carter     | Accept in Part                       | 5                          |
| 2650.60                  | Tania Carter     | Accept                               | 7.4                        |
| 2650.61                  | Tania Carter     | Accept in Part                       | 7.4                        |
| 2650.62                  | Tania Carter     | Reject                               | 8                          |
| 2650.63                  | Tania Carter     | Accept                               | 7.5                        |
| 2650.64                  | Tania Carter     | Accept in Part                       | 7.5                        |

| <b>Submission Number</b> | <b>Submitter</b> | <b>Commissioners' Recommendation</b> | <b>Reference in Report</b> |
|--------------------------|------------------|--------------------------------------|----------------------------|
| 2650.65                  | Tania Carter     | Reject                               | 7.5                        |
| 2650.66                  | Tania Carter     | Reject                               | 8                          |
| 2650.67                  | Tania Carter     | Accept                               | 7.5                        |
| 2650.68                  | Tania Carter     | Accept in Part                       | 7.5                        |
| 2650.69                  | Tania Carter     | Reject                               | 8                          |
| 2650.7                   | Tania Carter     | Accept in Part                       | 6.2                        |
| 2650.70                  | Tania Carter     | Accept in Part                       | 7.7                        |
| 2650.71                  | Tania Carter     | Accept in Part                       | 7.7                        |
| 2650.72                  | Tania Carter     | Reject                               | 8                          |
| 2650.73                  | Tania Carter     | Accept                               | 7.7                        |
| 2650.74                  | Tania Carter     | Accept in Part                       | 7.7                        |
| 2650.75                  | Tania Carter     | Reject                               | 8                          |
| 2650.76                  | Tania Carter     | Accept in Part                       | 7.7                        |
| 2650.77                  | Tania Carter     | Accept in Part                       | 7.7                        |
| 2650.78                  | Tania Carter     | Reject                               | 8                          |
| 2650.79                  | Tania Carter     | Accept                               | 7.6                        |
| 2650.8                   | Tania Carter     | Accept in Part                       | 6.2                        |
| 2650.80                  | Tania Carter     | Accept                               | 7.6                        |
| 2650.81                  | Tania Carter     | Reject                               | 3.1                        |
| 2650.82                  | Tania Carter     | Reject                               | 3.1                        |
| 2650.83                  | Tania Carter     | Reject                               | 3.1                        |
| 2650.84                  | Tania Carter     | Reject                               | 3.1                        |
| 2650.85                  | Tania Carter     | Reject                               | 3.1                        |
| 2650.86                  | Tania Carter     | Reject                               | 3.1                        |
| 2650.87                  | Tania Carter     | Reject                               | 3.1                        |
| 2650.88                  | Tania Carter     | Reject                               | 3.1                        |
| 2650.89                  | Tania Carter     | Reject                               | 3.1                        |
| 2650.9                   | Tania Carter     | Accept in Part                       | 6.2                        |

| <b>Submission Number</b> | <b>Submitter</b> | <b>Commissioners' Recommendation</b> | <b>Reference in Report</b> |
|--------------------------|------------------|--------------------------------------|----------------------------|
| 2650.90                  | Tania Carter     | Reject                               | 3.1                        |
| 2650.91                  | Tania Carter     | Reject                               | 3.1                        |
| 2650.92                  | Tania Carter     | Reject                               | 3.1                        |
| 2650.93                  | Tania Carter     | Reject                               | 3.1                        |
| 2651.1                   | Tania McKenzie   | Reject                               | 1.4                        |
| 2651.10                  | Tania McKenzie   | Accept in Part                       | 6.2                        |
| 2651.11                  | Tania McKenzie   | Accept in Part                       | 3.1 & 7.1                  |
| 2651.12                  | Tania McKenzie   | Accept in Part                       | 3.1 & 7.1                  |
| 2651.13                  | Tania McKenzie   | Accept in Part                       | 3.1 & 7.1                  |
| 2651.14                  | Tania McKenzie   | Accept in Part                       | 3.1 & 7.1                  |
| 2651.15                  | Tania McKenzie   | Reject                               | 3.1 & 7.1                  |
| 2651.16                  | Tania McKenzie   | Reject                               | 8                          |
| 2651.17                  | Tania McKenzie   | Accept in Part                       | 5                          |
| 2651.18                  | Tania McKenzie   | Accept in Part                       | 6.2                        |
| 2651.19                  | Tania McKenzie   | Accept in Part                       | 3.1 & 7.1                  |
| 2651.2                   | Tania McKenzie   | Reject                               | 4                          |
| 2651.20                  | Tania McKenzie   | Accept in Part                       | 3.1 & 7.1                  |
| 2651.21                  | Tania McKenzie   | Accept in Part                       | 3.1 & 7.1                  |
| 2651.22                  | Tania McKenzie   | Accept in Part                       | 3.1 & 7.1                  |
| 2651.23                  | Tania McKenzie   | Reject                               | 3.1 & 7.1                  |
| 2651.24                  | Tania McKenzie   | Reject                               | 3.1 & 7.1                  |
| 2651.25                  | Tania McKenzie   | Reject                               | 8                          |
| 2651.26                  | Tania McKenzie   | Accept in Part                       | 5                          |
| 2651.27                  | Tania McKenzie   | Accept in Part                       | 6.3                        |
| 2651.28                  | Tania McKenzie   | Accept in Part                       | 6.3                        |
| 2651.29                  | Tania McKenzie   | Accept in Part                       | 6.3                        |
| 2651.3                   | Tania McKenzie   | Reject                               | 4                          |
| 2651.30                  | Tania McKenzie   | Accept in Part                       | 6.3                        |

| <b>Submission Number</b> | <b>Submitter</b> | <b>Commissioners' Recommendation</b> | <b>Reference in Report</b> |
|--------------------------|------------------|--------------------------------------|----------------------------|
| 2651.31                  | Tania McKenzie   | Reject                               | 7.2                        |
| 2651.32                  | Tania McKenzie   | Accept in Part                       | 7.2                        |
| 2651.33                  | Tania McKenzie   | Reject                               | 7.2                        |
| 2651.34                  | Tania McKenzie   | Reject                               | 8                          |
| 2651.35                  | Tania McKenzie   | Accept in Part                       | 5                          |
| 2651.36                  | Tania McKenzie   | Accept in Part                       | 6.2                        |
| 2651.37                  | Tania McKenzie   | Accept in Part                       | 6.2                        |
| 2651.38                  | Tania McKenzie   | Accept in Part                       | 6.2                        |
| 2651.39                  | Tania McKenzie   | Accept in Part                       | 6.2                        |
| 2651.4                   | Tania McKenzie   | Reject                               | 4                          |
| 2651.40                  | Tania McKenzie   | Accept in Part                       | 3.1 & 7.1                  |
| 2651.41                  | Tania McKenzie   | Accept in Part                       | 3.1 & 7.1                  |
| 2651.42                  | Tania McKenzie   | Accept in Part                       | 3.1 & 7.1                  |
| 2651.43                  | Tania McKenzie   | Accept in Part                       | 3.1 & 7.1                  |
| 2651.44                  | Tania McKenzie   | Reject                               | 8                          |
| 2651.45                  | Tania McKenzie   | Accept in Part                       | 5                          |
| 2651.46                  | Tania McKenzie   | Accept in Part                       | 6.2                        |
| 2651.47                  | Tania McKenzie   | Accept in Part                       | 6.2                        |
| 2651.48                  | Tania McKenzie   | Accept in Part                       | 6.2                        |
| 2651.49                  | Tania McKenzie   | Accept in Part                       | 6.2                        |
| 2651.5                   | Tania McKenzie   | Reject                               | 4                          |
| 2651.50                  | Tania McKenzie   | Accept in Part                       | 6.2                        |
| 2651.51                  | Tania McKenzie   | Accept in Part                       | 6.2                        |
| 2651.52                  | Tania McKenzie   | Accept in Part                       | 3.1 & 7.1                  |
| 2651.53                  | Tania McKenzie   | Accept in Part                       | 3.1 & 7.1                  |
| 2651.54                  | Tania McKenzie   | Accept in Part                       | 3.1 & 7.1                  |
| 2651.55                  | Tania McKenzie   | Accept in Part                       | 3.1 & 7.1                  |
| 2651.56                  | Tania McKenzie   | Reject                               | 3.1 & 7.1                  |



| <b>Submission Number</b> | <b>Submitter</b> | <b>Commissioners' Recommendation</b> | <b>Reference in Report</b> |
|--------------------------|------------------|--------------------------------------|----------------------------|
| 2651.57                  | Tania McKenzie   | Reject                               | 8                          |
| 2651.58                  | Tania McKenzie   | Accept                               | 7.3                        |
| 2651.59                  | Tania McKenzie   | Accept in Part                       | 7.3                        |
| 2651.6                   | Tania McKenzie   | Accept in Part                       | 5                          |
| 2651.60                  | Tania McKenzie   | Accept                               | 7.4                        |
| 2651.61                  | Tania McKenzie   | Accept in Part                       | 7.4                        |
| 2651.62                  | Tania McKenzie   | Reject                               | 8                          |
| 2651.63                  | Tania McKenzie   | Accept                               | 7.5                        |
| 2651.64                  | Tania McKenzie   | Accept in Part                       | 7.5                        |
| 2651.65                  | Tania McKenzie   | Reject                               | 7.5                        |
| 2651.66                  | Tania McKenzie   | Reject                               | 8                          |
| 2651.67                  | Tania McKenzie   | Accept                               | 7.5                        |
| 2651.68                  | Tania McKenzie   | Accept in Part                       | 7.5                        |
| 2651.69                  | Tania McKenzie   | Reject                               | 8                          |
| 2651.7                   | Tania McKenzie   | Accept in Part                       | 6.2                        |
| 2651.70                  | Tania McKenzie   | Accept in Part                       | 7.7                        |
| 2651.71                  | Tania McKenzie   | Accept in Part                       | 7.7                        |
| 2651.72                  | Tania McKenzie   | Reject                               | 8                          |
| 2651.73                  | Tania McKenzie   | Accept                               | 7.7                        |
| 2651.74                  | Tania McKenzie   | Accept in Part                       | 7.7                        |
| 2651.75                  | Tania McKenzie   | Reject                               | 8                          |
| 2651.76                  | Tania McKenzie   | Accept in Part                       | 7.7                        |
| 2651.77                  | Tania McKenzie   | Accept in Part                       | 7.7                        |
| 2651.78                  | Tania McKenzie   | Reject                               | 8                          |
| 2651.79                  | Tania McKenzie   | Accept                               | 7.6                        |
| 2651.8                   | Tania McKenzie   | Accept in Part                       | 6.2                        |
| 2651.80                  | Tania McKenzie   | Accept                               | 7.6                        |
| 2651.81                  | Tania McKenzie   | Reject                               | 3.1                        |

| <b>Submission Number</b> | <b>Submitter</b> | <b>Commissioners' Recommendation</b> | <b>Reference in Report</b> |
|--------------------------|------------------|--------------------------------------|----------------------------|
| 2651.82                  | Tania McKenzie   | Reject                               | 3.1                        |
| 2651.83                  | Tania McKenzie   | Reject                               | 3.1                        |
| 2651.84                  | Tania McKenzie   | Reject                               | 3.1                        |
| 2651.85                  | Tania McKenzie   | Reject                               | 3.1                        |
| 2651.86                  | Tania McKenzie   | Reject                               | 3.1                        |
| 2651.87                  | Tania McKenzie   | Reject                               | 3.1                        |
| 2651.88                  | Tania McKenzie   | Reject                               | 3.1                        |
| 2651.89                  | Tania McKenzie   | Reject                               | 3.1                        |
| 2651.9                   | Tania McKenzie   | Accept in Part                       | 6.2                        |
| 2651.90                  | Tania McKenzie   | Reject                               | 3.1                        |
| 2651.91                  | Tania McKenzie   | Reject                               | 3.1                        |
| 2651.92                  | Tania McKenzie   | Reject                               | 3.1                        |
| 2651.93                  | Tania McKenzie   | Reject                               | 3.1                        |
| 2652.1                   | Thomas Symon     | Reject                               | 1.4                        |
| 2652.10                  | Thomas Symon     | Accept in Part                       | 6.2                        |
| 2652.11                  | Thomas Symon     | Accept in Part                       | 3.1 & 7.1                  |
| 2652.12                  | Thomas Symon     | Accept in Part                       | 3.1 & 7.1                  |
| 2652.13                  | Thomas Symon     | Accept in Part                       | 3.1 & 7.1                  |
| 2652.14                  | Thomas Symon     | Accept in Part                       | 3.1 & 7.1                  |
| 2652.15                  | Thomas Symon     | Reject                               | 3.1 & 7.1                  |
| 2652.16                  | Thomas Symon     | Reject                               | 8                          |
| 2652.17                  | Thomas Symon     | Accept in Part                       | 5                          |
| 2652.18                  | Thomas Symon     | Accept in Part                       | 6.2                        |
| 2652.19                  | Thomas Symon     | Accept in Part                       | 3.1 & 7.1                  |
| 2652.2                   | Thomas Symon     | Reject                               | 4                          |
| 2652.20                  | Thomas Symon     | Accept in Part                       | 3.1 & 7.1                  |
| 2652.21                  | Thomas Symon     | Accept in Part                       | 3.1 & 7.1                  |
| 2652.22                  | Thomas Symon     | Accept in Part                       | 3.1 & 7.1                  |

| <b>Submission Number</b> | <b>Submitter</b> | <b>Commissioners' Recommendation</b> | <b>Reference in Report</b> |
|--------------------------|------------------|--------------------------------------|----------------------------|
| 2652.23                  | Thomas Symon     | Reject                               | 3.1 & 7.1                  |
| 2652.24                  | Thomas Symon     | Reject                               | 3.1 & 7.1                  |
| 2652.25                  | Thomas Symon     | Reject                               | 8                          |
| 2652.26                  | Thomas Symon     | Accept in Part                       | 5                          |
| 2652.27                  | Thomas Symon     | Accept in Part                       | 6.3                        |
| 2652.28                  | Thomas Symon     | Accept in Part                       | 6.3                        |
| 2652.29                  | Thomas Symon     | Accept in Part                       | 6.3                        |
| 2652.3                   | Thomas Symon     | Reject                               | 4                          |
| 2652.30                  | Thomas Symon     | Accept in Part                       | 6.3                        |
| 2652.31                  | Thomas Symon     | Reject                               | 7.2                        |
| 2652.32                  | Thomas Symon     | Accept in Part                       | 7.2                        |
| 2652.33                  | Thomas Symon     | Reject                               | 7.2                        |
| 2652.34                  | Thomas Symon     | Reject                               | 8                          |
| 2652.35                  | Thomas Symon     | Accept in Part                       | 5                          |
| 2652.36                  | Thomas Symon     | Accept in Part                       | 6.2                        |
| 2652.37                  | Thomas Symon     | Accept in Part                       | 6.2                        |
| 2652.38                  | Thomas Symon     | Accept in Part                       | 6.2                        |
| 2652.39                  | Thomas Symon     | Accept in Part                       | 6.2                        |
| 2652.4                   | Thomas Symon     | Reject                               | 4                          |
| 2652.40                  | Thomas Symon     | Accept in Part                       | 3.1 & 7.1                  |
| 2652.41                  | Thomas Symon     | Accept in Part                       | 3.1 & 7.1                  |
| 2652.42                  | Thomas Symon     | Accept in Part                       | 3.1 & 7.1                  |
| 2652.43                  | Thomas Symon     | Accept in Part                       | 3.1 & 7.1                  |
| 2652.44                  | Thomas Symon     | Reject                               | 8                          |
| 2652.45                  | Thomas Symon     | Accept in Part                       | 5                          |
| 2652.46                  | Thomas Symon     | Accept in Part                       | 6.2                        |
| 2652.47                  | Thomas Symon     | Accept in Part                       | 6.2                        |
| 2652.48                  | Thomas Symon     | Accept in Part                       | 6.2                        |

| <b>Submission Number</b> | <b>Submitter</b> | <b>Commissioners' Recommendation</b> | <b>Reference in Report</b> |
|--------------------------|------------------|--------------------------------------|----------------------------|
| 2652.49                  | Thomas Symon     | Accept in Part                       | 6.2                        |
| 2652.5                   | Thomas Symon     | Reject                               | 4                          |
| 2652.50                  | Thomas Symon     | Accept in Part                       | 6.2                        |
| 2652.51                  | Thomas Symon     | Accept in Part                       | 6.2                        |
| 2652.52                  | Thomas Symon     | Accept in Part                       | 3.1 & 7.1                  |
| 2652.53                  | Thomas Symon     | Accept in Part                       | 3.1 & 7.1                  |
| 2652.54                  | Thomas Symon     | Accept in Part                       | 3.1 & 7.1                  |
| 2652.55                  | Thomas Symon     | Accept in Part                       | 3.1 & 7.1                  |
| 2652.56                  | Thomas Symon     | Reject                               | 3.1 & 7.1                  |
| 2652.57                  | Thomas Symon     | Reject                               | 8                          |
| 2652.58                  | Thomas Symon     | Accept                               | 7.3                        |
| 2652.59                  | Thomas Symon     | Accept in Part                       | 7.3                        |
| 2652.6                   | Thomas Symon     | Accept in Part                       | 5                          |
| 2652.60                  | Thomas Symon     | Accept                               | 7.4                        |
| 2652.61                  | Thomas Symon     | Accept in Part                       | 7.4                        |
| 2652.62                  | Thomas Symon     | Reject                               | 8                          |
| 2652.63                  | Thomas Symon     | Accept                               | 7.5                        |
| 2652.64                  | Thomas Symon     | Accept in Part                       | 7.5                        |
| 2652.65                  | Thomas Symon     | Reject                               | 7.5                        |
| 2652.66                  | Thomas Symon     | Reject                               | 8                          |
| 2652.67                  | Thomas Symon     | Accept                               | 7.5                        |
| 2652.68                  | Thomas Symon     | Accept in Part                       | 7.5                        |
| 2652.69                  | Thomas Symon     | Reject                               | 8                          |
| 2652.7                   | Thomas Symon     | Accept in Part                       | 6.2                        |
| 2652.70                  | Thomas Symon     | Accept in Part                       | 7.7                        |
| 2652.71                  | Thomas Symon     | Accept in Part                       | 7.7                        |
| 2652.72                  | Thomas Symon     | Reject                               | 8                          |
| 2652.73                  | Thomas Symon     | Accept                               | 7.7                        |

| <b>Submission Number</b> | <b>Submitter</b>        | <b>Commissioners' Recommendation</b> | <b>Reference in Report</b> |
|--------------------------|-------------------------|--------------------------------------|----------------------------|
| 2652.74                  | Thomas Symon            | Accept in Part                       | 7.7                        |
| 2652.75                  | Thomas Symon            | Reject                               | 8                          |
| 2652.76                  | Thomas Symon            | Accept in Part                       | 7.7                        |
| 2652.77                  | Thomas Symon            | Accept in Part                       | 7.7                        |
| 2652.78                  | Thomas Symon            | Reject                               | 8                          |
| 2652.79                  | Thomas Symon            | Accept                               | 7.6                        |
| 2652.8                   | Thomas Symon            | Accept in Part                       | 6.2                        |
| 2652.80                  | Thomas Symon            | Accept                               | 7.6                        |
| 2652.81                  | Thomas Symon            | Reject                               | 3.1                        |
| 2652.82                  | Thomas Symon            | Reject                               | 3.1                        |
| 2652.83                  | Thomas Symon            | Reject                               | 3.1                        |
| 2652.84                  | Thomas Symon            | Reject                               | 3.1                        |
| 2652.85                  | Thomas Symon            | Reject                               | 3.1                        |
| 2652.86                  | Thomas Symon            | Reject                               | 3.1                        |
| 2652.87                  | Thomas Symon            | Reject                               | 3.1                        |
| 2652.88                  | Thomas Symon            | Reject                               | 3.1                        |
| 2652.89                  | Thomas Symon            | Reject                               | 3.1                        |
| 2652.9                   | Thomas Symon            | Accept in Part                       | 6.2                        |
| 2652.90                  | Thomas Symon            | Reject                               | 3.1                        |
| 2652.91                  | Thomas Symon            | Reject                               | 3.1                        |
| 2652.92                  | Thomas Symon            | Reject                               | 3.1                        |
| 2652.93                  | Thomas Symon            | Reject                               | 3.1                        |
| 2653.1                   | Toni and Richard Taylor | Reject                               | 1.4                        |
| 2653.10                  | Toni and Richard Taylor | Accept in Part                       | 6.2                        |
| 2653.11                  | Toni and Richard Taylor | Accept in Part                       | 3.1 & 7.1                  |
| 2653.12                  | Toni and Richard Taylor | Accept in Part                       | 3.1 & 7.1                  |
| 2653.13                  | Toni and Richard Taylor | Accept in Part                       | 3.1 & 7.1                  |
| 2653.14                  | Toni and Richard Taylor | Accept in Part                       | 3.1 & 7.1                  |

| <b>Submission Number</b> | <b>Submitter</b>        | <b>Commissioners' Recommendation</b> | <b>Reference in Report</b> |
|--------------------------|-------------------------|--------------------------------------|----------------------------|
| 2653.15                  | Toni and Richard Taylor | Reject                               | 3.1 & 7.1                  |
| 2653.16                  | Toni and Richard Taylor | Reject                               | 8                          |
| 2653.17                  | Toni and Richard Taylor | Accept in Part                       | 5                          |
| 2653.18                  | Toni and Richard Taylor | Accept in Part                       | 6.2                        |
| 2653.19                  | Toni and Richard Taylor | Accept in Part                       | 3.1 & 7.1                  |
| 2653.2                   | Toni and Richard Taylor | Reject                               | 4                          |
| 2653.20                  | Toni and Richard Taylor | Accept in Part                       | 3.1 & 7.1                  |
| 2653.21                  | Toni and Richard Taylor | Accept in Part                       | 3.1 & 7.1                  |
| 2653.22                  | Toni and Richard Taylor | Accept in Part                       | 3.1 & 7.1                  |
| 2653.23                  | Toni and Richard Taylor | Reject                               | 3.1 & 7.1                  |
| 2653.24                  | Toni and Richard Taylor | Reject                               | 3.1 & 7.1                  |
| 2653.25                  | Toni and Richard Taylor | Reject                               | 8                          |
| 2653.26                  | Toni and Richard Taylor | Accept in Part                       | 5                          |
| 2653.27                  | Toni and Richard Taylor | Accept in Part                       | 6.3                        |
| 2653.28                  | Toni and Richard Taylor | Accept in Part                       | 6.3                        |
| 2653.29                  | Toni and Richard Taylor | Accept in Part                       | 6.3                        |
| 2653.3                   | Toni and Richard Taylor | Reject                               | 4                          |
| 2653.30                  | Toni and Richard Taylor | Accept in Part                       | 6.3                        |
| 2653.31                  | Toni and Richard Taylor | Reject                               | 7.2                        |
| 2653.32                  | Toni and Richard Taylor | Accept in Part                       | 7.2                        |
| 2653.33                  | Toni and Richard Taylor | Reject                               | 7.2                        |
| 2653.34                  | Toni and Richard Taylor | Reject                               | 8                          |
| 2653.35                  | Toni and Richard Taylor | Accept in Part                       | 5                          |
| 2653.36                  | Toni and Richard Taylor | Accept in Part                       | 6.2                        |
| 2653.37                  | Toni and Richard Taylor | Accept in Part                       | 6.2                        |
| 2653.38                  | Toni and Richard Taylor | Accept in Part                       | 6.2                        |
| 2653.39                  | Toni and Richard Taylor | Accept in Part                       | 6.2                        |
| 2653.4                   | Toni and Richard Taylor | Reject                               | 4                          |

| <b>Submission Number</b> | <b>Submitter</b>        | <b>Commissioners' Recommendation</b> | <b>Reference in Report</b> |
|--------------------------|-------------------------|--------------------------------------|----------------------------|
| 2653.40                  | Toni and Richard Taylor | Accept in Part                       | 3.1 & 7.1                  |
| 2653.41                  | Toni and Richard Taylor | Accept in Part                       | 3.1 & 7.1                  |
| 2653.42                  | Toni and Richard Taylor | Accept in Part                       | 3.1 & 7.1                  |
| 2653.43                  | Toni and Richard Taylor | Accept in Part                       | 3.1 & 7.1                  |
| 2653.44                  | Toni and Richard Taylor | Reject                               | 8                          |
| 2653.45                  | Toni and Richard Taylor | Accept in Part                       | 5                          |
| 2653.46                  | Toni and Richard Taylor | Accept in Part                       | 6.2                        |
| 2653.47                  | Toni and Richard Taylor | Accept in Part                       | 6.2                        |
| 2653.48                  | Toni and Richard Taylor | Accept in Part                       | 6.2                        |
| 2653.49                  | Toni and Richard Taylor | Accept in Part                       | 6.2                        |
| 2653.5                   | Toni and Richard Taylor | Reject                               | 4                          |
| 2653.50                  | Toni and Richard Taylor | Accept in Part                       | 6.2                        |
| 2653.51                  | Toni and Richard Taylor | Accept in Part                       | 6.2                        |
| 2653.52                  | Toni and Richard Taylor | Accept in Part                       | 3.1 & 7.1                  |
| 2653.53                  | Toni and Richard Taylor | Accept in Part                       | 3.1 & 7.1                  |
| 2653.54                  | Toni and Richard Taylor | Accept in Part                       | 3.1 & 7.1                  |
| 2653.55                  | Toni and Richard Taylor | Accept in Part                       | 3.1 & 7.1                  |
| 2653.56                  | Toni and Richard Taylor | Reject                               | 3.1 & 7.1                  |
| 2653.57                  | Toni and Richard Taylor | Reject                               | 8                          |
| 2653.58                  | Toni and Richard Taylor | Accept                               | 7.3                        |
| 2653.59                  | Toni and Richard Taylor | Accept in Part                       | 7.3                        |
| 2653.6                   | Toni and Richard Taylor | Accept in Part                       | 5                          |
| 2653.60                  | Toni and Richard Taylor | Accept                               | 7.4                        |
| 2653.61                  | Toni and Richard Taylor | Accept in Part                       | 7.4                        |
| 2653.62                  | Toni and Richard Taylor | Reject                               | 8                          |
| 2653.63                  | Toni and Richard Taylor | Accept                               | 7.5                        |
| 2653.64                  | Toni and Richard Taylor | Accept in Part                       | 7.5                        |
| 2653.65                  | Toni and Richard Taylor | Reject                               | 7.5                        |

| <b>Submission Number</b> | <b>Submitter</b>        | <b>Commissioners' Recommendation</b> | <b>Reference in Report</b> |
|--------------------------|-------------------------|--------------------------------------|----------------------------|
| 2653.66                  | Toni and Richard Taylor | Reject                               | 8                          |
| 2653.67                  | Toni and Richard Taylor | Accept                               | 7.5                        |
| 2653.68                  | Toni and Richard Taylor | Accept in Part                       | 7.5                        |
| 2653.69                  | Toni and Richard Taylor | Reject                               | 8                          |
| 2653.7                   | Toni and Richard Taylor | Accept in Part                       | 6.2                        |
| 2653.70                  | Toni and Richard Taylor | Accept in Part                       | 7.7                        |
| 2653.71                  | Toni and Richard Taylor | Accept in Part                       | 7.7                        |
| 2653.72                  | Toni and Richard Taylor | Reject                               | 8                          |
| 2653.73                  | Toni and Richard Taylor | Accept                               | 7.7                        |
| 2653.74                  | Toni and Richard Taylor | Accept in Part                       | 7.7                        |
| 2653.75                  | Toni and Richard Taylor | Reject                               | 8                          |
| 2653.76                  | Toni and Richard Taylor | Accept in Part                       | 7.7                        |
| 2653.77                  | Toni and Richard Taylor | Accept in Part                       | 7.7                        |
| 2653.78                  | Toni and Richard Taylor | Reject                               | 8                          |
| 2653.79                  | Toni and Richard Taylor | Accept                               | 7.6                        |
| 2653.8                   | Toni and Richard Taylor | Accept in Part                       | 6.2                        |
| 2653.80                  | Toni and Richard Taylor | Accept                               | 7.6                        |
| 2653.81                  | Toni and Richard Taylor | Reject                               | 3.1                        |
| 2653.82                  | Toni and Richard Taylor | Reject                               | 3.1                        |
| 2653.83                  | Toni and Richard Taylor | Reject                               | 3.1                        |
| 2653.84                  | Toni and Richard Taylor | Reject                               | 3.1                        |
| 2653.85                  | Toni and Richard Taylor | Reject                               | 3.1                        |
| 2653.86                  | Toni and Richard Taylor | Reject                               | 3.1                        |
| 2653.87                  | Toni and Richard Taylor | Reject                               | 3.1                        |
| 2653.88                  | Toni and Richard Taylor | Reject                               | 3.1                        |
| 2653.89                  | Toni and Richard Taylor | Reject                               | 3.1                        |
| 2653.9                   | Toni and Richard Taylor | Accept in Part                       | 6.2                        |
| 2653.90                  | Toni and Richard Taylor | Reject                               | 3.1                        |



| <b>Submission Number</b> | <b>Submitter</b>        | <b>Commissioners' Recommendation</b> | <b>Reference in Report</b> |
|--------------------------|-------------------------|--------------------------------------|----------------------------|
| 2653.91                  | Toni and Richard Taylor | Reject                               | 3.1                        |
| 2653.92                  | Toni and Richard Taylor | Reject                               | 3.1                        |
| 2653.93                  | Toni and Richard Taylor | Reject                               | 3.1                        |
| 2654.1                   | Trish and Tony Weir     | Reject                               | 1.4                        |
| 2654.10                  | Trish and Tony Weir     | Accept in Part                       | 6.2                        |
| 2654.11                  | Trish and Tony Weir     | Accept in Part                       | 3.1 & 7.1                  |
| 2654.12                  | Trish and Tony Weir     | Accept in Part                       | 3.1 & 7.1                  |
| 2654.13                  | Trish and Tony Weir     | Accept in Part                       | 3.1 & 7.1                  |
| 2654.14                  | Trish and Tony Weir     | Accept in Part                       | 3.1 & 7.1                  |
| 2654.15                  | Trish and Tony Weir     | Reject                               | 3.1 & 7.1                  |
| 2654.16                  | Trish and Tony Weir     | Reject                               | 8                          |
| 2654.17                  | Trish and Tony Weir     | Accept in Part                       | 5                          |
| 2654.18                  | Trish and Tony Weir     | Accept in Part                       | 6.2                        |
| 2654.19                  | Trish and Tony Weir     | Accept in Part                       | 3.1 & 7.1                  |
| 2654.2                   | Trish and Tony Weir     | Reject                               | 4                          |
| 2654.20                  | Trish and Tony Weir     | Accept in Part                       | 3.1 & 7.1                  |
| 2654.21                  | Trish and Tony Weir     | Accept in Part                       | 3.1 & 7.1                  |
| 2654.22                  | Trish and Tony Weir     | Accept in Part                       | 3.1 & 7.1                  |
| 2654.23                  | Trish and Tony Weir     | Reject                               | 3.1 & 7.1                  |
| 2654.24                  | Trish and Tony Weir     | Reject                               | 3.1 & 7.1                  |
| 2654.25                  | Trish and Tony Weir     | Reject                               | 8                          |
| 2654.26                  | Trish and Tony Weir     | Accept in Part                       | 5                          |
| 2654.27                  | Trish and Tony Weir     | Accept in Part                       | 6.3                        |
| 2654.28                  | Trish and Tony Weir     | Accept in Part                       | 6.3                        |
| 2654.29                  | Trish and Tony Weir     | Accept in Part                       | 6.3                        |
| 2654.3                   | Trish and Tony Weir     | Reject                               | 4                          |
| 2654.30                  | Trish and Tony Weir     | Accept in Part                       | 6.3                        |
| 2654.31                  | Trish and Tony Weir     | Reject                               | 7.2                        |

| <b>Submission Number</b> | <b>Submitter</b>    | <b>Commissioners' Recommendation</b> | <b>Reference in Report</b> |
|--------------------------|---------------------|--------------------------------------|----------------------------|
| 2654.32                  | Trish and Tony Weir | Accept in Part                       | 7.2                        |
| 2654.33                  | Trish and Tony Weir | Reject                               | 7.2                        |
| 2654.34                  | Trish and Tony Weir | Reject                               | 8                          |
| 2654.35                  | Trish and Tony Weir | Accept in Part                       | 5                          |
| 2654.36                  | Trish and Tony Weir | Accept in Part                       | 6.2                        |
| 2654.37                  | Trish and Tony Weir | Accept in Part                       | 6.2                        |
| 2654.38                  | Trish and Tony Weir | Accept in Part                       | 6.2                        |
| 2654.39                  | Trish and Tony Weir | Accept in Part                       | 6.2                        |
| 2654.4                   | Trish and Tony Weir | Reject                               | 4                          |
| 2654.40                  | Trish and Tony Weir | Accept in Part                       | 3.1 & 7.1                  |
| 2654.41                  | Trish and Tony Weir | Accept in Part                       | 3.1 & 7.1                  |
| 2654.42                  | Trish and Tony Weir | Accept in Part                       | 3.1 & 7.1                  |
| 2654.43                  | Trish and Tony Weir | Accept in Part                       | 3.1 & 7.1                  |
| 2654.44                  | Trish and Tony Weir | Reject                               | 8                          |
| 2654.45                  | Trish and Tony Weir | Accept in Part                       | 5                          |
| 2654.46                  | Trish and Tony Weir | Accept in Part                       | 6.2                        |
| 2654.47                  | Trish and Tony Weir | Accept in Part                       | 6.2                        |
| 2654.48                  | Trish and Tony Weir | Accept in Part                       | 6.2                        |
| 2654.49                  | Trish and Tony Weir | Accept in Part                       | 6.2                        |
| 2654.5                   | Trish and Tony Weir | Reject                               | 4                          |
| 2654.50                  | Trish and Tony Weir | Accept in Part                       | 6.2                        |
| 2654.51                  | Trish and Tony Weir | Accept in Part                       | 6.2                        |
| 2654.52                  | Trish and Tony Weir | Accept in Part                       | 3.1 & 7.1                  |
| 2654.53                  | Trish and Tony Weir | Accept in Part                       | 3.1 & 7.1                  |
| 2654.54                  | Trish and Tony Weir | Accept in Part                       | 3.1 & 7.1                  |
| 2654.55                  | Trish and Tony Weir | Accept in Part                       | 3.1 & 7.1                  |
| 2654.56                  | Trish and Tony Weir | Reject                               | 3.1 & 7.1                  |
| 2654.57                  | Trish and Tony Weir | Reject                               | 8                          |

| <b>Submission Number</b> | <b>Submitter</b>    | <b>Commissioners' Recommendation</b> | <b>Reference in Report</b> |
|--------------------------|---------------------|--------------------------------------|----------------------------|
| 2654.58                  | Trish and Tony Weir | Accept                               | 7.3                        |
| 2654.59                  | Trish and Tony Weir | Accept in Part                       | 7.3                        |
| 2654.6                   | Trish and Tony Weir | Accept in Part                       | 5                          |
| 2654.60                  | Trish and Tony Weir | Accept                               | 7.4                        |
| 2654.61                  | Trish and Tony Weir | Accept in Part                       | 7.4                        |
| 2654.62                  | Trish and Tony Weir | Reject                               | 8                          |
| 2654.63                  | Trish and Tony Weir | Accept                               | 7.5                        |
| 2654.64                  | Trish and Tony Weir | Accept in Part                       | 7.5                        |
| 2654.65                  | Trish and Tony Weir | Reject                               | 7.5                        |
| 2654.66                  | Trish and Tony Weir | Reject                               | 8                          |
| 2654.67                  | Trish and Tony Weir | Accept                               | 7.5                        |
| 2654.68                  | Trish and Tony Weir | Accept in Part                       | 7.5                        |
| 2654.69                  | Trish and Tony Weir | Reject                               | 8                          |
| 2654.7                   | Trish and Tony Weir | Accept in Part                       | 6.2                        |
| 2654.70                  | Trish and Tony Weir | Accept in Part                       | 7.7                        |
| 2654.71                  | Trish and Tony Weir | Accept in Part                       | 7.7                        |
| 2654.72                  | Trish and Tony Weir | Reject                               | 8                          |
| 2654.73                  | Trish and Tony Weir | Accept                               | 7.7                        |
| 2654.74                  | Trish and Tony Weir | Accept in Part                       | 7.7                        |
| 2654.75                  | Trish and Tony Weir | Reject                               | 8                          |
| 2654.76                  | Trish and Tony Weir | Accept in Part                       | 7.7                        |
| 2654.77                  | Trish and Tony Weir | Accept in Part                       | 7.7                        |
| 2654.78                  | Trish and Tony Weir | Reject                               | 8                          |
| 2654.79                  | Trish and Tony Weir | Accept                               | 7.6                        |
| 2654.8                   | Trish and Tony Weir | Accept in Part                       | 6.2                        |
| 2654.80                  | Trish and Tony Weir | Accept                               | 7.6                        |
| 2654.81                  | Trish and Tony Weir | Reject                               | 3.1                        |
| 2654.82                  | Trish and Tony Weir | Reject                               | 3.1                        |

| <b>Submission Number</b> | <b>Submitter</b>    | <b>Commissioners' Recommendation</b> | <b>Reference in Report</b> |
|--------------------------|---------------------|--------------------------------------|----------------------------|
| 2654.83                  | Trish and Tony Weir | Reject                               | 3.1                        |
| 2654.84                  | Trish and Tony Weir | Reject                               | 3.1                        |
| 2654.85                  | Trish and Tony Weir | Reject                               | 3.1                        |
| 2654.86                  | Trish and Tony Weir | Reject                               | 3.1                        |
| 2654.87                  | Trish and Tony Weir | Reject                               | 3.1                        |
| 2654.88                  | Trish and Tony Weir | Reject                               | 3.1                        |
| 2654.89                  | Trish and Tony Weir | Reject                               | 3.1                        |
| 2654.9                   | Trish and Tony Weir | Accept in Part                       | 6.2                        |
| 2654.90                  | Trish and Tony Weir | Reject                               | 3.1                        |
| 2654.91                  | Trish and Tony Weir | Reject                               | 3.1                        |
| 2654.92                  | Trish and Tony Weir | Reject                               | 3.1                        |
| 2654.93                  | Trish and Tony Weir | Reject                               | 3.1                        |
| 2655.1                   | Vicky Young         | Reject                               | 1.4                        |
| 2655.10                  | Vicky Young         | Accept in Part                       | 6.2                        |
| 2655.11                  | Vicky Young         | Accept in Part                       | 3.1 & 7.1                  |
| 2655.12                  | Vicky Young         | Accept in Part                       | 3.1 & 7.1                  |
| 2655.13                  | Vicky Young         | Accept in Part                       | 3.1 & 7.1                  |
| 2655.14                  | Vicky Young         | Accept in Part                       | 3.1 & 7.1                  |
| 2655.15                  | Vicky Young         | Reject                               | 3.1 & 7.1                  |
| 2655.16                  | Vicky Young         | Reject                               | 8                          |
| 2655.17                  | Vicky Young         | Accept in Part                       | 5                          |
| 2655.18                  | Vicky Young         | Accept in Part                       | 6.2                        |
| 2655.19                  | Vicky Young         | Accept in Part                       | 3.1 & 7.1                  |
| 2655.2                   | Vicky Young         | Reject                               | 4                          |
| 2655.20                  | Vicky Young         | Accept in Part                       | 3.1 & 7.1                  |
| 2655.21                  | Vicky Young         | Accept in Part                       | 3.1 & 7.1                  |
| 2655.22                  | Vicky Young         | Accept in Part                       | 3.1 & 7.1                  |
| 2655.23                  | Vicky Young         | Reject                               | 3.1 & 7.1                  |

| <b>Submission Number</b> | <b>Submitter</b> | <b>Commissioners' Recommendation</b> | <b>Reference in Report</b> |
|--------------------------|------------------|--------------------------------------|----------------------------|
| 2655.24                  | Vicky Young      | Reject                               | 3.1 & 7.1                  |
| 2655.25                  | Vicky Young      | Reject                               | 8                          |
| 2655.26                  | Vicky Young      | Accept in Part                       | 5                          |
| 2655.27                  | Vicky Young      | Accept in Part                       | 6.3                        |
| 2655.28                  | Vicky Young      | Accept in Part                       | 6.3                        |
| 2655.29                  | Vicky Young      | Accept in Part                       | 6.3                        |
| 2655.3                   | Vicky Young      | Reject                               | 4                          |
| 2655.30                  | Vicky Young      | Accept in Part                       | 6.3                        |
| 2655.31                  | Vicky Young      | Reject                               | 7.2                        |
| 2655.32                  | Vicky Young      | Accept in Part                       | 7.2                        |
| 2655.33                  | Vicky Young      | Reject                               | 7.2                        |
| 2655.34                  | Vicky Young      | Reject                               | 8                          |
| 2655.35                  | Vicky Young      | Accept in Part                       | 5                          |
| 2655.36                  | Vicky Young      | Accept in Part                       | 6.2                        |
| 2655.37                  | Vicky Young      | Accept in Part                       | 6.2                        |
| 2655.38                  | Vicky Young      | Accept in Part                       | 6.2                        |
| 2655.39                  | Vicky Young      | Accept in Part                       | 6.2                        |
| 2655.4                   | Vicky Young      | Reject                               | 4                          |
| 2655.40                  | Vicky Young      | Accept in Part                       | 3.1 & 7.1                  |
| 2655.41                  | Vicky Young      | Accept in Part                       | 3.1 & 7.1                  |
| 2655.42                  | Vicky Young      | Accept in Part                       | 3.1 & 7.1                  |
| 2655.43                  | Vicky Young      | Accept in Part                       | 3.1 & 7.1                  |
| 2655.44                  | Vicky Young      | Reject                               | 8                          |
| 2655.45                  | Vicky Young      | Accept in Part                       | 5                          |
| 2655.46                  | Vicky Young      | Accept in Part                       | 6.2                        |
| 2655.47                  | Vicky Young      | Accept in Part                       | 6.2                        |
| 2655.48                  | Vicky Young      | Accept in Part                       | 6.2                        |
| 2655.49                  | Vicky Young      | Accept in Part                       | 6.2                        |

| <b>Submission Number</b> | <b>Submitter</b> | <b>Commissioners' Recommendation</b> | <b>Reference in Report</b> |
|--------------------------|------------------|--------------------------------------|----------------------------|
| 2655.5                   | Vicky Young      | Reject                               | 4                          |
| 2655.50                  | Vicky Young      | Accept in Part                       | 6.2                        |
| 2655.51                  | Vicky Young      | Accept in Part                       | 6.2                        |
| 2655.52                  | Vicky Young      | Accept in Part                       | 3.1 & 7.1                  |
| 2655.53                  | Vicky Young      | Accept in Part                       | 3.1 & 7.1                  |
| 2655.54                  | Vicky Young      | Accept in Part                       | 3.1 & 7.1                  |
| 2655.55                  | Vicky Young      | Accept in Part                       | 3.1 & 7.1                  |
| 2655.56                  | Vicky Young      | Reject                               | 3.1 & 7.1                  |
| 2655.57                  | Vicky Young      | Reject                               | 8                          |
| 2655.58                  | Vicky Young      | Accept                               | 7.3                        |
| 2655.59                  | Vicky Young      | Accept in Part                       | 7.3                        |
| 2655.6                   | Vicky Young      | Accept in Part                       | 5                          |
| 2655.60                  | Vicky Young      | Accept                               | 7.4                        |
| 2655.61                  | Vicky Young      | Accept in Part                       | 7.4                        |
| 2655.62                  | Vicky Young      | Reject                               | 8                          |
| 2655.63                  | Vicky Young      | Accept                               | 7.5                        |
| 2655.64                  | Vicky Young      | Accept in Part                       | 7.5                        |
| 2655.65                  | Vicky Young      | Reject                               | 7.5                        |
| 2655.66                  | Vicky Young      | Reject                               | 8                          |
| 2655.67                  | Vicky Young      | Accept                               | 7.5                        |
| 2655.68                  | Vicky Young      | Accept in Part                       | 7.5                        |
| 2655.69                  | Vicky Young      | Reject                               | 8                          |
| 2655.7                   | Vicky Young      | Accept in Part                       | 6.2                        |
| 2655.70                  | Vicky Young      | Accept in Part                       | 7.7                        |
| 2655.71                  | Vicky Young      | Accept in Part                       | 7.7                        |
| 2655.72                  | Vicky Young      | Reject                               | 8                          |
| 2655.73                  | Vicky Young      | Accept                               | 7.7                        |
| 2655.74                  | Vicky Young      | Accept in Part                       | 7.7                        |

| <b>Submission Number</b> | <b>Submitter</b>          | <b>Commissioners' Recommendation</b> | <b>Reference in Report</b> |
|--------------------------|---------------------------|--------------------------------------|----------------------------|
| 2655.75                  | Vicky Young               | Reject                               | 8                          |
| 2655.76                  | Vicky Young               | Accept in Part                       | 7.7                        |
| 2655.77                  | Vicky Young               | Accept in Part                       | 7.7                        |
| 2655.78                  | Vicky Young               | Reject                               | 8                          |
| 2655.79                  | Vicky Young               | Accept                               | 7.6                        |
| 2655.8                   | Vicky Young               | Accept in Part                       | 6.2                        |
| 2655.80                  | Vicky Young               | Accept                               | 7.6                        |
| 2655.81                  | Vicky Young               | Reject                               | 3.1                        |
| 2655.82                  | Vicky Young               | Reject                               | 3.1                        |
| 2655.83                  | Vicky Young               | Reject                               | 3.1                        |
| 2655.84                  | Vicky Young               | Reject                               | 3.1                        |
| 2655.85                  | Vicky Young               | Reject                               | 3.1                        |
| 2655.86                  | Vicky Young               | Reject                               | 3.1                        |
| 2655.87                  | Vicky Young               | Reject                               | 3.1                        |
| 2655.88                  | Vicky Young               | Reject                               | 3.1                        |
| 2655.89                  | Vicky Young               | Reject                               | 3.1                        |
| 2655.9                   | Vicky Young               | Accept in Part                       | 6.2                        |
| 2655.90                  | Vicky Young               | Reject                               | 3.1                        |
| 2655.91                  | Vicky Young               | Reject                               | 3.1                        |
| 2655.92                  | Vicky Young               | Reject                               | 3.1                        |
| 2655.93                  | Vicky Young               | Reject                               | 3.1                        |
| 2658.1                   | Neil Ladbrook             | Accept in Part                       | 3.1 & 7.1                  |
| 2658.2                   | Neil Ladbrook             | Reject                               | 1.4                        |
| 2659.1                   | Karl McDonald             | Reject                               | 1.4                        |
| 2661                     | Wanaka View Motel Limited | Accept                               | 12                         |

Part B: Further Submissions

| Further Submission Number | Relevant Submission Number | Submitter                | Commissioners' Recommendation | Reference in Report |
|---------------------------|----------------------------|--------------------------|-------------------------------|---------------------|
| FS1059.93                 | 449.2                      | Erna Spijkerbosch        | Reject                        | 1.4 & 4             |
| FS1063.3                  | 679.2                      | Peter Fleming and Others | Accept in Part                | 1.4 & 4             |
| FS1097.316                | 433.30                     | Queenstown Park Limited  | Reject                        | 1.4 & 4             |
| FS1097.320                | 433.34                     | Queenstown Park Limited  | Reject                        | 1.4 & 4             |
| FS1117.86                 | 433.30                     | Remarkables Park Limited | Reject                        | 1.4 & 4             |
| FS1117.90                 | 433.34                     | Remarkables Park Limited | Reject                        | 1.4 & 4             |
| FS1117.90                 | 433.34                     | Remarkables Park Limited | Reject                        | 1.4 & 4             |
| FS1170.1                  | 552.1                      | Niki Gladding            | Accept in Part                | 1.4 & 4             |
| FS1224.47                 | 243.47                     | Matakauri Lodge Limited  | Accept in Part                | 1.4 & 4             |
| FS1244.2                  | 552.1                      | Three Beaches Limited    | Accept in Part                | 1.4 & 4             |
| FS2704.1                  | 2390.1                     | Bachcare Holiday Homes   | Accept in Part                | 1.4                 |
| FS2704.2                  | 2390.2                     | Bachcare Holiday Homes   | Accept in Part                | 3.1 & 7.1           |
| FS2704.3                  | 2390.3                     | Bachcare Holiday Homes   | Accept in Part                | 4                   |
| FS2704.4                  | 2390.4                     | Bachcare Holiday Homes   | Accept in Part                | 1.4 & 3.1           |
| FS2704.5                  | 2390.5                     | Bachcare Holiday Homes   | Accept in Part                | 4                   |
| FS2704.6                  | 2390.6                     | Bachcare Holiday Homes   | Accept in Part                | 3.1 & 7.1           |
| FS2704.7                  | 2390.7                     | Bachcare Holiday Homes   | Accept in Part                | 3.1 & 7.1           |
| FS2704.8                  | 2390.8                     | Bachcare Holiday Homes   | Accept in Part                | 8                   |
| FS2705.1                  | 2390.1                     | Bookabach                | Accept in Part                | 1.4                 |
| FS2705.2                  | 2390.2                     | Bookabach                | Accept in Part                | 3.1 & 7.1           |
| FS2705.3                  | 2390.3                     | Bookabach                | Accept in Part                | 4                   |
| FS2705.4                  | 2390.4                     | Bookabach                | Accept in Part                | 1.4 & 3.1           |
| FS2705.5                  | 2390.5                     | Bookabach                | Accept in Part                | 4                   |
| FS2705.6                  | 2390.6                     | Bookabach                | Accept in Part                | 3.1 & 7.1           |
| FS2705.7                  | 2390.7                     | Bookabach                | Accept in Part                | 3.1 & 7.1           |
| FS2705.8                  | 2390.8                     | Bookabach                | Accept in Part                | 8                   |
| FS2710.45                 | 2295.16                    | McGuinness Pa Limited    | Reject                        | 7.7                 |
| FS2710.46                 | 2295.17                    | McGuinness Pa Limited    | Accept                        | 7.7                 |
| FS2710.47                 | 2295.18                    | McGuinness Pa Limited    | Accept in Part                | 7.7                 |
| FS2711.91                 | 2591.5                     | The Ashford Trust        | Reject                        | N/A                 |
| FS2719.1                  | 2592.1                     | BSTGT Limited            | Reject                        | 4                   |



| <b>Further Submission Number</b> | <b>Relevant Submission Number</b> | <b>Submitter</b> | <b>Commissioners' Recommendation</b> | <b>Reference in Report</b> |
|----------------------------------|-----------------------------------|------------------|--------------------------------------|----------------------------|
| FS2719.10                        | 2592.10                           | BSTGT Limited    | Accept in Part                       | 6.2                        |
| FS2719.100                       | 2598.45                           | BSTGT Limited    | Accept in Part                       | 3.1 & 7.1                  |
| FS2719.101                       | 2598.46                           | BSTGT Limited    | Accept in Part                       | 7.3                        |
| FS2719.102                       | 2598.47                           | BSTGT Limited    | Accept in Part                       | 7.4                        |
| FS2719.103                       | 2598.48                           | BSTGT Limited    | Accept in Part                       | 7.5                        |
| FS2719.104                       | 2598.49                           | BSTGT Limited    | Accept in Part                       | 7.5                        |
| FS2719.105                       | 2598.50                           | BSTGT Limited    | Accept in Part                       | 7.7                        |
| FS2719.106                       | 2598.51                           | BSTGT Limited    | Reject                               | 7.7                        |
| FS2719.107                       | 2598.52                           | BSTGT Limited    | Accept in Part                       | 7.7                        |
| FS2719.108                       | 2598.53                           | BSTGT Limited    | Reject                               | 7.7                        |
| FS2719.109                       | 2598.54                           | BSTGT Limited    | Accept in Part                       | 7.7                        |
| FS2719.11                        | 2592.11                           | BSTGT Limited    | Accept in Part                       | 6.2                        |
| FS2719.111                       | 2600.1                            | BSTGT Limited    | Reject                               | 4                          |
| FS2719.112                       | 2600.2                            | BSTGT Limited    | Reject                               | 4                          |
| FS2719.113                       | 2600.3                            | BSTGT Limited    | Reject                               | 4                          |
| FS2719.114                       | 2600.4                            | BSTGT Limited    | Reject                               | 4                          |
| FS2719.115                       | 2600.5                            | BSTGT Limited    | Accept in Part                       | 5                          |
| FS2719.116                       | 2600.6                            | BSTGT Limited    | Reject                               | 6.2                        |
| FS2719.117                       | 2600.7                            | BSTGT Limited    | Reject                               | 6.2                        |
| FS2719.118                       | 2600.8                            | BSTGT Limited    | Reject                               | 6.2                        |
| FS2719.119                       | 2600.9                            | BSTGT Limited    | Accept in Part                       | 6.2                        |
| FS2719.12                        | 2592.12                           | BSTGT Limited    | Accept in Part                       | 6.2                        |
| FS2719.120                       | 2600.10                           | BSTGT Limited    | Accept in Part                       | 6.2                        |
| FS2719.121                       | 2600.11                           | BSTGT Limited    | Accept in Part                       | 6.2                        |
| FS2719.122                       | 2600.12                           | BSTGT Limited    | Accept in Part                       | 6.2                        |
| FS2719.123                       | 2600.13                           | BSTGT Limited    | Accept in Part                       | 3.1 & 7.1                  |
| FS2719.124                       | 2600.14                           | BSTGT Limited    | Reject                               | 5                          |
| FS2719.125                       | 2600.15                           | BSTGT Limited    | Reject                               | 6.2                        |
| FS2719.126                       | 2600.16                           | BSTGT Limited    | Reject                               | 6.2                        |
| FS2719.127                       | 2600.17                           | BSTGT Limited    | Reject                               | 6.2                        |
| FS2719.128                       | 2600.18                           | BSTGT Limited    | Accept in Part                       | 6.2                        |
| FS2719.129                       | 2600.19                           | BSTGT Limited    | Accept in Part                       | 6.2                        |
| FS2719.13                        | 2592.13                           | BSTGT Limited    | Accept in Part                       | 3.1 & 7.1                  |
| FS2719.130                       | 2600.20                           | BSTGT Limited    | Accept in Part                       | 6.2                        |
| FS2719.131                       | 2600.21                           | BSTGT Limited    | Accept in Part                       | 6.2                        |
| FS2719.132                       | 2600.22                           | BSTGT Limited    | Accept in Part                       | 3.1 & 7.1                  |
| FS2719.133                       | 2600.23                           | BSTGT Limited    | Accept in Part                       | 5                          |
| FS2719.134                       | 2600.24                           | BSTGT Limited    | Accept in Part                       | 6.3                        |
| FS2719.135                       | 2600.25                           | BSTGT Limited    | Reject                               | 6.3                        |
| FS2719.136                       | 2600.26                           | BSTGT Limited    | Accept in Part                       | 7.2                        |
| FS2719.137                       | 2600.27                           | BSTGT Limited    | Accept                               | 8                          |
| FS2719.138                       | 2600.28                           | BSTGT Limited    | Accept in Part                       | 5                          |

| <b>Further Submission Number</b> | <b>Relevant Submission Number</b> | <b>Submitter</b> | <b>Commissioners' Recommendation</b> | <b>Reference in Report</b> |
|----------------------------------|-----------------------------------|------------------|--------------------------------------|----------------------------|
| FS2719.139                       | 2600.29                           | BSTGT Limited    | Accept in Part                       | 6.2                        |
| FS2719.14                        | 2592.14                           | BSTGT Limited    | Reject                               | 5                          |
| FS2719.140                       | 2600.30                           | BSTGT Limited    | Reject                               | 6.2                        |
| FS2719.141                       | 2600.31                           | BSTGT Limited    | Reject                               | 6.2                        |
| FS2719.142                       | 2600.32                           | BSTGT Limited    | Accept in Part                       | 6.2                        |
| FS2719.143                       | 2600.33                           | BSTGT Limited    | Accept in Part                       | 6.2                        |
| FS2719.144                       | 2600.34                           | BSTGT Limited    | Accept in Part                       | 6.2                        |
| FS2719.145                       | 2600.35                           | BSTGT Limited    | Accept in Part                       | 6.2                        |
| FS2719.146                       | 2600.36                           | BSTGT Limited    | Accept in Part                       | 3.1 & 7.1                  |
| FS2719.147                       | 2600.37                           | BSTGT Limited    | Accept in Part                       | 5                          |
| FS2719.148                       | 2600.38                           | BSTGT Limited    | Reject                               | 6.2                        |
| FS2719.149                       | 2600.39                           | BSTGT Limited    | Reject                               | 6.2                        |
| FS2719.15                        | 2592.15                           | BSTGT Limited    | Reject                               | 6.2                        |
| FS2719.150                       | 2600.40                           | BSTGT Limited    | Reject                               | 6.2                        |
| FS2719.151                       | 2600.41                           | BSTGT Limited    | Accept in Part                       | 6.2                        |
| FS2719.152                       | 2600.42                           | BSTGT Limited    | Accept in Part                       | 6.2                        |
| FS2719.153                       | 2600.43                           | BSTGT Limited    | Accept in Part                       | 6.2                        |
| FS2719.154                       | 2600.44                           | BSTGT Limited    | Reject                               | 6.2                        |
| FS2719.155                       | 2600.45                           | BSTGT Limited    | Accept in Part                       | 3.1 & 7.1                  |
| FS2719.156                       | 2600.46                           | BSTGT Limited    | Accept in Part                       | 7.3                        |
| FS2719.157                       | 2600.47                           | BSTGT Limited    | Accept in Part                       | 7.4                        |
| FS2719.158                       | 2600.48                           | BSTGT Limited    | Accept in Part                       | 7.5                        |
| FS2719.159                       | 2600.49                           | BSTGT Limited    | Accept in Part                       | 7.5                        |
| FS2719.16                        | 2592.16                           | BSTGT Limited    | Reject                               | 6.2                        |
| FS2719.160                       | 2600.50                           | BSTGT Limited    | Accept in Part                       | 7.7                        |
| FS2719.161                       | 2600.51                           | BSTGT Limited    | Reject                               | 7.7                        |
| FS2719.162                       | 2600.52                           | BSTGT Limited    | Accept in Part                       | 7.7                        |
| FS2719.163                       | 2600.53                           | BSTGT Limited    | Reject                               | 7.7                        |
| FS2719.164                       | 2600.54                           | BSTGT Limited    | Accept in Part                       | 7.7                        |
| FS2719.17                        | 2592.17                           | BSTGT Limited    | Reject                               | 6.2                        |
| FS2719.18                        | 2592.18                           | BSTGT Limited    | Accept in Part                       | 6.2                        |
| FS2719.19                        | 2592.19                           | BSTGT Limited    | Accept in Part                       | 6.2                        |
| FS2719.2                         | 2592.2                            | BSTGT Limited    | Reject                               | 4                          |
| FS2719.20                        | 2592.20                           | BSTGT Limited    | Accept in Part                       | 6.2                        |
| FS2719.21                        | 2592.21                           | BSTGT Limited    | Accept in Part                       | 6.2                        |
| FS2719.22                        | 2592.22                           | BSTGT Limited    | Accept in Part                       | 3.1 & 7.1                  |
| FS2719.23                        | 2592.23                           | BSTGT Limited    | Accept in Part                       | 5                          |
| FS2719.24                        | 2592.24                           | BSTGT Limited    | Accept in Part                       | 6.3                        |
| FS2719.25                        | 2592.25                           | BSTGT Limited    | Reject                               | 6.3                        |
| FS2719.26                        | 2592.26                           | BSTGT Limited    | Accept in Part                       | 7.2                        |
| FS2719.27                        | 2592.27                           | BSTGT Limited    | Accept                               | 8                          |
| FS2719.28                        | 2592.28                           | BSTGT Limited    | Accept in Part                       | 5                          |

| <b>Further Submission Number</b> | <b>Relevant Submission Number</b> | <b>Submitter</b> | <b>Commissioners' Recommendation</b> | <b>Reference in Report</b> |
|----------------------------------|-----------------------------------|------------------|--------------------------------------|----------------------------|
| FS2719.29                        | 2592.29                           | BSTGT Limited    | Accept in Part                       | 6.2                        |
| FS2719.3                         | 2592.3                            | BSTGT Limited    | Reject                               | 4                          |
| FS2719.30                        | 2592.30                           | BSTGT Limited    | Reject                               | 6.2                        |
| FS2719.31                        | 2592.31                           | BSTGT Limited    | Reject                               | 6.2                        |
| FS2719.32                        | 2592.32                           | BSTGT Limited    | Accept in Part                       | 6.2                        |
| FS2719.33                        | 2592.33                           | BSTGT Limited    | Accept in Part                       | 6.2                        |
| FS2719.34                        | 2592.34                           | BSTGT Limited    | Accept in Part                       | 6.2                        |
| FS2719.35                        | 2592.35                           | BSTGT Limited    | Accept in Part                       | 6.2                        |
| FS2719.36                        | 2592.36                           | BSTGT Limited    | Accept in Part                       | 3.1 & 7.1                  |
| FS2719.37                        | 2592.37                           | BSTGT Limited    | Accept in Part                       | 5                          |
| FS2719.38                        | 2592.38                           | BSTGT Limited    | Reject                               | 6.2                        |
| FS2719.39                        | 2592.39                           | BSTGT Limited    | Reject                               | 6.2                        |
| FS2719.4                         | 2592.4                            | BSTGT Limited    | Reject                               | 4                          |
| FS2719.40                        | 2592.40                           | BSTGT Limited    | Reject                               | 6.2                        |
| FS2719.41                        | 2592.41                           | BSTGT Limited    | Accept in Part                       | 6.2                        |
| FS2719.42                        | 2592.42                           | BSTGT Limited    | Accept in Part                       | 6.2                        |
| FS2719.43                        | 2592.43                           | BSTGT Limited    | Accept in Part                       | 6.2                        |
| FS2719.44                        | 2592.44                           | BSTGT Limited    | Reject                               | 6.2                        |
| FS2719.45                        | 2592.45                           | BSTGT Limited    | Accept in Part                       | 3.1 & 7.1                  |
| FS2719.46                        | 2592.46                           | BSTGT Limited    | Accept in Part                       | 7.3                        |
| FS2719.47                        | 2592.47                           | BSTGT Limited    | Accept in Part                       | 7.4                        |
| FS2719.48                        | 2592.48                           | BSTGT Limited    | Accept in Part                       | 7.5                        |
| FS2719.49                        | 2592.49                           | BSTGT Limited    | Accept in Part                       | 7.5                        |
| FS2719.5                         | 2592.5                            | BSTGT Limited    | Accept in Part                       | 5                          |
| FS2719.50                        | 2592.50                           | BSTGT Limited    | Accept in Part                       | 7.7                        |
| FS2719.51                        | 2592.51                           | BSTGT Limited    | Reject                               | 7.7                        |
| FS2719.52                        | 2592.52                           | BSTGT Limited    | Accept in Part                       | 7.7                        |
| FS2719.53                        | 2592.53                           | BSTGT Limited    | Reject                               | 7.7                        |
| FS2719.54                        | 2592.54                           | BSTGT Limited    | Accept in Part                       | 7.7                        |
| FS2719.56                        | 2598.1                            | BSTGT Limited    | Reject                               | 4                          |
| FS2719.57                        | 2598.2                            | BSTGT Limited    | Reject                               | 4                          |
| FS2719.58                        | 2598.3                            | BSTGT Limited    | Reject                               | 4                          |
| FS2719.59                        | 2598.4                            | BSTGT Limited    | Reject                               | 4                          |
| FS2719.6                         | 2592.6                            | BSTGT Limited    | Reject                               | 6.2                        |
| FS2719.60                        | 2598.5                            | BSTGT Limited    | Accept in Part                       | 5                          |
| FS2719.61                        | 2598.6                            | BSTGT Limited    | Reject                               | 6.2                        |
| FS2719.62                        | 2598.7                            | BSTGT Limited    | Reject                               | 6.2                        |
| FS2719.63                        | 2598.8                            | BSTGT Limited    | Reject                               | 6.2                        |
| FS2719.64                        | 2598.9                            | BSTGT Limited    | Accept in Part                       | 6.2                        |
| FS2719.65                        | 2598.10                           | BSTGT Limited    | Accept in Part                       | 6.2                        |
| FS2719.66                        | 2598.11                           | BSTGT Limited    | Accept in Part                       | 6.2                        |
| FS2719.67                        | 2598.12                           | BSTGT Limited    | Accept in Part                       | 6.2                        |

| <b>Further Submission Number</b> | <b>Relevant Submission Number</b> | <b>Submitter</b> | <b>Commissioners' Recommendation</b> | <b>Reference in Report</b> |
|----------------------------------|-----------------------------------|------------------|--------------------------------------|----------------------------|
| FS2719.68                        | 2598.13                           | BSTGT Limited    | Accept in Part                       | 3.1 & 7.1                  |
| FS2719.69                        | 2598.14                           | BSTGT Limited    | Reject                               | 5                          |
| FS2719.7                         | 2592.7                            | BSTGT Limited    | Reject                               | 6.2                        |
| FS2719.70                        | 2598.15                           | BSTGT Limited    | Reject                               | 6.2                        |
| FS2719.71                        | 2598.16                           | BSTGT Limited    | Reject                               | 6.2                        |
| FS2719.72                        | 2598.17                           | BSTGT Limited    | Reject                               | 6.2                        |
| FS2719.73                        | 2598.18                           | BSTGT Limited    | Accept in Part                       | 6.2                        |
| FS2719.74                        | 2598.19                           | BSTGT Limited    | Accept in Part                       | 6.2                        |
| FS2719.75                        | 2598.20                           | BSTGT Limited    | Accept in Part                       | 6.2                        |
| FS2719.76                        | 2598.21                           | BSTGT Limited    | Accept in Part                       | 6.2                        |
| FS2719.77                        | 2598.22                           | BSTGT Limited    | Accept in Part                       | 3.1 & 7.1                  |
| FS2719.78                        | 2598.23                           | BSTGT Limited    | Accept in Part                       | 5                          |
| FS2719.79                        | 2598.24                           | BSTGT Limited    | Accept in Part                       | 6.3                        |
| FS2719.8                         | 2592.8                            | BSTGT Limited    | Reject                               | 6.2                        |
| FS2719.80                        | 2598.25                           | BSTGT Limited    | Reject                               | 6.3                        |
| FS2719.81                        | 2598.26                           | BSTGT Limited    | Accept in Part                       | 7.2                        |
| FS2719.82                        | 2598.27                           | BSTGT Limited    | Accept                               | 8                          |
| FS2719.83                        | 2598.28                           | BSTGT Limited    | Accept in Part                       | 5                          |
| FS2719.84                        | 2598.29                           | BSTGT Limited    | Accept in Part                       | 6.2                        |
| FS2719.85                        | 2598.30                           | BSTGT Limited    | Reject                               | 6.2                        |
| FS2719.86                        | 2598.31                           | BSTGT Limited    | Reject                               | 6.2                        |
| FS2719.87                        | 2598.32                           | BSTGT Limited    | Accept in Part                       | 6.2                        |
| FS2719.88                        | 2598.33                           | BSTGT Limited    | Accept in Part                       | 6.2                        |
| FS2719.89                        | 2598.34                           | BSTGT Limited    | Accept in Part                       | 6.2                        |
| FS2719.9                         | 2592.9                            | BSTGT Limited    | Accept in Part                       | 6.2                        |
| FS2719.90                        | 2598.35                           | BSTGT Limited    | Accept in Part                       | 6.2                        |
| FS2719.91                        | 2598.36                           | BSTGT Limited    | Accept in Part                       | 3.1 & 7.1                  |
| FS2719.92                        | 2598.37                           | BSTGT Limited    | Accept in Part                       | 5                          |
| FS2719.93                        | 2598.38                           | BSTGT Limited    | Reject                               | 6.2                        |
| FS2719.94                        | 2598.39                           | BSTGT Limited    | Reject                               | 6.2                        |
| FS2719.95                        | 2598.40                           | BSTGT Limited    | Reject                               | 6.2                        |
| FS2719.96                        | 2598.41                           | BSTGT Limited    | Accept in Part                       | 6.2                        |
| FS2719.97                        | 2598.42                           | BSTGT Limited    | Accept in Part                       | 6.2                        |
| FS2719.98                        | 2598.43                           | BSTGT Limited    | Accept in Part                       | 6.2                        |
| FS2719.99                        | 2598.44                           | BSTGT Limited    | Reject                               | 6.2                        |
| FS2720.128                       | 2295.16                           | Boundary Trust   | Accept                               | 7.7                        |
| FS2720.129                       | 2295.17                           | Boundary Trust   | Reject                               | 7.7                        |
| FS2720.130                       | 2295.18                           | Boundary Trust   | Reject                               | 7.7                        |
| FS2720.138                       | 2480.6                            | Boundary Trust   | Reject                               | N/A                        |
| FS2721.36                        | 2591.5                            | Shotover Trust   | Reject                               | N/A                        |
| FS2722.36                        | 2591.5                            | Speargrass Trust | Reject                               | N/A                        |

| <b>Further Submission Number</b> | <b>Relevant Submission Number</b> | <b>Submitter</b>                    | <b>Commissioners' Recommendation</b> | <b>Reference in Report</b> |
|----------------------------------|-----------------------------------|-------------------------------------|--------------------------------------|----------------------------|
| FS2723.128                       | 2295.16                           | Spruce Grove Trust - Malaghans Road | Accept                               | 7.7                        |
| FS2723.129                       | 2295.17                           | Spruce Grove Trust - Malaghans Road | Reject                               | 7.7                        |
| FS2723.130                       | 2295.18                           | Spruce Grove Trust - Malaghans Road | Reject                               | 7.7                        |
| FS2723.138                       | 2480.6                            | Spruce Grove Trust - Malaghans Road | Reject                               | N/A                        |
| FS2724.128                       | 2295.16                           | Spruce Grove Trust - Butel Road     | Accept                               | 7.7                        |
| FS2724.129                       | 2295.17                           | Spruce Grove Trust - Butel Road     | Reject                               | 7.7                        |
| FS2724.130                       | 2295.18                           | Spruce Grove Trust - Butel Road     | Reject                               | 7.7                        |
| FS2724.138                       | 2480.6                            | Spruce Grove Trust - Butel Road     | Reject                               | N/A                        |
| FS2730.1                         | 2390.1                            | Brian Reeve                         | Accept in Part                       | 1.4                        |
| FS2730.2                         | 2390.2                            | Brian Reeve                         | Accept in Part                       | 3.1 & 7.1                  |
| FS2730.3                         | 2390.3                            | Brian Reeve                         | Reject                               | 4                          |
| FS2730.4                         | 2390.4                            | Brian Reeve                         | Accept in Part                       | 1.4 & 3.1                  |
| FS2730.5                         | 2390.5                            | Brian Reeve                         | Accept in Part                       | 4                          |
| FS2730.6                         | 2390.6                            | Brian Reeve                         | Accept in Part                       | 3.1 & 7.1                  |
| FS2730.7                         | 2390.7                            | Brian Reeve                         | Accept in Part                       | 3.1 & 7.1                  |
| FS2730.8                         | 2390.8                            | Brian Reeve                         | Accept in Part                       | 8                          |
| FS2732.36                        | 2307.27                           | Tom Hardley                         | Accept                               | 7.5                        |
| FS2732.37                        | 2307.28                           | Tom Hardley                         | Accept                               | 7.5                        |
| FS2732.38                        | 2307.29                           | Tom Hardley                         | Accept                               | 7.5                        |
| FS2735.1                         | 2411.1                            | Matakauri Lodge Limited             | Accept in Part                       | 4                          |
| FS2735.10                        | 2322.2                            | Matakauri Lodge Limited             | N/A                                  | N/A                        |
| FS2735.3                         | 2357.2                            | Matakauri Lodge Limited             | Accept in Part                       | 4 & 7.1                    |
| FS2735.4                         | 2357.3                            | Matakauri Lodge Limited             | Accept in Part                       | 4                          |
| FS2735.5                         | 2357.4                            | Matakauri Lodge Limited             | Reject                               | 12                         |
| FS2735.6                         | 2357.5                            | Matakauri Lodge Limited             | Reject                               | 12                         |
| FS2735.7                         | 2357.6                            | Matakauri Lodge Limited             | Reject                               | 12                         |
| FS2735.9                         | 2322.1                            | Matakauri Lodge Limited             | Reject                               | 12                         |
| FS2736.1                         | 2411.1                            | Pounamu Holdings 2014 Limited       | Accept in Part                       | 4                          |

| <b>Further Submission Number</b> | <b>Relevant Submission Number</b> | <b>Submitter</b>              | <b>Commissioners' Recommendation</b> | <b>Reference in Report</b> |
|----------------------------------|-----------------------------------|-------------------------------|--------------------------------------|----------------------------|
| FS2736.3                         | 2357.2                            | Pounamu Holdings 2014 Limited | Accept in Part                       | 4 & 7.1                    |
| FS2736.4                         | 2357.3                            | Pounamu Holdings 2014 Limited | Accept in Part                       | 4                          |
| FS2736.5                         | 2357.4                            | Pounamu Holdings 2014 Limited | Reject                               | 12                         |
| FS2736.6                         | 2357.5                            | Pounamu Holdings 2014 Limited | Reject                               | 12                         |
| FS2736.7                         | 2357.6                            | Pounamu Holdings 2014 Limited | Reject                               | 12                         |
| FS2738.1                         | 2057.1                            | Teece Irrevocable Trust No. 3 | Reject                               | 1.4                        |
| FS2738.10                        | 2073.8                            | Teece Irrevocable Trust No. 3 | Accept in Part                       | 7.4                        |
| FS2738.11                        | 2074.8                            | Teece Irrevocable Trust No. 3 | Accept in Part                       | 7.4                        |
| FS2738.12                        | 2075.8                            | Teece Irrevocable Trust No. 3 | Accept in Part                       | 7.4                        |
| FS2738.13                        | 2080.8                            | Teece Irrevocable Trust No. 3 | Accept in Part                       | 7.4                        |
| FS2738.14                        | 2081.8                            | Teece Irrevocable Trust No. 3 | Accept in Part                       | 7.4                        |
| FS2738.15                        | 2082.8                            | Teece Irrevocable Trust No. 3 | Accept in Part                       | 7.4                        |
| FS2738.16                        | 2092.8                            | Teece Irrevocable Trust No. 3 | Accept in Part                       | 7.4                        |
| FS2738.17                        | 2093.8                            | Teece Irrevocable Trust No. 3 | Accept in Part                       | 7.4                        |
| FS2738.18                        | 2111.8                            | Teece Irrevocable Trust No. 3 | Accept in Part                       | 7.4                        |
| FS2738.19                        | 2112.8                            | Teece Irrevocable Trust No. 3 | Accept in Part                       | 7.4                        |
| FS2738.2                         | 2057.8                            | Teece Irrevocable Trust No. 3 | Accept in Part                       | 7.4                        |
| FS2738.20                        | 2114.6                            | Teece Irrevocable Trust No. 3 | Accept in Part                       | 7.4 - 7.5                  |
| FS2738.21                        | 2117.6                            | Teece Irrevocable Trust No. 3 | Accept in Part                       | 7.4 - 7.5                  |
| FS2738.22                        | 2119.6                            | Teece Irrevocable Trust No. 3 | Accept in Part                       | 7.4 - 7.5                  |
| FS2738.23                        | 2179.6                            | Teece Irrevocable Trust No. 3 | Accept in Part                       | 7.4 - 7.5                  |

| <b>Further Submission Number</b> | <b>Relevant Submission Number</b> | <b>Submitter</b>              | <b>Commissioners' Recommendation</b> | <b>Reference in Report</b> |
|----------------------------------|-----------------------------------|-------------------------------|--------------------------------------|----------------------------|
| FS2738.24                        | 2180.6                            | Teece Irrevocable Trust No. 3 | Accept in Part                       | 7.4 - 7.5                  |
| FS2738.25                        | 2396.5                            | Teece Irrevocable Trust No. 3 | Accept in Part                       | 7.4                        |
| FS2738.26                        | 2565.8                            | Teece Irrevocable Trust No. 3 | Accept in Part                       | 7.4 - 7.5                  |
| FS2738.27                        | 2583.6                            | Teece Irrevocable Trust No. 3 | Accept in Part                       | 7.4                        |
| FS2738.28                        | 2588.6                            | Teece Irrevocable Trust No. 3 | Accept in Part                       | 7.4                        |
| FS2738.29                        | 2011.10                           | Teece Irrevocable Trust No. 3 | Accept in Part                       | 7.4                        |
| FS2738.3                         | 2058.8                            | Teece Irrevocable Trust No. 3 | Accept in Part                       | 7.4                        |
| FS2738.30                        | 2012.10                           | Teece Irrevocable Trust No. 3 | Accept in Part                       | 7.4                        |
| FS2738.31                        | 2141.1                            | Teece Irrevocable Trust No. 3 | Reject                               | 1.4                        |
| FS2738.32                        | 2149.1                            | Teece Irrevocable Trust No. 3 | Reject                               | 1.4                        |
| FS2738.33                        | 2302.72                           | Teece Irrevocable Trust No. 3 | Reject                               | 7.4 & 8                    |
| FS2738.34                        | 2492.8                            | Teece Irrevocable Trust No. 3 | Reject                               | N/A                        |
| FS2738.35                        | 2006.4                            | Teece Irrevocable Trust No. 3 | Reject                               | 1.4                        |
| FS2738.36                        | 2311.1                            | Teece Irrevocable Trust No. 3 | Reject                               | 1.4                        |
| FS2738.37                        | 2018.1                            | Teece Irrevocable Trust No. 3 | Reject                               | 1.4                        |
| FS2738.4                         | 2067.8                            | Teece Irrevocable Trust No. 3 | Accept in Part                       | 7.4                        |
| FS2738.5                         | 2068.8                            | Teece Irrevocable Trust No. 3 | Accept in Part                       | 7.4                        |
| FS2738.6                         | 2069.8                            | Teece Irrevocable Trust No. 3 | Accept in Part                       | 7.4                        |
| FS2738.7                         | 2070.8                            | Teece Irrevocable Trust No. 3 | Accept in Part                       | 7.4                        |
| FS2738.8                         | 2071.8                            | Teece Irrevocable Trust No. 3 | Accept in Part                       | 7.4                        |
| FS2738.9                         | 2072.8                            | Teece Irrevocable Trust No. 3 | Accept in Part                       | 7.4                        |
| FS2743.97                        | 2386.12                           | Morven Ferry Limited          | Reject                               | 7.6                        |

| <b>Further Submission Number</b> | <b>Relevant Submission Number</b> | <b>Submitter</b>  | <b>Commissioners' Recommendation</b> | <b>Reference in Report</b> |
|----------------------------------|-----------------------------------|---|--------------------------------------|----------------------------|
| FS2743.98                        | 2386.13                           | Morven Ferry Limited  | Reject                               | 7.6                        |
| FS2745.16                        | 2295.16                           | Juie QT Limited   | Accept in Part                       | 7.7                        |
| FS2745.17                        | 2295.17                           | Juie QT Limited   | Accept in Part                       | 7.7                        |
| FS2745.18                        | 2295.18                           | Juie QT Limited   | Accept in Part                       | 7.7                        |
| FS2747.10                        | 2591.5                            | Slopehill Joint Venture                                       | Reject                               | N/A                        |
| FS2749.102                       | 2386.13                           | Barnhill Corporate Trustee Limited and DE, ME Bunn & LA Green | Reject                               | 7.6                        |
| FS2749.103                       | 2386.12                           | Barnhill Corporate Trustee Limited and DE, ME Bunn & LA Green | Reject                               | 7.6                        |
| FS2753.101                       | 2466.101                          | Queenstown Water Taxis Limited                                | Reject                               | 3.1 & 7.1                  |
| FS2753.102                       | 2466.102                          | Queenstown Water Taxis Limited                                | Reject                               | 3.1 & 7.1                  |
| FS2753.103                       | 2466.103                          | Queenstown Water Taxis Limited                                | Reject                               | 3.1 & 7.1                  |
| FS2753.104                       | 2466.104                          | Queenstown Water Taxis Limited                                | Reject                               | 3.1 & 7.1                  |
| FS2753.105                       | 2466.105                          | Queenstown Water Taxis Limited                                | Reject                               | 7.2                        |
| FS2753.106                       | 2466.106                          | Queenstown Water Taxis Limited                                | Reject                               | 7.2                        |
| FS2753.107                       | 2466.107                          | Queenstown Water Taxis Limited                                | Reject                               | 3.1 & 7.1                  |
| FS2753.108                       | 2466.108                          | Queenstown Water Taxis Limited                                | Reject                               | 3.1 & 7.1                  |
| FS2753.109                       | 2466.109                          | Queenstown Water Taxis Limited                                | Reject                               | 3.1 & 7.1                  |
| FS2753.110                       | 2466.110                          | Queenstown Water Taxis Limited                                | Reject                               | 3.1 & 7.1                  |
| FS2753.111                       | 2466.111                          | Queenstown Water Taxis Limited                                | Reject                               | 7.3                        |
| FS2753.112                       | 2466.112                          | Queenstown Water Taxis Limited                                | Reject                               | 7.3                        |
| FS2753.113                       | 2466.113                          | Queenstown Water Taxis Limited                                | Reject                               | 7.7                        |



| <b>Further Submission Number</b> | <b>Relevant Submission Number</b> | <b>Submitter</b>               | <b>Commissioners' Recommendation</b> | <b>Reference in Report</b> |
|----------------------------------|-----------------------------------|--------------------------------|--------------------------------------|----------------------------|
| FS2753.114                       | 2466.114                          | Queenstown Water Taxis Limited | Reject                               | 7.7                        |
| FS2753.115                       | 2466.115                          | Queenstown Water Taxis Limited | Reject                               | 7.7                        |
| FS2753.116                       | 2466.116                          | Queenstown Water Taxis Limited | Reject                               | 7.7                        |
| FS2753.117                       | 2466.117                          | Queenstown Water Taxis Limited | Reject                               | 7.7                        |
| FS2753.118                       | 2466.118                          | Queenstown Water Taxis Limited | Reject                               | 7.7                        |
| FS2753.15                        | 2466.13                           | Queenstown Water Taxis Limited | Reject                               | 1.4                        |
| FS2753.16                        | 2466.14                           | Queenstown Water Taxis Limited | Reject                               | 7.1                        |
| FS2753.170                       | 2581.13                           | Queenstown Water Taxis Limited | Reject                               | 1.4                        |
| FS2753.171                       | 2581.14                           | Queenstown Water Taxis Limited | Reject                               | 1.4                        |
| FS2753.256                       | 2581.101                          | Queenstown Water Taxis Limited | Reject                               | 3.1 & 7.1                  |
| FS2753.257                       | 2581.102                          | Queenstown Water Taxis Limited | Reject                               | 3.1 & 7.1                  |
| FS2753.258                       | 2581.103                          | Queenstown Water Taxis Limited | Reject                               | 3.1 & 7.1                  |
| FS2753.259                       | 2581.104                          | Queenstown Water Taxis Limited | Reject                               | 3.1 & 7.1                  |
| FS2753.260                       | 2581.105                          | Queenstown Water Taxis Limited | Reject                               | 7.2                        |
| FS2753.261                       | 2581.106                          | Queenstown Water Taxis Limited | Reject                               | 7.2                        |
| FS2753.262                       | 2581.107                          | Queenstown Water Taxis Limited | Reject                               | 3.1 & 7.1                  |
| FS2753.263                       | 2581.108                          | Queenstown Water Taxis Limited | Reject                               | 3.1 & 7.1                  |
| FS2753.264                       | 2581.109                          | Queenstown Water Taxis Limited | Reject                               | 3.1 & 7.1                  |
| FS2753.265                       | 2581.110                          | Queenstown Water Taxis Limited | Reject                               | 3.1 & 7.1                  |

| <b>Further Submission Number</b> | <b>Relevant Submission Number</b> | <b>Submitter</b>               | <b>Commissioners' Recommendation</b> | <b>Reference in Report</b> |
|----------------------------------|-----------------------------------|--------------------------------|--------------------------------------|----------------------------|
| FS2753.266                       | 2581.111                          | Queenstown Water Taxis Limited | Reject                               | 7.3                        |
| FS2753.267                       | 2581.112                          | Queenstown Water Taxis Limited | Reject                               | 7.3                        |
| FS2753.268                       | 2581.113                          | Queenstown Water Taxis Limited | Reject                               | 7.7                        |
| FS2753.269                       | 2581.114                          | Queenstown Water Taxis Limited | Reject                               | 7.7                        |
| FS2753.270                       | 2581.115                          | Queenstown Water Taxis Limited | Reject                               | 7.7                        |
| FS2753.271                       | 2581.116                          | Queenstown Water Taxis Limited | Reject                               | 7.7                        |
| FS2753.272                       | 2581.117                          | Queenstown Water Taxis Limited | Reject                               | 7.7                        |
| FS2753.273                       | 2581.118                          | Queenstown Water Taxis Limited | Reject                               | 7.7                        |
| FS2754.35                        | 2618.1                            | Remarkables Park Limited       | Accept in Part                       | 4                          |
| FS2755.34                        | 2618.1                            | Queenstown Park Limited        | Accept in Part                       | 4                          |
| FS2759.18                        | 2003.1                            | Queenstown Airport Corporation | Accept in part                       | 4                          |
| FS2759.19                        | 2006.1                            | Queenstown Airport Corporation | Accept in Part                       | 4                          |
| FS2759.20                        | 2005.1                            | Queenstown Airport Corporation | Accept in part                       | 4                          |
| FS2759.21                        | 2023.2                            | Queenstown Airport Corporation | Accept in Part                       | 4                          |
| FS2759.22                        | 2032.3                            | Queenstown Airport Corporation | Accept in Part                       | 4                          |
| FS2759.23                        | 2390.6                            | Queenstown Airport Corporation | Accept in Part                       | 4                          |
| FS2759.24                        | 2390.7                            | Queenstown Airport Corporation | Accept in Part                       | 4                          |
| FS2759.26                        | 2487.17                           | Queenstown Airport Corporation | Accept in Part                       | 4                          |
| FS2759.27                        | 2010.1                            | Queenstown Airport Corporation | Accept in part                       | 4                          |

| <b>Further Submission Number</b> | <b>Relevant Submission Number</b> | <b>Submitter</b>               | <b>Commissioners' Recommendation</b> | <b>Reference in Report</b> |
|----------------------------------|-----------------------------------|--------------------------------|--------------------------------------|----------------------------|
| FS2759.28                        | 2083.2                            | Queenstown Airport Corporation | Accept in part                       | 4                          |
| FS2759.29                        | 2113.4                            | Queenstown Airport Corporation | Accept in Part                       | 4                          |
| FS2759.30                        | 2114.4                            | Queenstown Airport Corporation | Accept in Part                       | 4                          |
| FS2759.31                        | 2116.3                            | Queenstown Airport Corporation | Accept in Part                       | 4                          |
| FS2759.32                        | 2117.4                            | Queenstown Airport Corporation | Accept in Part                       | 4                          |
| FS2759.33                        | 2119.4                            | Queenstown Airport Corporation | Accept in Part                       | 4                          |
| FS2759.34                        | 2179.4                            | Queenstown Airport Corporation | Accept in Part                       | 4                          |
| FS2759.35                        | 2180.4                            | Queenstown Airport Corporation | Accept in Part                       | 4                          |
| FS2759.36                        | 2570.4                            | Queenstown Airport Corporation | Accept in Part                       | 4                          |
| FS2759.37                        | 2583.4                            | Queenstown Airport Corporation | Accept in Part                       | 4                          |
| FS2759.38                        | 2588.4                            | Queenstown Airport Corporation | Accept in Part                       | 4                          |
| FS2759.39                        | 2481.5                            | Queenstown Airport Corporation | Accept in Part                       | 4                          |
| FS2759.40                        | 2085.1                            | Queenstown Airport Corporation | Accept in Part                       | 5                          |
| FS2759.41                        | 2085.4                            | Queenstown Airport Corporation | Accept in Part                       | 4                          |
| FS2759.42                        | 2063.1                            | Queenstown Airport Corporation | Accept in Part                       | 7.1                        |
| FS2759.43                        | 2090.1                            | Queenstown Airport Corporation | Accept in Part                       | 4                          |
| FS2759.44                        | 2090.2                            | Queenstown Airport Corporation | Accept in Part                       | 4                          |
| FS2759.45                        | 2570.5                            | Queenstown Airport Corporation | Accept in Part                       | 4                          |
| FS2759.46                        | 2573.1                            | Queenstown Airport Corporation | Accept in Part                       | 4                          |

| <b>Further Submission Number</b> | <b>Relevant Submission Number</b> | <b>Submitter</b>               | <b>Commissioners' Recommendation</b> | <b>Reference in Report</b> |
|----------------------------------|-----------------------------------|--------------------------------|--------------------------------------|----------------------------|
| FS2759.47                        | 2588.5                            | Queenstown Airport Corporation | Accept in Part                       | 4                          |
| FS2759.48                        | 2583.5                            | Queenstown Airport Corporation | Accept in Part                       | 4                          |
| FS2759.49                        | 2432.3                            | Queenstown Airport Corporation | Accept in Part                       | 4                          |
| FS2760.108                       | 2538.107                          | Real Journeys Limited          | Accept in Part                       | 5                          |
| FS2760.109                       | 2538.108                          | Real Journeys Limited          | Accept in Part                       | 6.2                        |
| FS2760.110                       | 2538.109                          | Real Journeys Limited          | Accept in Part                       | 6.2                        |
| FS2760.111                       | 2538.110                          | Real Journeys Limited          | Accept in Part                       | 6.2                        |
| FS2760.112                       | 2538.111                          | Real Journeys Limited          | Accept in Part                       | 3.1 & 7.1                  |
| FS2760.113                       | 2538.112                          | Real Journeys Limited          | Accept in Part                       | 5                          |
| FS2760.114                       | 2538.113                          | Real Journeys Limited          | Accept in Part                       | 6.2                        |
| FS2760.115                       | 2538.114                          | Real Journeys Limited          | Accept in Part                       | 6.2                        |
| FS2760.116                       | 2538.115                          | Real Journeys Limited          | Accept in Part                       | 6.2                        |
| FS2760.117                       | 2538.116                          | Real Journeys Limited          | Accept in Part                       | 3.1 & 7.1                  |
| FS2760.118                       | 2538.117                          | Real Journeys Limited          | Accept in Part                       | 5                          |
| FS2760.119                       | 2538.118                          | Real Journeys Limited          | Accept in Part                       | 6.3                        |
| FS2760.120                       | 2538.119                          | Real Journeys Limited          | Accept in Part                       | 6.3                        |
| FS2760.121                       | 2538.120                          | Real Journeys Limited          | Accept in Part                       | 6.3                        |
| FS2760.122                       | 2538.121                          | Real Journeys Limited          | Accept in Part                       | 5                          |
| FS2760.123                       | 2538.122                          | Real Journeys Limited          | Accept in Part                       | 6.2                        |
| FS2760.124                       | 2538.123                          | Real Journeys Limited          | Accept in Part                       | 6.2                        |
| FS2760.125                       | 2538.124                          | Real Journeys Limited          | Accept in Part                       | 6.2                        |
| FS2760.126                       | 2538.125                          | Real Journeys Limited          | Accept in Part                       | 3.1 & 7.1                  |
| FS2760.127                       | 2538.126                          | Real Journeys Limited          | Accept in Part                       | 7.5                        |
| FS2760.128                       | 2538.127                          | Real Journeys Limited          | Accept in Part                       | 7.7                        |
| FS2760.208                       | 2492.8                            | Real Journeys Limited          | Reject                               | N/A                        |
| FS2760.295                       | 2492.95                           | Real Journeys Limited          | Reject                               | 3.1 & 7.1                  |

| <b>Further Submission Number</b> | <b>Relevant Submission Number</b> | <b>Submitter</b>       | <b>Commissioners' Recommendation</b> | <b>Reference in Report</b> |
|----------------------------------|-----------------------------------|------------------------|--------------------------------------|----------------------------|
| FS2760.296                       | 2492.96                           | Real Journeys Limited  | Reject                               | 3.1 & 7.1                  |
| FS2760.297                       | 2492.97                           | Real Journeys Limited  | Reject                               | 3.1 & 7.1                  |
| FS2760.298                       | 2492.98                           | Real Journeys Limited  | Reject                               | 3.1 & 7.1                  |
| FS2760.299                       | 2492.99                           | Real Journeys Limited  | Reject                               | 7.2                        |
| FS2760.300                       | 2492.100                          | Real Journeys Limited  | Reject                               | 7.2                        |
| FS2760.301                       | 2492.101                          | Real Journeys Limited  | Reject                               | 3.1 & 7.1                  |
| FS2760.302                       | 2492.102                          | Real Journeys Limited  | Reject                               | 3.1 & 7.1                  |
| FS2760.303                       | 2492.103                          | Real Journeys Limited  | Reject                               | 3.1 & 7.1                  |
| FS2760.304                       | 2492.104                          | Real Journeys Limited  | Reject                               | 3.1 & 7.1                  |
| FS2760.305                       | 2492.105                          | Real Journeys Limited  | Reject                               | 7.3                        |
| FS2760.306                       | 2492.106                          | Real Journeys Limited  | Reject                               | 7.3                        |
| FS2760.307                       | 2492.107                          | Real Journeys Limited  | Reject                               | 7.7                        |
| FS2760.308                       | 2492.108                          | Real Journeys Limited  | Reject                               | 7.7                        |
| FS2760.309                       | 2492.109                          | Real Journeys Limited  | Reject                               | 7.7                        |
| FS2760.310                       | 2492.110                          | Real Journeys Limited  | Reject                               | 7.7                        |
| FS2760.311                       | 2492.111                          | Real Journeys Limited  | Reject                               | 7.7                        |
| FS2760.312                       | 2492.112                          | Real Journeys Limited  | Reject                               | 7.7                        |
| FS2761.6                         | 2591.5                            | Michael Brial          | Reject                               | 1.4                        |
| FS2766.22                        | 2567.4                            | Ladies Mile Consortium | N/A                                  | N/A                        |
| FS2768.1                         | 2376.55                           | Airbnb                 | Accept                               | 4                          |
| FS2768.10                        | 2382.25                           | Airbnb                 | Accept                               | 7.4                        |
| FS2768.11                        | 2556.1                            | Airbnb                 | Reject                               | 1.4                        |
| FS2768.12                        | 2556.3                            | Airbnb                 | Reject                               | 1.4                        |
| FS2768.13                        | 2556.5                            | Airbnb                 | Accept                               | 1.4                        |
| FS2768.14                        | 2336.34                           | Airbnb                 | Reject                               | 1.4                        |
| FS2768.15                        | 2336.37                           | Airbnb                 | Reject                               | 7.3                        |
| FS2768.16                        | 2409.2                            | Airbnb                 | Reject                               | 1.4                        |
| FS2768.2                         | 2376.57                           | Airbnb                 | Accept                               | 7.4                        |
| FS2768.3                         | 2376.58                           | Airbnb                 | Accept                               | 7.5                        |
| FS2768.4                         | 2376.60                           | Airbnb                 | Accept                               | 7.7                        |
| FS2768.5                         | 2035.1                            | Airbnb                 | Reject                               | 1.4                        |
| FS2768.6                         | 2035.2                            | Airbnb                 | Accept                               | 1.4                        |
| FS2768.7                         | 2035.3                            | Airbnb                 | Accept in part                       | 1.4                        |

| <b>Further Submission Number</b> | <b>Relevant Submission Number</b> | <b>Submitter</b>               | <b>Commissioners' Recommendation</b> | <b>Reference in Report</b> |
|----------------------------------|-----------------------------------|--------------------------------|--------------------------------------|----------------------------|
| FS2768.8                         | 2035.4                            | Airbnb                         | Accept                               | 1.4                        |
| FS2768.9                         | 2382.24                           | Airbnb                         | Accept                               | 4                          |
| FS2770.121                       | 2591.5                            | Philip Smith                   | Reject                               | N/A                        |
| FS2774.1                         | 2302.1                            | Universal Developments Limited | Accept                               | 4                          |
| FS2774.10                        | 2302.10                           | Universal Developments Limited | Accept in Part                       | 3.1                        |
| FS2774.11                        | 2302.11                           | Universal Developments Limited | Accept in Part                       | 3.1                        |
| FS2774.12                        | 2302.12                           | Universal Developments Limited | Accept in Part                       | 3.1                        |
| FS2774.13                        | 2302.13                           | Universal Developments Limited | Accept in Part                       | 3.1                        |
| FS2774.14                        | 2302.14                           | Universal Developments Limited | Accept in Part                       | 3.1                        |
| FS2774.15                        | 2302.15                           | Universal Developments Limited | Accept in Part                       | 3.1                        |
| FS2774.16                        | 2302.16                           | Universal Developments Limited | Accept in Part                       | 3.1                        |
| FS2774.17                        | 2302.17                           | Universal Developments Limited | Accept in Part                       | 3.1                        |
| FS2774.18                        | 2302.18                           | Universal Developments Limited | Accept in Part                       | 5                          |
| FS2774.19                        | 2302.19                           | Universal Developments Limited | Accept in Part                       | 6.2                        |
| FS2774.2                         | 2302.2                            | Universal Developments Limited | Accept                               | 4                          |
| FS2774.20                        | 2302.20                           | Universal Developments Limited | Accept in Part                       | 6.2                        |
| FS2774.21                        | 2302.21                           | Universal Developments Limited | Accept in Part                       | 6.2                        |
| FS2774.22                        | 2302.22                           | Universal Developments Limited | Accept in Part                       | 6.2                        |
| FS2774.23                        | 2302.23                           | Universal Developments Limited | Accept in Part                       | 3.1 & 7.1                  |
| FS2774.24                        | 2302.24                           | Universal Developments Limited | Accept in Part                       | 3.1 & 7.1                  |

| <b>Further Submission Number</b> | <b>Relevant Submission Number</b> | <b>Submitter</b>               | <b>Commissioners' Recommendation</b> | <b>Reference in Report</b> |
|----------------------------------|-----------------------------------|--------------------------------|--------------------------------------|----------------------------|
| FS2774.25                        | 2302.25                           | Universal Developments Limited | Accept in Part                       | 3.1 & 7.1                  |
| FS2774.26                        | 2302.26                           | Universal Developments Limited | Accept in Part                       | 3.1 & 7.1                  |
| FS2774.27                        | 2302.27                           | Universal Developments Limited | Accept in Part                       | 3.1 & 7.1                  |
| FS2774.28                        | 2302.28                           | Universal Developments Limited | Accept in Part                       | 8                          |
| FS2774.29                        | 2302.29                           | Universal Developments Limited | Accept in Part                       | 5                          |
| FS2774.3                         | 2302.3                            | Universal Developments Limited | Accept                               | 4                          |
| FS2774.30                        | 2302.30                           | Universal Developments Limited | Accept in Part                       | 6.2                        |
| FS2774.31                        | 2302.31                           | Universal Developments Limited | Accept in Part                       | 3.1 & 7.1                  |
| FS2774.32                        | 2302.32                           | Universal Developments Limited | Accept in Part                       | 3.1 & 7.1                  |
| FS2774.33                        | 2302.33                           | Universal Developments Limited | Accept in Part                       | 3.1 & 7.1                  |
| FS2774.34                        | 2302.34                           | Universal Developments Limited | Accept in Part                       | 3.1 & 7.1                  |
| FS2774.35                        | 2302.35                           | Universal Developments Limited | Accept in Part                       | 3.1 & 7.1                  |
| FS2774.36                        | 2302.36                           | Universal Developments Limited | Accept in Part                       | 3.1 & 7.1                  |
| FS2774.37                        | 2302.37                           | Universal Developments Limited | Accept in Part                       | 8                          |
| FS2774.38                        | 2302.38                           | Universal Developments Limited | Accept in Part                       | 5                          |
| FS2774.39                        | 2302.39                           | Universal Developments Limited | Accept in Part                       | 6.3                        |
| FS2774.4                         | 2302.4                            | Universal Developments Limited | Accept                               | 4                          |
| FS2774.40                        | 2302.40                           | Universal Developments Limited | Accept in Part                       | 6.3                        |
| FS2774.41                        | 2302.41                           | Universal Developments Limited | Accept in Part                       | 7.2                        |

| <b>Further Submission Number</b> | <b>Relevant Submission Number</b> | <b>Submitter</b>               | <b>Commissioners' Recommendation</b> | <b>Reference in Report</b> |
|----------------------------------|-----------------------------------|--------------------------------|--------------------------------------|----------------------------|
| FS2774.42                        | 2302.42                           | Universal Developments Limited | Accept in Part                       | 7.2                        |
| FS2774.43                        | 2302.43                           | Universal Developments Limited | Accept in Part                       | 7.2                        |
| FS2774.44                        | 2302.44                           | Universal Developments Limited | Accept in Part                       | 8                          |
| FS2774.45                        | 2302.45                           | Universal Developments Limited | Accept in Part                       | 5                          |
| FS2774.46                        | 2302.46                           | Universal Developments Limited | Accept in Part                       | 6.2                        |
| FS2774.47                        | 2302.47                           | Universal Developments Limited | Accept in Part                       | 6.2                        |
| FS2774.48                        | 2302.48                           | Universal Developments Limited | Accept in Part                       | 6.2                        |
| FS2774.49                        | 2302.49                           | Universal Developments Limited | Accept in Part                       | 6.2                        |
| FS2774.5                         | 2302.5                            | Universal Developments Limited | Accept in Part                       | 3.1                        |
| FS2774.50                        | 2302.50                           | Universal Developments Limited | Accept in Part                       | 3.1 & 7.1                  |
| FS2774.51                        | 2302.51                           | Universal Developments Limited | Accept in Part                       | 3.1 & 7.1                  |
| FS2774.52                        | 2302.52                           | Universal Developments Limited | Accept in Part                       | 3.1 & 7.1                  |
| FS2774.53                        | 2302.53                           | Universal Developments Limited | Accept in Part                       | 3.1 & 7.1                  |
| FS2774.54                        | 2302.54                           | Universal Developments Limited | Accept in Part                       | 8                          |
| FS2774.55                        | 2302.55                           | Universal Developments Limited | Accept in Part                       | 5                          |
| FS2774.56                        | 2302.56                           | Universal Developments Limited | Accept in Part                       | 6.2                        |
| FS2774.57                        | 2302.57                           | Universal Developments Limited | Accept in Part                       | 6.2                        |
| FS2774.58                        | 2302.58                           | Universal Developments Limited | Accept in Part                       | 6.2                        |
| FS2774.59                        | 2302.59                           | Universal Developments Limited | Accept in Part                       | 6.2                        |



| <b>Further Submission Number</b> | <b>Relevant Submission Number</b> | <b>Submitter</b>               | <b>Commissioners' Recommendation</b> | <b>Reference in Report</b> |
|----------------------------------|-----------------------------------|--------------------------------|--------------------------------------|----------------------------|
| FS2774.6                         | 2302.6                            | Universal Developments Limited | Reject                               | 3.1                        |
| FS2774.60                        | 2302.60                           | Universal Developments Limited | Accept in Part                       | 6.2                        |
| FS2774.61                        | 2302.61                           | Universal Developments Limited | Accept in Part                       | 6.2                        |
| FS2774.62                        | 2302.62                           | Universal Developments Limited | Accept in Part                       | 3.1 & 7.1                  |
| FS2774.63                        | 2302.63                           | Universal Developments Limited | Accept in Part                       | 3.1 & 7.1                  |
| FS2774.64                        | 2302.64                           | Universal Developments Limited | Accept in Part                       | 3.1 & 7.1                  |
| FS2774.65                        | 2302.65                           | Universal Developments Limited | Accept in Part                       | 3.1 & 7.1                  |
| FS2774.66                        | 2302.66                           | Universal Developments Limited | Accept in Part                       | 3.1 & 7.1                  |
| FS2774.67                        | 2302.67                           | Universal Developments Limited | Accept in Part                       | 8                          |
| FS2774.68                        | 2302.68                           | Universal Developments Limited | Accept in Part                       | 7.3                        |
| FS2774.69                        | 2302.69                           | Universal Developments Limited | Accept in Part                       | 7.3                        |
| FS2774.7                         | 2302.7                            | Universal Developments Limited | Accept in Part                       | 3.1                        |
| FS2774.70                        | 2302.70                           | Universal Developments Limited | Accept in Part                       | 7.4                        |
| FS2774.71                        | 2302.71                           | Universal Developments Limited | Accept in Part                       | 7.4                        |
| FS2774.72                        | 2302.72                           | Universal Developments Limited | Accept in Part                       | 7.4                        |
| FS2774.73                        | 2302.73                           | Universal Developments Limited | Accept in Part                       | 7.5                        |
| FS2774.74                        | 2302.74                           | Universal Developments Limited | Accept in Part                       | 7.5                        |
| FS2774.75                        | 2302.75                           | Universal Developments Limited | Accept in Part                       | 7.5                        |
| FS2774.76                        | 2302.76                           | Universal Developments Limited | Accept in Part                       | 7.5                        |

| <b>Further Submission Number</b> | <b>Relevant Submission Number</b> | <b>Submitter</b>                   | <b>Commissioners' Recommendation</b> | <b>Reference in Report</b> |
|----------------------------------|-----------------------------------|------------------------------------|--------------------------------------|----------------------------|
| FS2774.77                        | 2302.77                           | Universal Developments Limited     | Accept in Part                       | 7.5                        |
| FS2774.78                        | 2302.78                           | Universal Developments Limited     | Accept in Part                       | 7.5                        |
| FS2774.79                        | 2302.79                           | Universal Developments Limited     | Accept in Part                       | 7.5                        |
| FS2774.8                         | 2302.8                            | Universal Developments Limited     | Accept in Part                       | 3.1                        |
| FS2774.80                        | 2302.80                           | Universal Developments Limited     | Accept in Part                       | 7.7                        |
| FS2774.81                        | 2302.81                           | Universal Developments Limited     | Accept in Part                       | 7.7                        |
| FS2774.82                        | 2302.82                           | Universal Developments Limited     | Accept in Part                       | 7.7                        |
| FS2774.83                        | 2302.83                           | Universal Developments Limited     | Accept in Part                       | 7.7                        |
| FS2774.84                        | 2302.84                           | Universal Developments Limited     | Accept in Part                       | 7.7                        |
| FS2774.85                        | 2302.85                           | Universal Developments Limited     | Accept in Part                       | 7.7                        |
| FS2774.86                        | 2302.86                           | Universal Developments Limited     | Accept in Part                       | 7.7                        |
| FS2774.87                        | 2302.87                           | Universal Developments Limited     | Accept in Part                       | 7.7                        |
| FS2774.88                        | 2302.88                           | Universal Developments Limited     | Accept in Part                       | 7.7                        |
| FS2774.9                         | 2302.9                            | Universal Developments Limited     | Accept in Part                       | 3.1                        |
| FS2776.1                         | 2302.1                            | Kirimoko No. 2 Limited Partnership | Accept                               | 4                          |
| FS2776.10                        | 2302.10                           | Kirimoko No. 2 Limited Partnership | Accept in Part                       | 3.1                        |
| FS2776.11                        | 2302.11                           | Kirimoko No. 2 Limited Partnership | Accept in Part                       | 3.1                        |
| FS2776.12                        | 2302.12                           | Kirimoko No. 2 Limited Partnership | Accept in Part                       | 3.1                        |
| FS2776.13                        | 2302.13                           | Kirimoko No. 2 Limited Partnership | Accept in Part                       | 3.1                        |

| <b>Further Submission Number</b> | <b>Relevant Submission Number</b> | <b>Submitter</b>                   | <b>Commissioners' Recommendation</b> | <b>Reference in Report</b> |
|----------------------------------|-----------------------------------|------------------------------------|--------------------------------------|----------------------------|
| FS2776.14                        | 2302.14                           | Kirimoko No. 2 Limited Partnership | Accept in Part                       | 3.1                        |
| FS2776.15                        | 2302.15                           | Kirimoko No. 2 Limited Partnership | Accept in Part                       | 3.1                        |
| FS2776.16                        | 2302.16                           | Kirimoko No. 2 Limited Partnership | Accept in Part                       | 3.1                        |
| FS2776.17                        | 2302.17                           | Kirimoko No. 2 Limited Partnership | Accept in Part                       | 3.1                        |
| FS2776.18                        | 2302.18                           | Kirimoko No. 2 Limited Partnership | Accept in Part                       | 5                          |
| FS2776.19                        | 2302.19                           | Kirimoko No. 2 Limited Partnership | Accept in Part                       | 6.2                        |
| FS2776.2                         | 2302.2                            | Kirimoko No. 2 Limited Partnership | Accept                               | 4                          |
| FS2776.20                        | 2302.20                           | Kirimoko No. 2 Limited Partnership | Accept in Part                       | 6.2                        |
| FS2776.21                        | 2302.21                           | Kirimoko No. 2 Limited Partnership | Accept in Part                       | 6.2                        |
| FS2776.22                        | 2302.22                           | Kirimoko No. 2 Limited Partnership | Accept in Part                       | 6.2                        |
| FS2776.23                        | 2302.23                           | Kirimoko No. 2 Limited Partnership | Accept in Part                       | 3.1 & 7.1                  |
| FS2776.24                        | 2302.24                           | Kirimoko No. 2 Limited Partnership | Accept in Part                       | 3.1 & 7.1                  |
| FS2776.25                        | 2302.25                           | Kirimoko No. 2 Limited Partnership | Accept in Part                       | 3.1 & 7.1                  |
| FS2776.26                        | 2302.26                           | Kirimoko No. 2 Limited Partnership | Accept in Part                       | 3.1 & 7.1                  |
| FS2776.27                        | 2302.27                           | Kirimoko No. 2 Limited Partnership | Accept in Part                       | 3.1 & 7.1                  |
| FS2776.28                        | 2302.28                           | Kirimoko No. 2 Limited Partnership | Accept in Part                       | 8                          |
| FS2776.29                        | 2302.29                           | Kirimoko No. 2 Limited Partnership | Accept in Part                       | 5                          |
| FS2776.3                         | 2302.3                            | Kirimoko No. 2 Limited Partnership | Accept                               | 4                          |
| FS2776.30                        | 2302.30                           | Kirimoko No. 2 Limited Partnership | Accept in Part                       | 6.2                        |

| <b>Further Submission Number</b> | <b>Relevant Submission Number</b> | <b>Submitter</b>                   | <b>Commissioners' Recommendation</b> | <b>Reference in Report</b> |
|----------------------------------|-----------------------------------|------------------------------------|--------------------------------------|----------------------------|
| FS2776.31                        | 2302.31                           | Kirimoko No. 2 Limited Partnership | Accept in Part                       | 3.1 & 7.1                  |
| FS2776.32                        | 2302.32                           | Kirimoko No. 2 Limited Partnership | Accept in Part                       | 3.1 & 7.1                  |
| FS2776.33                        | 2302.33                           | Kirimoko No. 2 Limited Partnership | Accept in Part                       | 3.1 & 7.1                  |
| FS2776.34                        | 2302.34                           | Kirimoko No. 2 Limited Partnership | Accept in Part                       | 3.1 & 7.1                  |
| FS2776.35                        | 2302.35                           | Kirimoko No. 2 Limited Partnership | Accept in Part                       | 3.1 & 7.1                  |
| FS2776.36                        | 2302.36                           | Kirimoko No. 2 Limited Partnership | Accept in Part                       | 3.1 & 7.1                  |
| FS2776.37                        | 2302.37                           | Kirimoko No. 2 Limited Partnership | Accept in Part                       | 8                          |
| FS2776.38                        | 2302.38                           | Kirimoko No. 2 Limited Partnership | Accept in Part                       | 5                          |
| FS2776.39                        | 2302.39                           | Kirimoko No. 2 Limited Partnership | Accept in Part                       | 6.3                        |
| FS2776.4                         | 2302.4                            | Kirimoko No. 2 Limited Partnership | Accept                               | 4                          |
| FS2776.40                        | 2302.40                           | Kirimoko No. 2 Limited Partnership | Accept in Part                       | 6.3                        |
| FS2776.41                        | 2302.41                           | Kirimoko No. 2 Limited Partnership | Accept in Part                       | 7.2                        |
| FS2776.42                        | 2302.42                           | Kirimoko No. 2 Limited Partnership | Accept in Part                       | 7.2                        |
| FS2776.43                        | 2302.43                           | Kirimoko No. 2 Limited Partnership | Accept in Part                       | 7.2                        |
| FS2776.44                        | 2302.44                           | Kirimoko No. 2 Limited Partnership | Accept in Part                       | 8                          |
| FS2776.45                        | 2302.45                           | Kirimoko No. 2 Limited Partnership | Accept in Part                       | 5                          |
| FS2776.46                        | 2302.46                           | Kirimoko No. 2 Limited Partnership | Accept in Part                       | 6.2                        |
| FS2776.47                        | 2302.47                           | Kirimoko No. 2 Limited Partnership | Accept in Part                       | 6.2                        |
| FS2776.48                        | 2302.48                           | Kirimoko No. 2 Limited Partnership | Accept in Part                       | 6.2                        |

| <b>Further Submission Number</b> | <b>Relevant Submission Number</b> | <b>Submitter</b>                   | <b>Commissioners' Recommendation</b> | <b>Reference in Report</b> |
|----------------------------------|-----------------------------------|------------------------------------|--------------------------------------|----------------------------|
| FS2776.49                        | 2302.49                           | Kirimoko No. 2 Limited Partnership | Accept in Part                       | 6.2                        |
| FS2776.5                         | 2302.5                            | Kirimoko No. 2 Limited Partnership | Accept in Part                       | 3.1                        |
| FS2776.50                        | 2302.50                           | Kirimoko No. 2 Limited Partnership | Accept in Part                       | 3.1 & 7.1                  |
| FS2776.51                        | 2302.51                           | Kirimoko No. 2 Limited Partnership | Accept in Part                       | 3.1 & 7.1                  |
| FS2776.52                        | 2302.52                           | Kirimoko No. 2 Limited Partnership | Accept in Part                       | 3.1 & 7.1                  |
| FS2776.53                        | 2302.53                           | Kirimoko No. 2 Limited Partnership | Accept in Part                       | 3.1 & 7.1                  |
| FS2776.54                        | 2302.54                           | Kirimoko No. 2 Limited Partnership | Accept in Part                       | 8                          |
| FS2776.55                        | 2302.55                           | Kirimoko No. 2 Limited Partnership | Accept in Part                       | 5                          |
| FS2776.56                        | 2302.56                           | Kirimoko No. 2 Limited Partnership | Accept in Part                       | 6.2                        |
| FS2776.57                        | 2302.57                           | Kirimoko No. 2 Limited Partnership | Accept in Part                       | 6.2                        |
| FS2776.58                        | 2302.58                           | Kirimoko No. 2 Limited Partnership | Accept in Part                       | 6.2                        |
| FS2776.59                        | 2302.59                           | Kirimoko No. 2 Limited Partnership | Accept in Part                       | 6.2                        |
| FS2776.6                         | 2302.6                            | Kirimoko No. 2 Limited Partnership | Reject                               | 3.1                        |
| FS2776.60                        | 2302.60                           | Kirimoko No. 2 Limited Partnership | Accept in Part                       | 6.2                        |
| FS2776.61                        | 2302.61                           | Kirimoko No. 2 Limited Partnership | Accept in Part                       | 6.2                        |
| FS2776.62                        | 2302.62                           | Kirimoko No. 2 Limited Partnership | Accept in Part                       | 3.1 & 7.1                  |
| FS2776.63                        | 2302.63                           | Kirimoko No. 2 Limited Partnership | Accept in Part                       | 3.1 & 7.1                  |
| FS2776.64                        | 2302.64                           | Kirimoko No. 2 Limited Partnership | Accept in Part                       | 3.1 & 7.1                  |
| FS2776.65                        | 2302.65                           | Kirimoko No. 2 Limited Partnership | Accept in Part                       | 3.1 & 7.1                  |

| <b>Further Submission Number</b> | <b>Relevant Submission Number</b> | <b>Submitter</b>                   | <b>Commissioners' Recommendation</b> | <b>Reference in Report</b> |
|----------------------------------|-----------------------------------|------------------------------------|--------------------------------------|----------------------------|
| FS2776.66                        | 2302.66                           | Kirimoko No. 2 Limited Partnership | Accept in Part                       | 3.1 & 7.1                  |
| FS2776.67                        | 2302.67                           | Kirimoko No. 2 Limited Partnership | Accept in Part                       | 8                          |
| FS2776.68                        | 2302.68                           | Kirimoko No. 2 Limited Partnership | Accept in Part                       | 7.3                        |
| FS2776.69                        | 2302.69                           | Kirimoko No. 2 Limited Partnership | Accept in Part                       | 7.3                        |
| FS2776.7                         | 2302.7                            | Kirimoko No. 2 Limited Partnership | Accept in Part                       | 3.1                        |
| FS2776.70                        | 2302.70                           | Kirimoko No. 2 Limited Partnership | Accept in Part                       | 7.4                        |
| FS2776.71                        | 2302.71                           | Kirimoko No. 2 Limited Partnership | Accept in Part                       | 7.4                        |
| FS2776.72                        | 2302.72                           | Kirimoko No. 2 Limited Partnership | Accept in Part                       | 7.4                        |
| FS2776.73                        | 2302.73                           | Kirimoko No. 2 Limited Partnership | Accept in Part                       | 7.5                        |
| FS2776.74                        | 2302.74                           | Kirimoko No. 2 Limited Partnership | Accept in Part                       | 7.5                        |
| FS2776.75                        | 2302.75                           | Kirimoko No. 2 Limited Partnership | Accept in Part                       | 7.5                        |
| FS2776.76                        | 2302.76                           | Kirimoko No. 2 Limited Partnership | Accept in Part                       | 7.5                        |
| FS2776.77                        | 2302.77                           | Kirimoko No. 2 Limited Partnership | Accept in Part                       | 7.5                        |
| FS2776.78                        | 2302.78                           | Kirimoko No. 2 Limited Partnership | Accept in Part                       | 7.5                        |
| FS2776.79                        | 2302.79                           | Kirimoko No. 2 Limited Partnership | Accept in Part                       | 7.5                        |
| FS2776.8                         | 2302.8                            | Kirimoko No. 2 Limited Partnership | Accept in Part                       | 3.1                        |
| FS2776.80                        | 2302.80                           | Kirimoko No. 2 Limited Partnership | Accept in Part                       | 7.7                        |
| FS2776.81                        | 2302.81                           | Kirimoko No. 2 Limited Partnership | Accept in Part                       | 7.7                        |
| FS2776.82                        | 2302.82                           | Kirimoko No. 2 Limited Partnership | Accept in Part                       | 7.7                        |

| <b>Further Submission Number</b> | <b>Relevant Submission Number</b> | <b>Submitter</b>                   | <b>Commissioners' Recommendation</b> | <b>Reference in Report</b> |
|----------------------------------|-----------------------------------|------------------------------------|--------------------------------------|----------------------------|
| FS2776.83                        | 2302.83                           | Kirimoko No. 2 Limited Partnership | Accept in Part                       | 7.7                        |
| FS2776.84                        | 2302.84                           | Kirimoko No. 2 Limited Partnership | Accept in Part                       | 7.7                        |
| FS2776.85                        | 2302.85                           | Kirimoko No. 2 Limited Partnership | Accept in Part                       | 7.7                        |
| FS2776.86                        | 2302.86                           | Kirimoko No. 2 Limited Partnership | Accept in Part                       | 7.7                        |
| FS2776.87                        | 2302.87                           | Kirimoko No. 2 Limited Partnership | Accept in Part                       | 7.7                        |
| FS2776.88                        | 2302.88                           | Kirimoko No. 2 Limited Partnership | Accept in Part                       | 7.7                        |
| FS2776.9                         | 2302.9                            | Kirimoko No. 2 Limited Partnership | Accept in Part                       | 3.1                        |
| FS2779.1                         | 2233.1                            | Sarah Kirby                        | Reject                               | 1.4                        |
| FS2779.2                         | 2233.2                            | Sarah Kirby                        | Accept in Part                       | 3.1 & 7.1                  |
| FS2779.3                         | 2233.3                            | Sarah Kirby                        | Reject                               | 3.1 & 7.1                  |
| FS2779.4                         | 2233.4                            | Sarah Kirby                        | Accept in Part                       | 3.1 & 7.1                  |
| FS2779.5                         | 2233.5                            | Sarah Kirby                        | Reject                               | 12                         |
| FS2779.6                         | 2233.6                            | Sarah Kirby                        | Reject                               | 3.1 & 7.1                  |
| FS2780.1                         | 2233.1                            | Peter Howe                         | Reject                               | 1.4                        |
| FS2780.2                         | 2233.2                            | Peter Howe                         | Accept in Part                       | 3.1 & 7.1                  |
| FS2780.3                         | 2233.3                            | Peter Howe                         | Reject                               | 3.1 & 7.1                  |
| FS2780.4                         | 2233.4                            | Peter Howe                         | Accept in Part                       | 3.1 & 7.1                  |
| FS2780.5                         | 2233.5                            | Peter Howe                         | Reject                               | 12                         |
| FS2780.6                         | 2233.6                            | Peter Howe                         | Reject                               | 3.1 & 7.1                  |
| FS2782.20                        | 2376.55                           | Glencoe Station Limited            | Reject                               | N/A                        |
| FS2782.21                        | 2376.56                           | Glencoe Station Limited            | Accept in Part                       | 7.7                        |
| FS2782.22                        | 2376.58                           | Glencoe Station Limited            | Reject                               | 7.5                        |
| FS2782.23                        | 2376.57                           | Glencoe Station Limited            | Reject                               | 7.4                        |
| FS2782.24                        | 2376.60                           | Glencoe Station Limited            | Reject                               | 7.7                        |
| FS2782.25                        | 2376.61                           | Glencoe Station Limited            | Reject                               | 7.4                        |
| FS2782.26                        | 2376.62                           | Glencoe Station Limited            | Reject                               | 7.5                        |
| FS2782.28                        | 2376.64                           | Glencoe Station Limited            | Reject                               | 7.7                        |
| FS2782.29                        | 2376.65                           | Glencoe Station Limited            | Reject                               | 7.4                        |

| <b>Further Submission Number</b> | <b>Relevant Submission Number</b> | <b>Submitter</b>          | <b>Commissioners' Recommendation</b> | <b>Reference in Report</b> |
|----------------------------------|-----------------------------------|---------------------------|--------------------------------------|----------------------------|
| FS2782.30                        | 2376.66                           | Glencoe Station Limited   | Reject                               | 7.5                        |
| FS2782.31                        | 2376.68                           | Glencoe Station Limited   | Reject                               | 7.7                        |
| FS2782.48                        | 2487.17                           | Glencoe Station Limited   | Reject                               | 1.4                        |
| FS2783.20                        | 2376.55                           | Lake Hayes Cellar Limited | Reject                               | N/A                        |
| FS2783.21                        | 2376.56                           | Lake Hayes Cellar Limited | Accept in Part                       | 7.7                        |
| FS2783.22                        | 2376.57                           | Lake Hayes Cellar Limited | Reject                               | 7.4                        |
| FS2783.23                        | 2376.58                           | Lake Hayes Cellar Limited | Reject                               | 7.5                        |
| FS2783.24                        | 2376.60                           | Lake Hayes Cellar Limited | Reject                               | 7.7                        |
| FS2783.25                        | 2376.61                           | Lake Hayes Cellar Limited | Reject                               | 7.4                        |
| FS2783.26                        | 2376.62                           | Lake Hayes Cellar Limited | Reject                               | 7.5                        |
| FS2783.28                        | 2376.64                           | Lake Hayes Cellar Limited | Reject                               | 7.7                        |
| FS2783.29                        | 2376.65                           | Lake Hayes Cellar Limited | Reject                               | 7.4                        |
| FS2783.30                        | 2376.66                           | Lake Hayes Cellar Limited | Reject                               | 7.5                        |
| FS2783.31                        | 2376.68                           | Lake Hayes Cellar Limited | Reject                               | 7.7                        |
| FS2784.20                        | 2376.55                           | Lake Hayes Ltd            | Reject                               | N/A                        |
| FS2784.21                        | 2376.56                           | Lake Hayes Ltd            | Accept in Part                       | 7.7                        |
| FS2784.22                        | 2376.57                           | Lake Hayes Ltd            | Reject                               | 7.4                        |
| FS2784.23                        | 2376.58                           | Lake Hayes Ltd            | Reject                               | 7.5                        |
| FS2784.24                        | 2376.60                           | Lake Hayes Ltd            | Reject                               | 7.7                        |
| FS2784.25                        | 2376.61                           | Lake Hayes Ltd            | Reject                               | 7.4                        |
| FS2784.26                        | 2376.62                           | Lake Hayes Ltd            | Reject                               | 7.5                        |
| FS2784.27                        | 2376.64                           | Lake Hayes Ltd            | Reject                               | 7.7                        |
| FS2784.28                        | 2376.65                           | Lake Hayes Ltd            | Reject                               | 7.4                        |
| FS2784.29                        | 2376.66                           | Lake Hayes Ltd            | Reject                               | 7.5                        |
| FS2784.30                        | 2376.68                           | Lake Hayes Ltd            | Reject                               | 7.7                        |
| FS2793.1                         | 2524.2                            | Barbara Fons              | Reject                               | 16.1                       |
| FS2795.115                       | 2307.27                           | Boxer Hills Trust         | Reject                               | 7.5                        |
| FS2795.116                       | 2307.28                           | Boxer Hills Trust         | Reject                               | 7.5                        |
| FS2795.117                       | 2307.29                           | Boxer Hills Trust         | Reject                               | 7.5                        |
| FS2796.114                       | 2307.27                           | Trojan Helmet Limited     | Reject                               | 7.5                        |
| FS2796.115                       | 2307.28                           | Trojan Helmet Limited     | Reject                               | 7.5                        |
| FS2796.116                       | 2307.29                           | Trojan Helmet Limited     | Reject                               | 7.5                        |
| FS2798.1                         | 2237.2                            | Nona James                | Reject                               | 1.4                        |



| <b>Further Submission Number</b> | <b>Relevant Submission Number</b> | <b>Submitter</b>                                    | <b>Commissioners' Recommendation</b> | <b>Reference in Report</b> |
|----------------------------------|-----------------------------------|---|--------------------------------------|----------------------------|
| FS2798.10                        | 2237.2                            | Nona James  | Reject                               | 1.4                        |
| FS2798.11                        | 2237.2                            | Nona James  | Reject                               | 1.4                        |
| FS2798.12                        | 2237.2                            | Nona James  | Reject                               | 1.4                        |
| FS2798.13                        | 2237.2                            | Nona James  | Reject                               | 1.4                        |
| FS2798.14                        | 2237.2                            | Nona James  | Reject                               | 1.4                        |
| FS2798.15                        | 2237.2                            | Nona James  | Reject                               | 1.4                        |
| FS2798.16                        | 2237.2                            | Nona James  | Reject                               | 1.4                        |
| FS2798.17                        | 2237.2                            | Nona James  | Reject                               | 1.4                        |
| FS2798.18                        | 2237.2                            | Nona James  | Reject                               | 1.4                        |
| FS2798.19                        | 2099.1                            | Nona James  | Reject                               | 4                          |
| FS2798.2                         | 2237.2                            | Nona James  | Reject                               | 1.4                        |
| FS2798.20                        | 2045.2                            | Nona James  | Accept in Part                       | 7.1 & 8                    |
| FS2798.21                        | 2045.5                            | Nona James  | Accept in Part                       | 3.1 & 7.1                  |
| FS2798.22                        | 2045.5                            | Nona James  | Accept in Part                       | 3.1 & 7.1                  |
| FS2798.23                        | 2045.6                            | Nona James  | Reject                               | 8                          |
| FS2798.25                        | 2237.2                            | Nona James  | Accept in Part                       | 1.4                        |
| FS2798.26                        | 2237.2                            | Nona James  | Reject                               | 1.4                        |
| FS2798.27                        | 2237.2                            | Nona James  | Reject                               | 1.4                        |
| FS2798.28                        | 2226.1                            | Nona James  | Accept in Part                       | 5                          |
| FS2798.29                        | 2226.3                            | Nona James  | Accept in Part                       | 6.2                        |
| FS2798.3                         | 2237.2                            | Nona James  | Reject                               | 1.4                        |
| FS2798.30                        | 2226.3                            | Nona James  | Accept in Part                       | 6.2                        |
| FS2798.31                        | 2045.5                            | Nona James  | Reject                               | 3.1 & 7.1                  |
| FS2798.32                        | 2045.5                            | Nona James  | Accept in Part                       | 3.1 & 7.1                  |
| FS2798.33                        | 2045.5                            | Nona James  | Reject                               | 3.1 & 7.1                  |
| FS2798.34                        | 2045.5                            | Nona James  | Reject                               | 3.1 & 7.1                  |
| FS2798.4                         | 2237.2                            | Nona James  | Reject                               | 1.4                        |
| FS2798.5                         | 2237.2                            | Nona James  | Reject                               | 1.4                        |
| FS2798.6                         | 2237.2                            | Nona James  | Reject                               | 1.4                        |
| FS2798.7                         | 2237.2                            | Nona James  | Reject                               | 1.4                        |
| FS2798.8                         | 2237.2                            | Nona James  | Reject                               | 1.4                        |
| FS2798.9                         | 2237.2                            | Nona James  | Accept in Part                       | 1.4                        |
| FS2801.1                         | 2019.4                            | P J & G H Hensman & Southern Lakes Holdings Limited | Accept                               | 12                         |
| FS2801.2                         | 2342.3                            | P J & G H Hensman & Southern Lakes Holdings Limited | Accept in Part                       | 1.4                        |
| FS2801.3                         | 2339.1                            | P J & G H Hensman & Southern Lakes Holdings Limited | Reject                               | 9.1                        |

| <b>Further Submission Number</b> | <b>Relevant Submission Number</b> | <b>Submitter</b>                                    | <b>Commissioners' Recommendation</b> | <b>Reference in Report</b> |
|----------------------------------|-----------------------------------|---|--------------------------------------|----------------------------|
| FS2801.4                         | 2339.2                            | P J & G H Hensman & Southern Lakes Holdings Limited | Accept                               | 9.1                        |
| FS2801.5                         | 2339.3                            | P J & G H Hensman & Southern Lakes Holdings Limited | Accept                               | 9.1                        |
| FS2801.6                         | 2222.3                            | P J & G H Hensman & Southern Lakes Holdings Limited | Reject                               | 9.1                        |
| FS2801.7                         | 2524.15                           | P J & G H Hensman & Southern Lakes Holdings Limited | Reject                               | 9.1                        |
| FS2801.8                         | 2524.28                           | P J & G H Hensman & Southern Lakes Holdings Limited | Reject                               | 9.1                        |

Appendix 3: Recommendations on Submissions Seeking Map Amendments Where no Evidence was Presented

**Appendix 3 – Recommendations on Mapping Submissions, where the Panel received no evidence, other than from the Council, and which are not discussed further in Report 19.2**

| <b>Submission Number</b> | <b>Submitter Name</b>             | <b>Submission Location / Details</b>               | <b>Commissioner Recommendation</b>                     |
|--------------------------|-----------------------------------|--|--|
| 2019                     | Jonathan Holmes                   | Support VASZ generally                             | Accept in part (no mapping relief required)            |
| 2172                     | Mark Smith                        | Remove all VASZ in LDSRZ                           | Reject   |
| 2233                     | Kaye Parker                       | Additional VASZ in Queenstown environs             | Reject   |
| 2238.13                  | Nona James                        | Restrict further VASZ                              | Accept in part (no mapping relief required)            |
| 2239                     | Queenstown Lakes District Council | VASZ - 185 Upton Street                            | Accept (185 Upton Street) – Refer to Figure 2-14 below |
| 2310                     | Gibbston Vines Limited            | Remove reference to ONL over Gibbston Valley floor | Accept in part (no mapping relief required)            |
| 2311                     | Streat Developments Limited       | VASZ – Domain Road, Hawea Flat                     | Reject   |
| 2322.1                   | Mark Scaife                       | VASZ to be more than a single site                 | Reject   |
| 2322.2                   | Mark Scaife                       | Delete VASZ in Rural Lifestyle Zones               | Accept (no mapping relief required)                    |
| 2344                     | Bobs Cove Developments Limited    | Bobs Cove  | Reject   |
| 2349                     | Sean McLeod                       | 2 Golden Terrace                                   | Reject   |
| 2357                     | Christine Byrch                   | Delete VASZ in rural living zones                  | Accept (no mapping relief required)                    |
| 2372.59                  | Fisken & Associates               | 8 Suburb Street, Queenstown                        | Reject   |
| 2372.60                  | Fisken & Associates               | 10 Vancouver Drive, Queenstown                     | Reject   |
| 2372.61                  | Fisken & Associates               | 34(a) & (b) Avalon Crescent, Fernhill              | Reject   |
| 2372.62                  | Fisken & Associates               | Andrews Road, Brookside & Doc Wells Lane, Frankton | Reject   |

|         |  |  |   |
|---------|--|--|---|
| 2372.63 | Fisken & Associates                          | Remarkables View – Florence Close, Frankton          | Reject  |
| 2372.64 | Fisken & Associates                          | 83 Hallenstein Street, Queenstown                    | Reject  |
| 2375    | Church Street Trustee Limited                | 11 Wiltshire Street, Arrowtown                       | Reject  |
| 2404    | Matagouri Spirit Limited                     | Aubrey & Anderson Roads, Wanaka                      | Accept in part (Lots 28-31 DP306009) – Refer to Figure 2-15 below |
| 2456    | Passion Cove Limited                         | Below Frankton Road, between Queenstown and Frankton | Reject  |
| 2476    | Speargrass Commercial Limited                | 35 Red Cottage Drive, Lake Hayes Estate              | Reject  |
| 2560    | Jade Lake Queenstown Limited                 | 102-180 Wynyard Crescent, Fernhill                   | Reject  |
| 2567    | Kirsty McTaggart and Justin Crane            | Threepwood, Ladies - Mile Highway                    | Reject  |
| 2582    | John Edmonds & Associates                    | “Priory Farmlet” Lower Dart Valley                   | Reject  |
| 2613    | Wanaka Kiwi Holiday Parks and Motels Limited | Studholme Road, Wanaka                               | Accept (Lots 1-3 DP34534) – Refer to Figure 2-16 below            |
| 2661    | Wanaka View Motel Limited                    | 122 Brownston Street, Wanaka                         | Accept (no mapping relief required)                               |

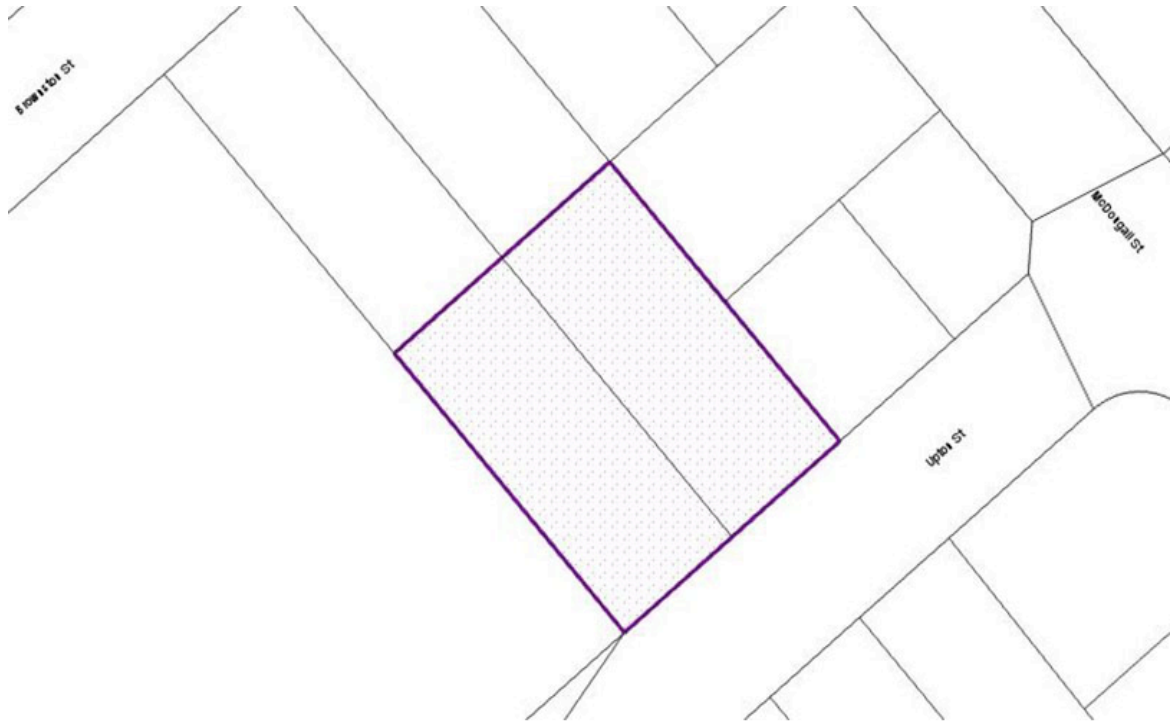

**Figure 2-14** Recommended amendment to Planning Map 21



**Figure 2-15** Recommended amendment to Planning Map 20



**Figure 2-16** Recommended amendment to Planning Map 22