

Land District: Otago
 Digitally Generated Plan
 Generated on: 21/09/2016 2:10pm Page 5 of 5

Surveyor: Hayden Arthur Knight
 Firm: Clark Fortune McDonald & Associate

Title Plan
 LT 498951
 Approved on: 21/09/2016

Lots 1 - 4 and 37 being a subdivision of Lot 1 DP 430577

Parcel boundaries derived from New Zealand Core Records System Vector Data (Corax) obtained from LINZ under the LINZ Licence Agreement

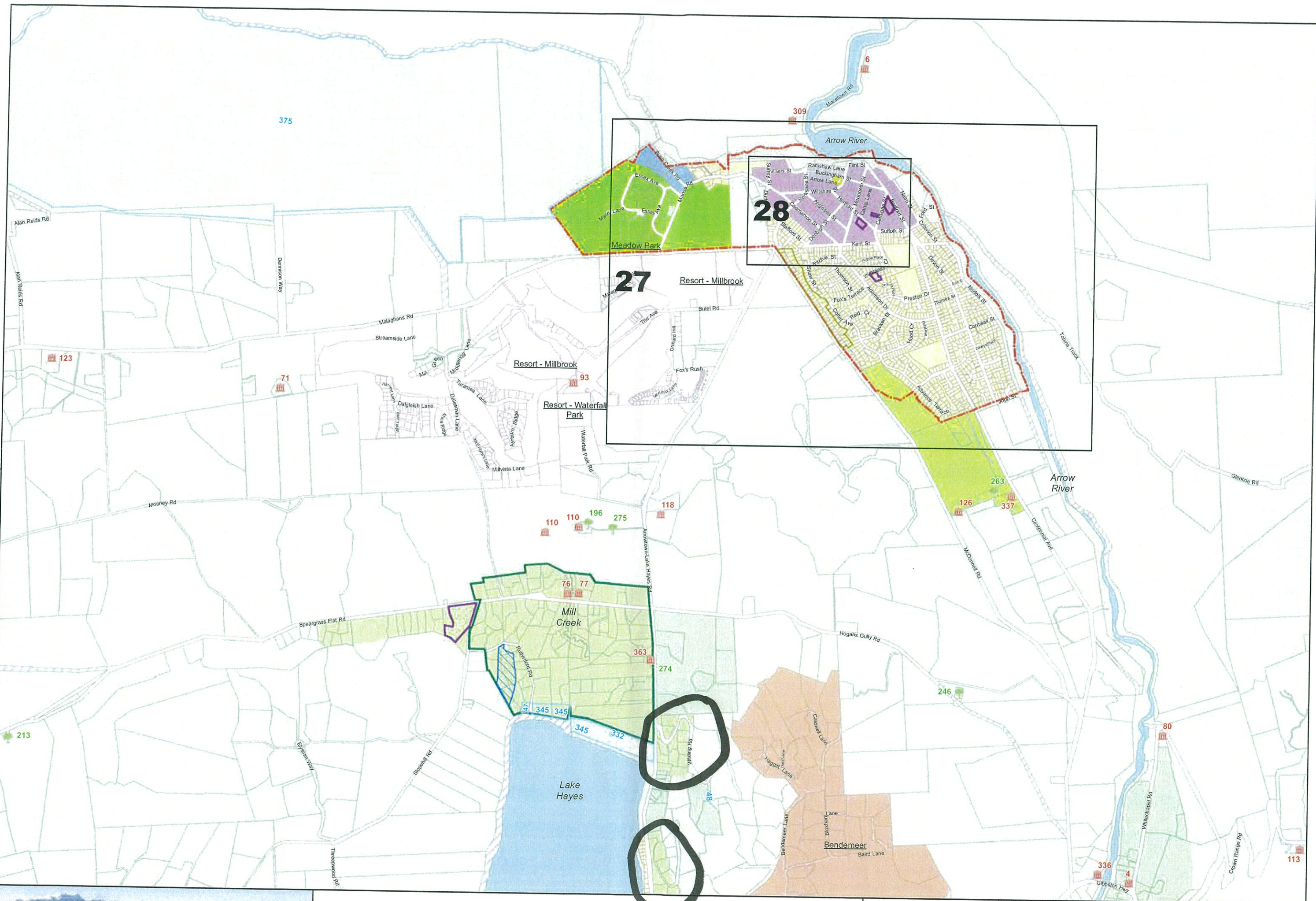

Speargrass Flat, Millbrook

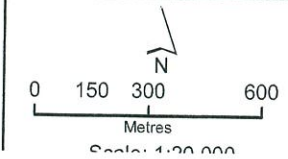

Parcel boundaries derived from New Zealand Core Records System Vector Data (Corax) obtained from LINZ under the LINZ Licence Agreement

