



## Freedom Camping Bylaw 2021

Queenstown Lakes District Council

Date of making: 16 December 2021  
Commencement: 17 December 2021

This bylaw is adopted under section 11 of the Freedom Camping Act 2011.

### Contents

|   | Page |   | Page |
|---|------|---|------|
| <b>Part 1 – Preliminary</b>                                     |      | <b>Part 4 – General Provisions</b>                              |      |
| 1 Title and Commencement  | 2    | 9 Relationship of Bylaw to Ngai Tahu Claims Settlement Act 1998 | 4    |
| 2 Area within which Bylaw applies                               | 2    | 10 Delegation   | 4    |
| 3 Purpose   | 2    | 11 Savings  | 4    |
| 4 Interpretation  | 2    |   |      |
| <b>Part 2 – Restrictions on freedom camping</b>                 |      | <b>Schedule A – Prohibited and Restricted Areas</b>             | 5    |
| 5 Freedom camping prohibited in certain local authority areas   | 3    |   |      |
| 6 Freedom camping in restricted local authority areas           | 3    |   |      |
| 7 Freedom camping permitted                                     | 3    |   |      |
| <b>Part 3 – Discretionary consent to freedom camp</b>           |      |   |      |
| 8 Consent to freedom camping otherwise prohibited or restricted | 3    |   |      |

## Part 1 – Preliminary

### 1 Title and Commencement

- 1.1 This bylaw is the “Freedom Camping Bylaw 2021”.
- 1.2 This bylaw comes into force on 17 December 2021.

### 2 Area within which Bylaw applies

- 2.1 This bylaw applies to the Queenstown Lakes District.

### 3 Purpose

- 3.1 The purpose of this bylaw is to regulate freedom camping in order to protect the environment, including the District’s lakes and rivers, from harm.
- 3.2 The bylaw achieves this purpose by:
  - (a) defining the areas in the District where freedom camping is permitted, restricted or prohibited; and
  - (b) providing for the restrictions that apply to freedom camping in areas where freedom camping is restrictedso that the areas, access to the areas, and the health and safety of people who may visit the areas, are protected.

### 4 Interpretation

- 4.1 In this bylaw, unless the context otherwise requires,-

**Act** means the Freedom Camping Act 2011.

**Council** means the Queenstown Lakes District Council.

**person** has the meaning given in the Interpretation Act 1999.

**self-contained vehicle** means a motor caravan, caravan, campervan, or any other vehicle designed and built for the purpose of camping for which a self-containment certificate has been issued under NZS 5465:2001, or any replacement standard.

- 4.2 Words or phrases used in this Bylaw shall have the same meanings as defined in the Act.

- 4.3 Any explanatory notes and attachments are for information purposes, do not form part of this Bylaw, and may be made, amended and revoked without any formality.
- 4.4 The Interpretation Act 1999 applies to this Bylaw.

## **Part 2 – Restrictions on freedom camping**

### **5 Freedom camping prohibited in certain local authority areas**

- 5.1 No person may freedom camp in a local authority area marked as prohibited in Schedule A of this Bylaw.

### **6 Freedom camping in restricted local authority areas**

- 6.1 Any local authority area not marked as prohibited in Schedule A of this Bylaw is a restricted local authority area.
- 6.2 A person may freedom camp in a restricted local authority area only if using a self-contained vehicle.
- 6.3 A person freedom camping in accordance with clause 6.2 must not stay at one site or in the same area for more than two consecutive nights.

### **7 No permitted freedom camping areas**

- 7.1 There are no permitted freedom camping areas.

## **Part 3 – Discretionary consent to freedom camp**

### **8 Consent to freedom camp in an area in which freedom camping is otherwise prohibited or restricted**

- 8.1 An individual may apply in writing to the Chief Executive of the Council for consent to freedom camp in a local authority area in which freedom camping is prohibited or restricted, for a one off or community event.
- 8.2 The Chief Executive may, if satisfied that to do so would not be contrary to the purpose of this Bylaw, grant consent to freedom camp in a local authority area in which freedom camping is prohibited or restricted with or without conditions.

- 8.3 A person freedom camping under a consent granted under subclause (2) must:
- (a) comply with any conditions specified;
  - (b) leave the site clean and tidy;
  - (c) not light any fire.
- 8.4 An enforcement officer may revoke a consent granted by the Chief Executive and direct any person freedom camping in accordance with that consent to immediately leave the site if satisfied that:
- (a) Any person has breached any of the conditions specified in the consent;
  - (b) Any person has acted in a manner likely to endanger the health and safety of any other person;
  - (c) Any person has damaged or is likely to damage the site.

## **Part 4 – General Provisions**

### **9 Relationship of Bylaw to Ngai Tahu Claims Settlement Act 1998**

- 9.1 This bylaw does not limit or affect nohoanga entitlements granted under the Ngāi Tahu Claims Settlement Act 1998.

### **10 Delegation**

- 10.1 Any of the various powers and functions of the Council as detailed and set out in this bylaw may be delegated by it to its Chief Executive, and sub-delegated by the Chief Executive to any other Officer of the Council.

### **11 Savings**

- 11.1 Any discretionary consent to freedom camping granted by the Chief Executive under clause 6 of the Queenstown Lakes District Council Freedom Camping Bylaw 2021 shall, despite the revocation of that bylaw, continue as if granted under clause 8.2 of this Bylaw.

## **Schedule A – Prohibited and Restricted Areas**

# Queenstown Lakes District

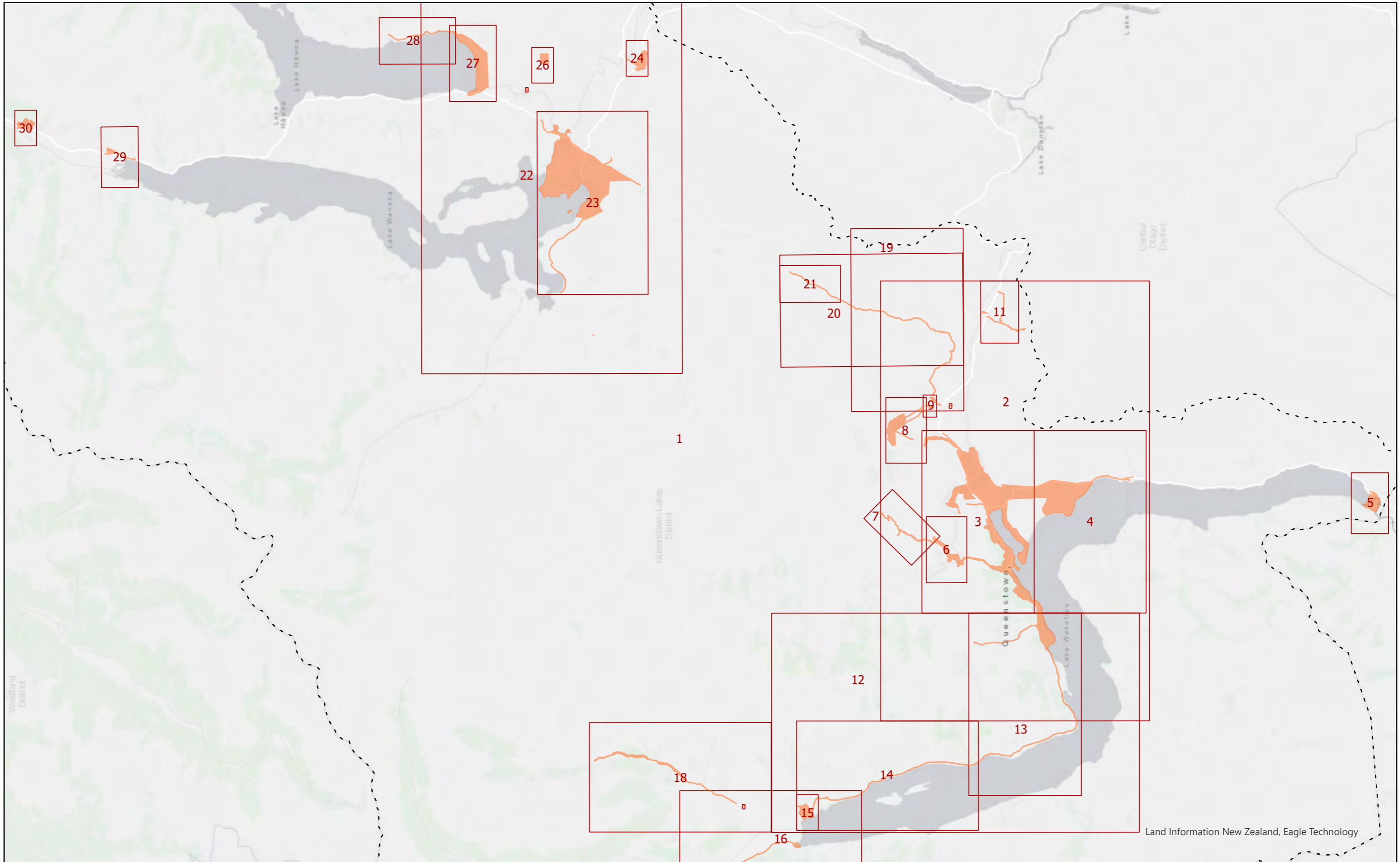

# Wakatipu Basin



Land Information New Zealand, Eagle Technology

The information provided on this map is intended to be general information only. While considerable effort has been made to ensure that the information provided on this map is accurate, current and otherwise adequate in all respects, Queenstown Lakes District Council does not accept any responsibility for content and shall not be responsible for, and excludes all liability, with relation to any claims whatsoever arising from the use of this map and data held within.

# Queenstown and Frankton

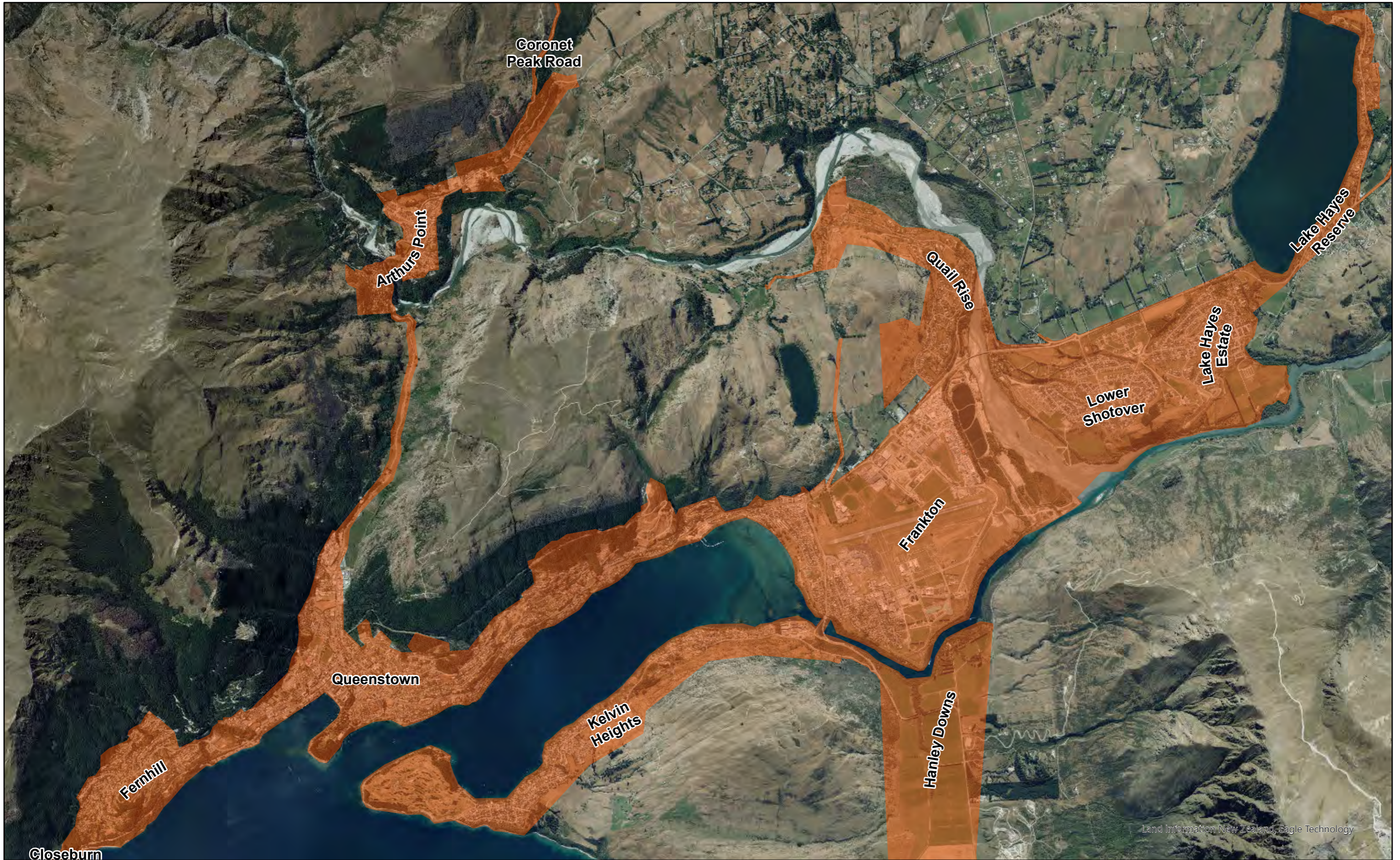

Closeburn

Land Information New Zealand, Eagle Technology



# Jacks Point



Land Information New Zealand, Eagle Technology

# Kingston

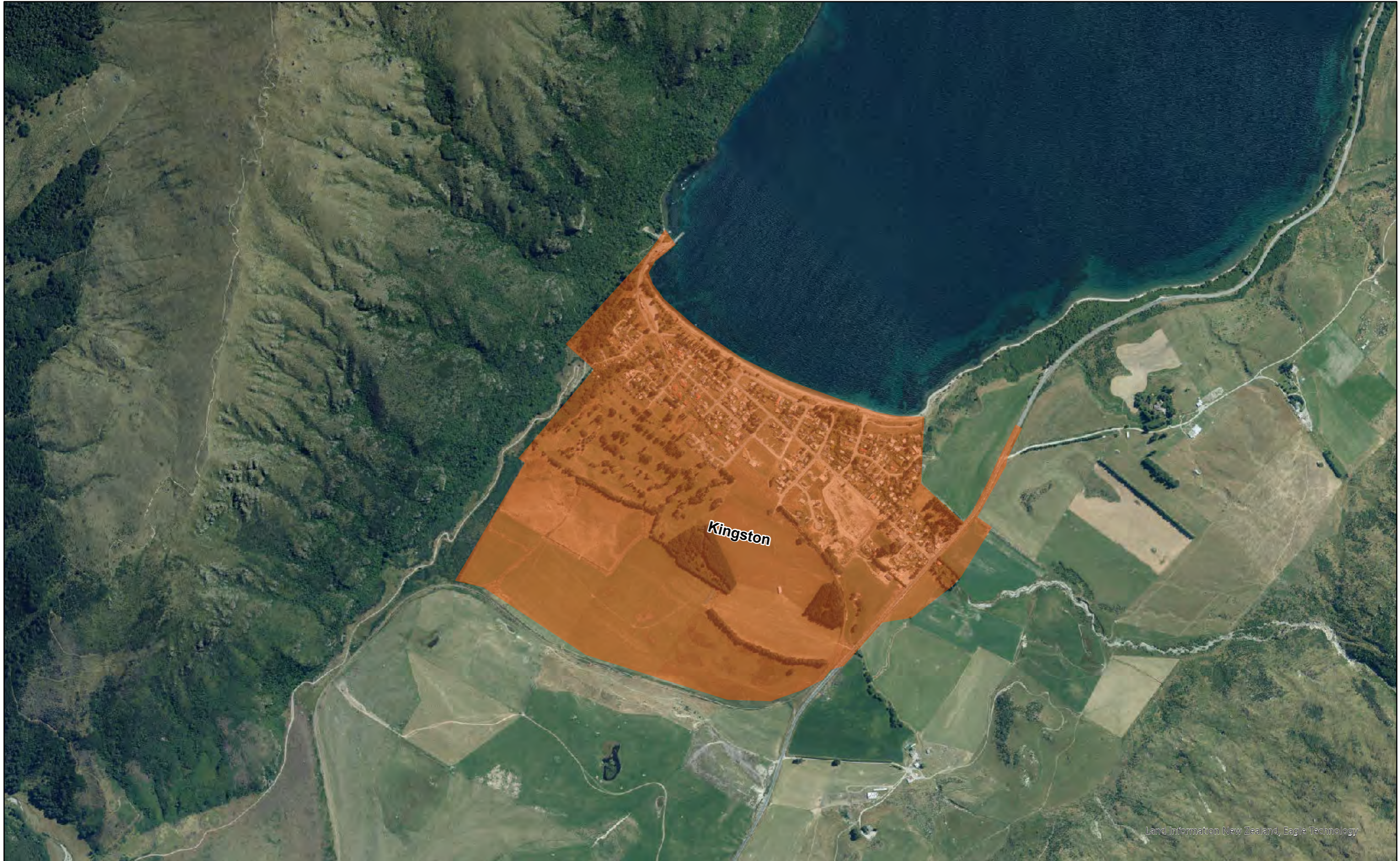

Land Information New Zealand, Eagle Technology

The information provided on this map is intended to be general information only. While considerable effort has been made to ensure that the information provided on this map is accurate, current and otherwise adequate in all respects, Queenstown Lakes District Council does not accept any responsibility for content and shall not be responsible for, and excludes all liability, with relation to any claims whatsoever arising from the use of this map and data held within.

# Arthurs Point

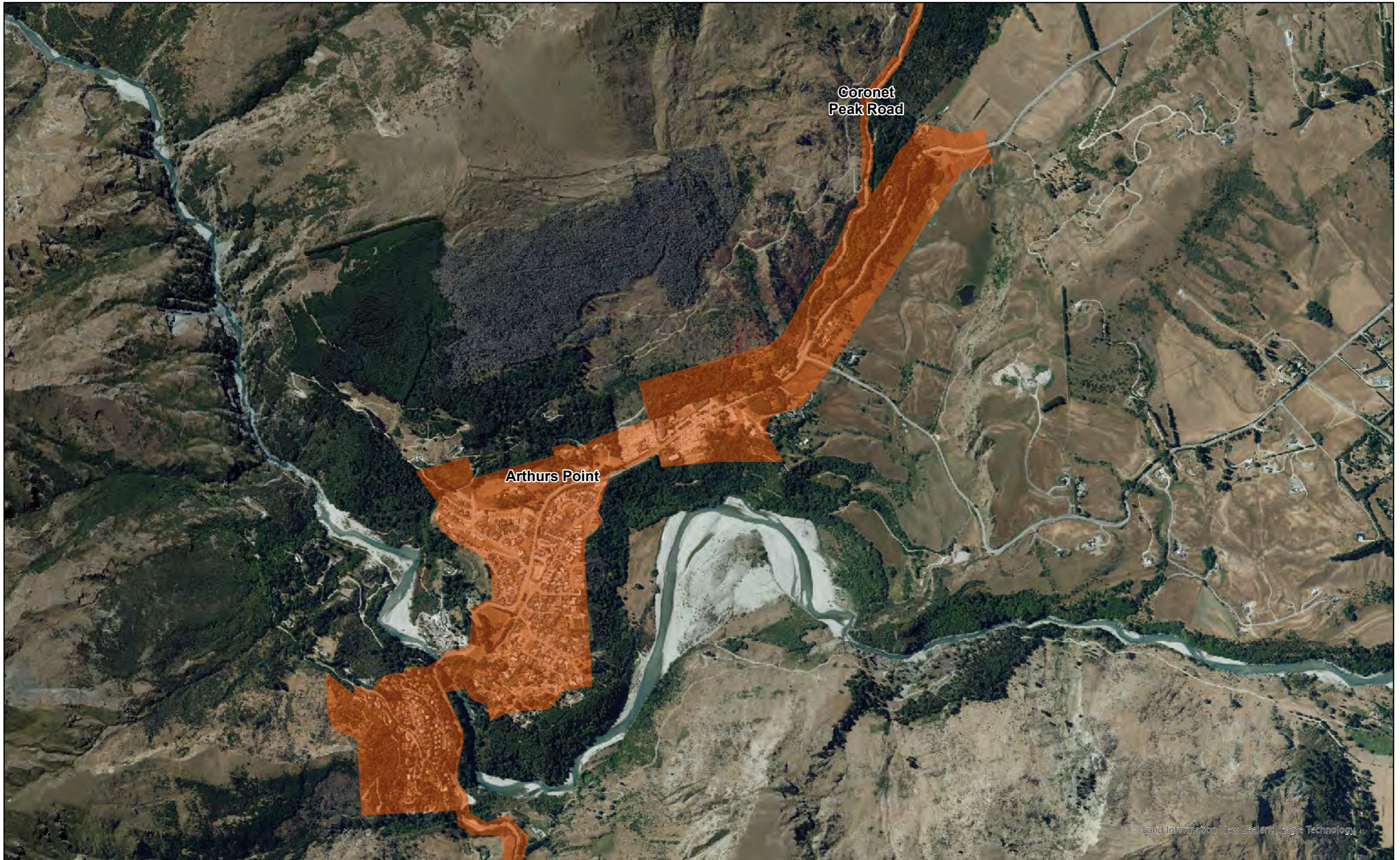

Land Information New Zealand, Eagle Technology

# Coronet Peak Road



The information provided on this map is intended to be general information only. While considerable effort has been made to ensure that the information provided on this map is accurate, current and otherwise adequate in all respects, Queenstown Lakes District Council does not accept any responsibility for content and shall not be responsible for, and excludes all liability, with relation to any claims whatsoever arising from the use of this map and data held within.

# Arrowtown

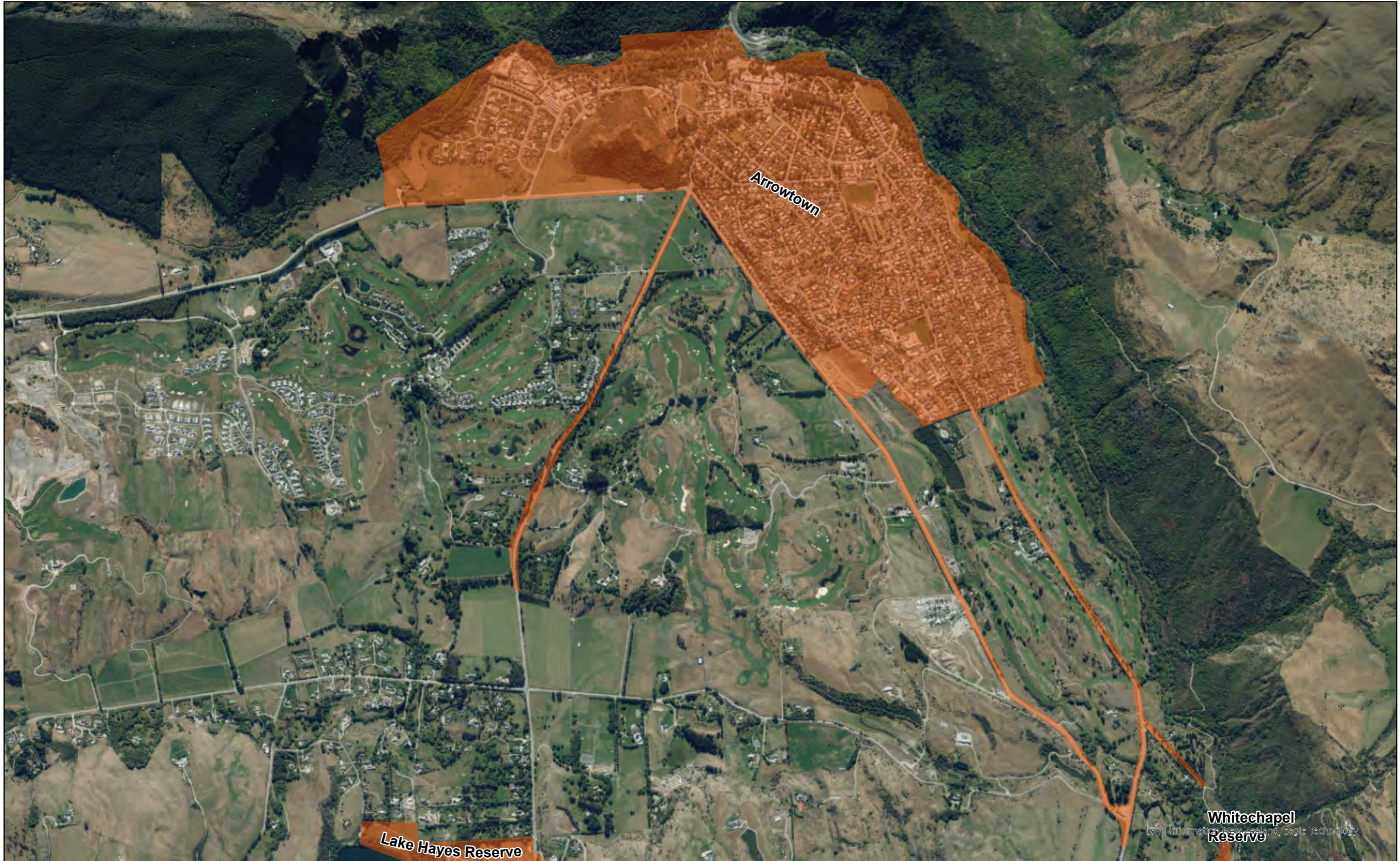

# Whitechapel Reserve



# Morven Ferry Reserve



Land Information New Zealand, Eagle Technology

The information provided on this map is intended to be general information only. While considerable effort has been made to ensure that the information provided on this map is accurate, current and otherwise adequate in all respects, Queenstown Lakes District Council does not accept any responsibility for content and shall not be responsible for, and excludes all liability, with relation to any claims whatsoever arising from the use of this map and data held within.

 Prohibited Camping Areas

0 0.05 0.1  
1:1,000 Km



# Gibbston



Land Information New Zealand, Eagle Technology



# North Lake Wakatipu



Land Information New Zealand, Eagle Technology

# Moke Lake Road / Glenorchy-Queenstown Road



Land Information New Zealand, Eagle Technology

The information provided on this map is intended to be general information only. While considerable effort has been made to ensure that the information provided on this map is accurate, current and otherwise adequate in all respects, Queenstown Lakes District Council does not accept any responsibility for content and shall not be responsible for, and excludes all liability, with relation to any claims whatsoever arising from the use of this map and data held within.

# Glenorchy-Queenstown Road



Land Information New Zealand, Eagle Technology

# Glenorchy



# Glenorchy and Kinloch



Land Information New Zealand, Eagle Technology

The information provided on this map is intended to be general information only. While considerable effort has been made to ensure that the information provided on this map is accurate, current and otherwise adequate in all respects, Queenstown Lakes District Council does not accept any responsibility for content and shall not be responsible for, and excludes all liability, with relation to any claims whatsoever arising from the use of this map and data held within.

# Precipice Creek Carpark



Land Information New Zealand, Eagle Technology

The information provided on this map is intended to be general information only. While considerable effort has been made to ensure that the information provided on this map is accurate, current and otherwise adequate in all respects, Queenstown Lakes District Council does not accept any responsibility for content and shall not be responsible for, and excludes all liability, with relation to any claims whatsoever arising from the use of this map and data held within.

Prohibited Camping Areas

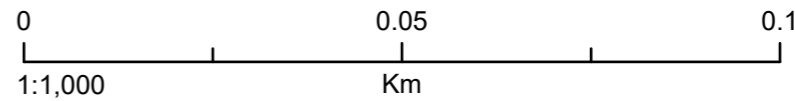

# Rees Valley



The information provided on this map is intended to be general information only. While considerable effort has been made to ensure that the information provided on this map is accurate, current and otherwise adequate in all respects, Queenstown Lakes District Council does not accept any responsibility for content and shall not be responsible for, and excludes all liability, with relation to any claims whatsoever arising from the use of this map and data held within.

# Crown Range





# Cardrona Valley



# Cardrona



# Wanaka and Upper Clutha

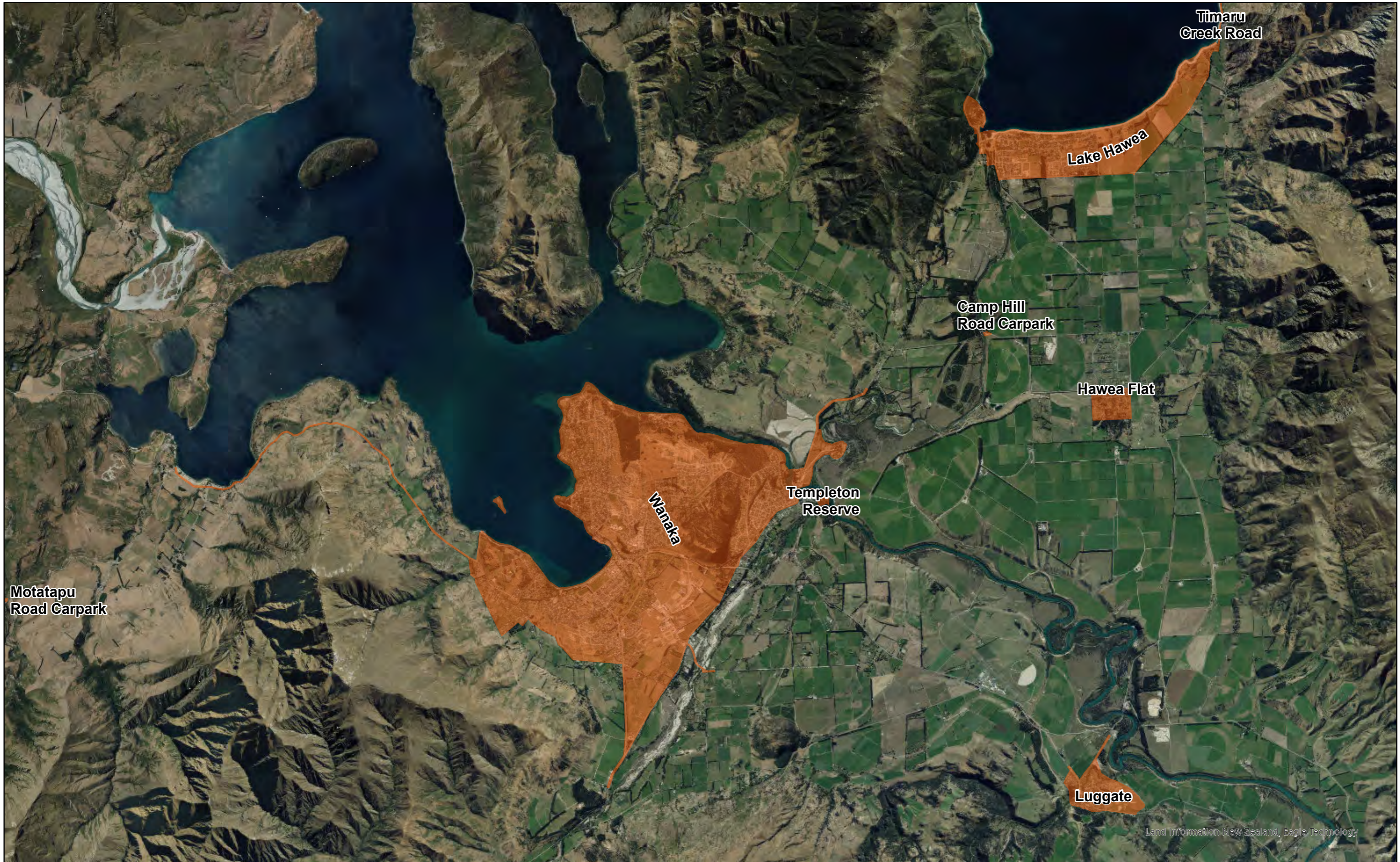

The information provided on this map is intended to be general information only. While considerable effort has been made to ensure that the information provided on this map is accurate, current and otherwise adequate in all respects, Queenstown Lakes District Council does not accept any responsibility for content and shall not be responsible for, and excludes all liability, with relation to any claims whatsoever arising from the use of this map and data held within.

# Wanaka



# Luggate



# Camp Hill Road Carpark



Land Information New Zealand, Eagle Technology

The information provided on this map is intended to be general information only. While considerable effort has been made to ensure that the information provided on this map is accurate, current and otherwise adequate in all respects, Queenstown Lakes District Council does not accept any responsibility for content and shall not be responsible for, and excludes all liability, with relation to any claims whatsoever arising from the use of this map and data held within.

 Prohibited Camping Areas

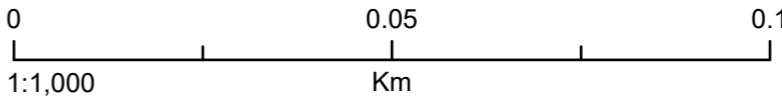

# Hawea Flat

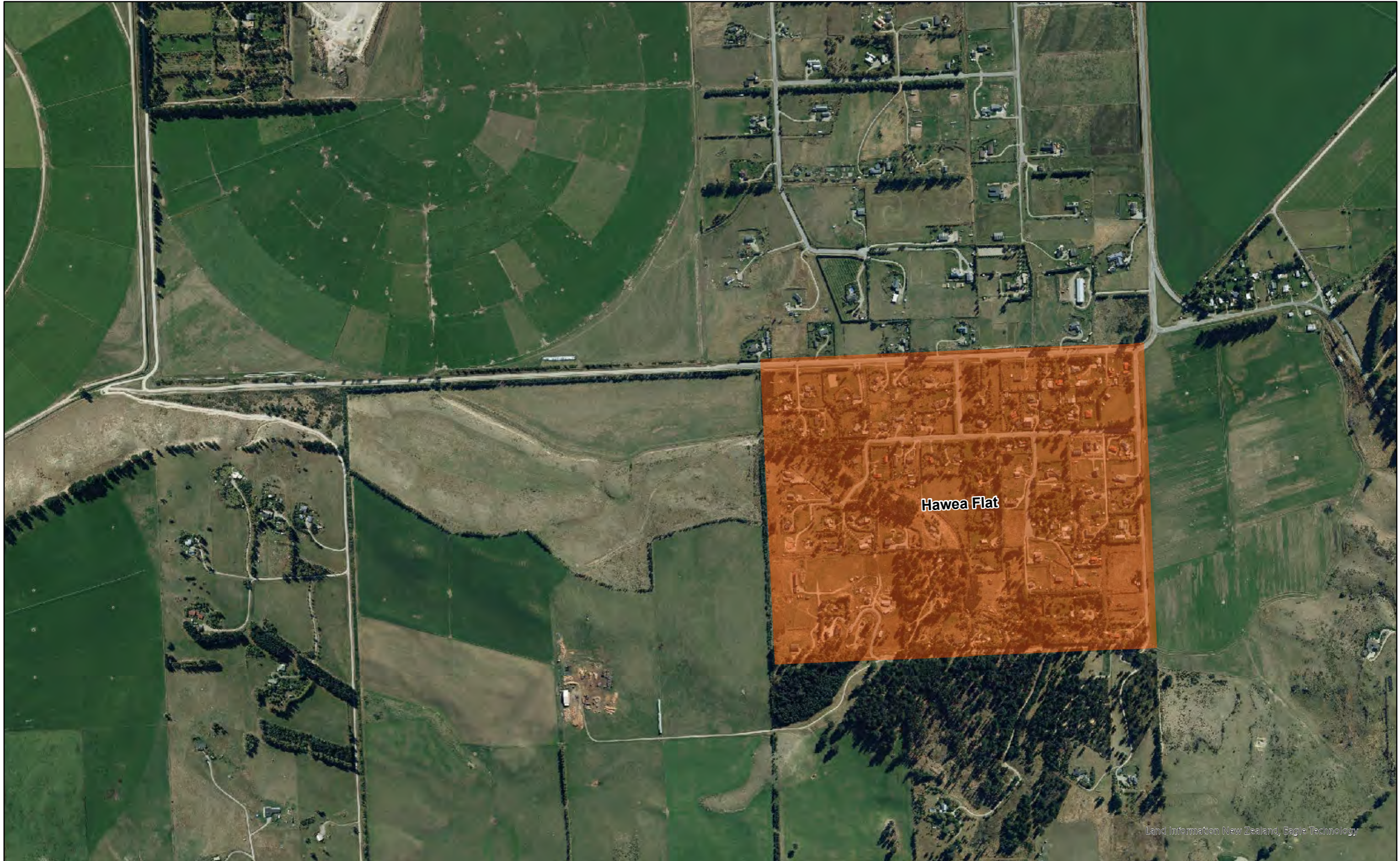

Land Information New Zealand, Eagle Technology

# Lake Hawea

Timaru Creek Road



Land Information New Zealand, Eagle Technology

The information provided on this map is intended to be general information only. While considerable effort has been made to ensure that the information provided on this map is accurate, current and otherwise adequate in all respects, Queenstown Lakes District Council does not accept any responsibility for content and shall not be responsible for, and excludes all liability, with relation to any claims whatsoever arising from the use of this map and data held within.

 Prohibited Camping Areas

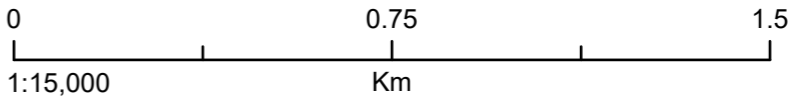



# Timaru Creek Road



Land Information New Zealand, Eagle Technology

# Makarora



Land Information New Zealand, Eagle Technology

# Makarora West



Land Information New Zealand, Eagle Technology