

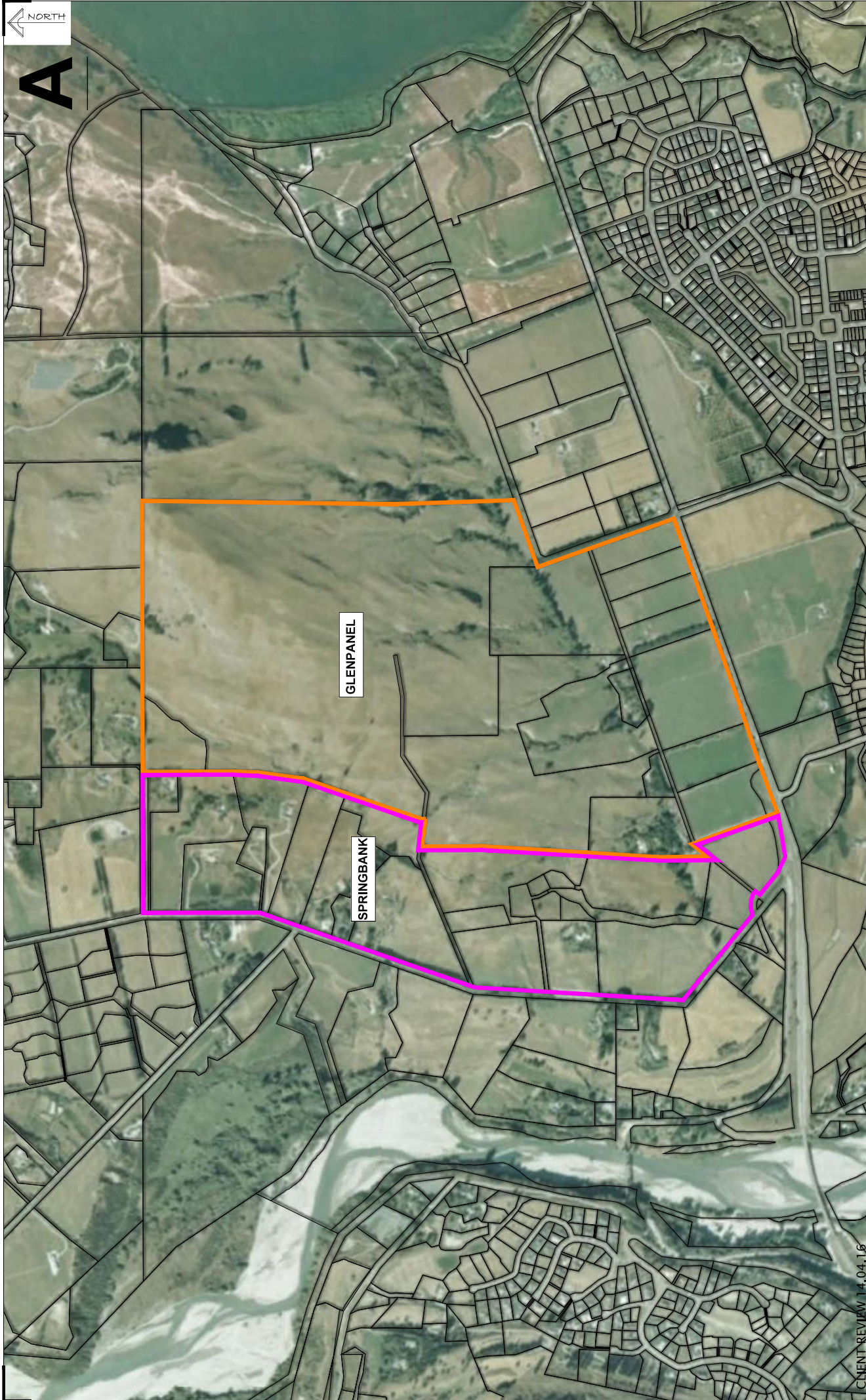

A



GLENPANEL

SPRINGBANK

<p>Client ANDERSON LLOYD</p> <p>Notes: All dimensions shown are in meters unless shown otherwise. Data is correct as of the date of the survey. All data is electronic from our GIS system and has not been checked for accuracy. The information is the most recent issue. - Changes on this drawing is required.</p>	<p>Job No. 12474</p>	<p>Drawing No. 01_02</p>												
	<p>Date 14/04/16</p>	<p>Date 14/04/16</p>												
	<p>Scale 1:5000 @ A1</p>	<p>Scale 1:10000 @ A3</p>												
	<p>Datum of Level Mt Nic 2000</p>	<p>Datum of Level Mt Nic 2000</p>												
<p>Surveyed Signed</p>	<p>Drawn HK</p>	<p>Designed Signed</p>												
<p>Revision Details</p> <table border="1"> <thead> <tr> <th>Rev.</th> <th>Date</th> <th>Description</th> </tr> </thead> <tbody> <tr> <td> </td> <td> </td> <td> </td> </tr> <tr> <td> </td> <td> </td> <td> </td> </tr> <tr> <td> </td> <td> </td> <td> </td> </tr> </tbody> </table>			Rev.	Date	Description									
Rev.	Date	Description												
<p>CLIENT REVIEW 14.04.16</p>														
<p>Clark Fortune McDonald & Associates Licensed Professional Surveyors and Planning Consultants 200 Lower Shotover Road, P.O. Box 552, Christchurch Tel: (03) 344 4444, Fax: (03) 344 4444, Email: admin@cfma.co.nz 21 Rees Crescent, P.O. Box 550, Wainuku Tel: (03) 344 4448, Fax: (03) 344 4445, Email: admin@cfma.co.nz Shop 2, Onogo House, 475 Meryer Place, P.O. Box 5960 Tel: (03) 344 4444, Fax: (03) 344 4445, Email: admin@cfma.co.nz</p>														
<p>S:\UGBS\124001\2474\01 Lower Shotover Farming Plan.dwg: 18/04/2016</p>														

GLENPANEL & SPRINGBANK FARMS