

- Legend**
- Historic Heritage Features
 - Protected Tree
 - Parcel/Road Boundary
 - Landscape Classification (ONF, ONL, RLC)
 - Urban Growth Boundary
 - Roads
 - Mount Aspiring National Park
 - Significant Natural Area
 - Unformed Roads
 - Designated Areas
 - Ski Area Sub-Zone
 - Large Lot Residential
 - Low Density Residential
 - Rural
 - Rural Lifestyle
 - Water (zoned Rural unless otherwise shown)



Proposed District Plan Map 7 - West Wanaka, Lake Wanaka, Upper Shotover



Date Published: 6/7/2016

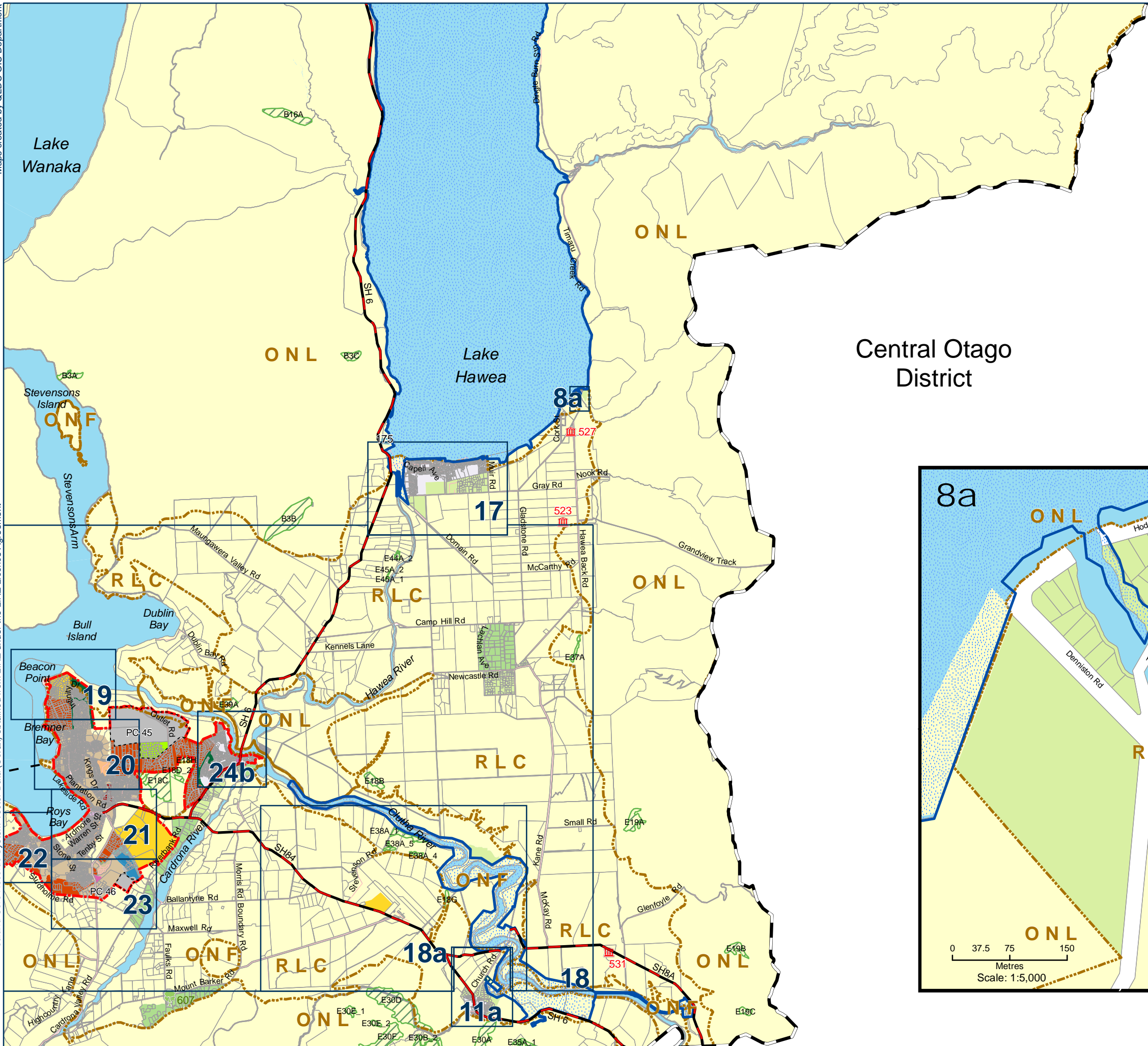

Central Otago District

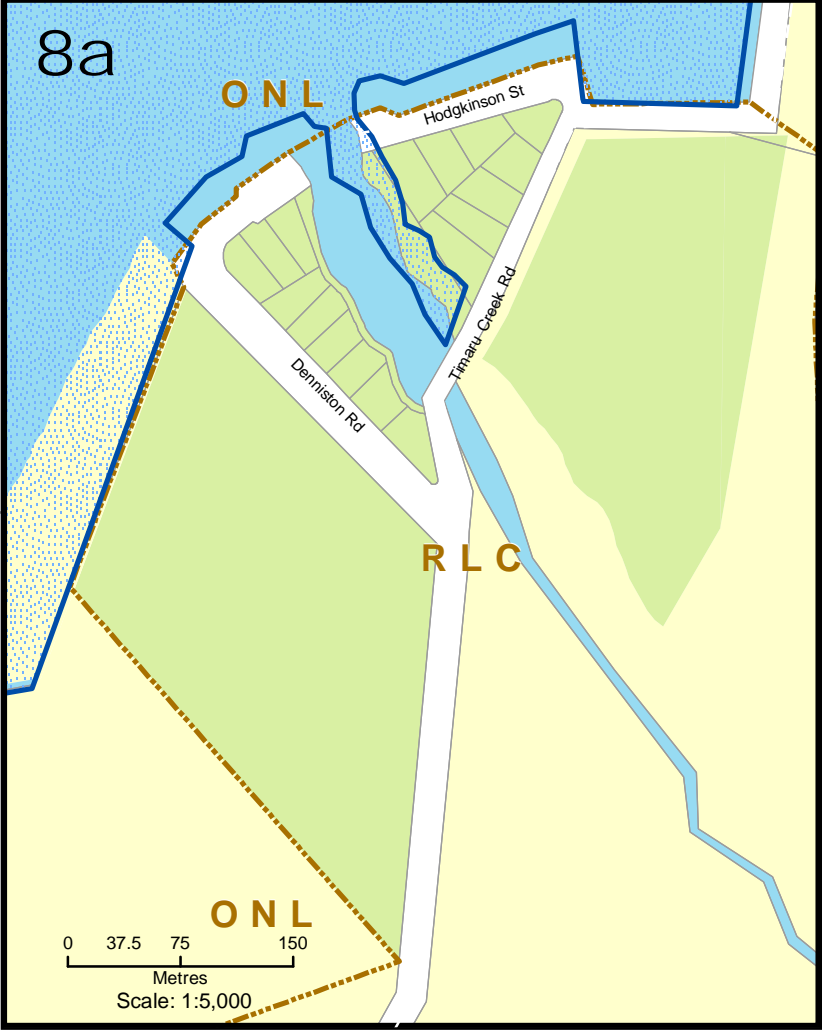

- Legend**
- Historic Heritage Features
 - Protected Tree
 - Parcel/Road Boundary
 - Landscape Classification (ONF, ONL, RLC)
 - Urban Growth Boundary
 - Roads
 - State Highway
 - Territorial Authority Boundary
 - Significant Natural Area
 - Unformed Roads
 - Designated Areas
 - Rural Industrial Sub-Zone
 - Plan Change Boundary
 - Medium Density Residential
 - Low Density Residential
 - Business Mixed Use
 - High Density Residential
 - Large Lot Residential
 - Town Centres
 - Local Shopping Centre
 - Rural
 - Rural Residential
 - Rural Lifestyle
 - Water (zoned Rural unless otherwise shown)
 - Hydro Generation Zone (Operative)
 - Industrial B Zone (Operative)
 - Rural General (Operative)
 - Rural Residential (Operative)
 - Township (Operative)
 - Industrial A Zone (Operative)
 - Special Zones (Operative)
 - Open Space Zone (Operative)



Proposed District Plan Map 8 - Wanaka Rural, Hawea Rural, John's Creek (Inset)

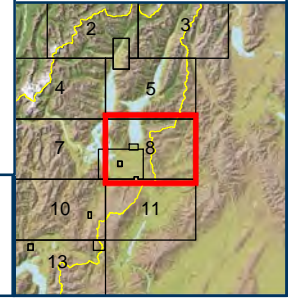

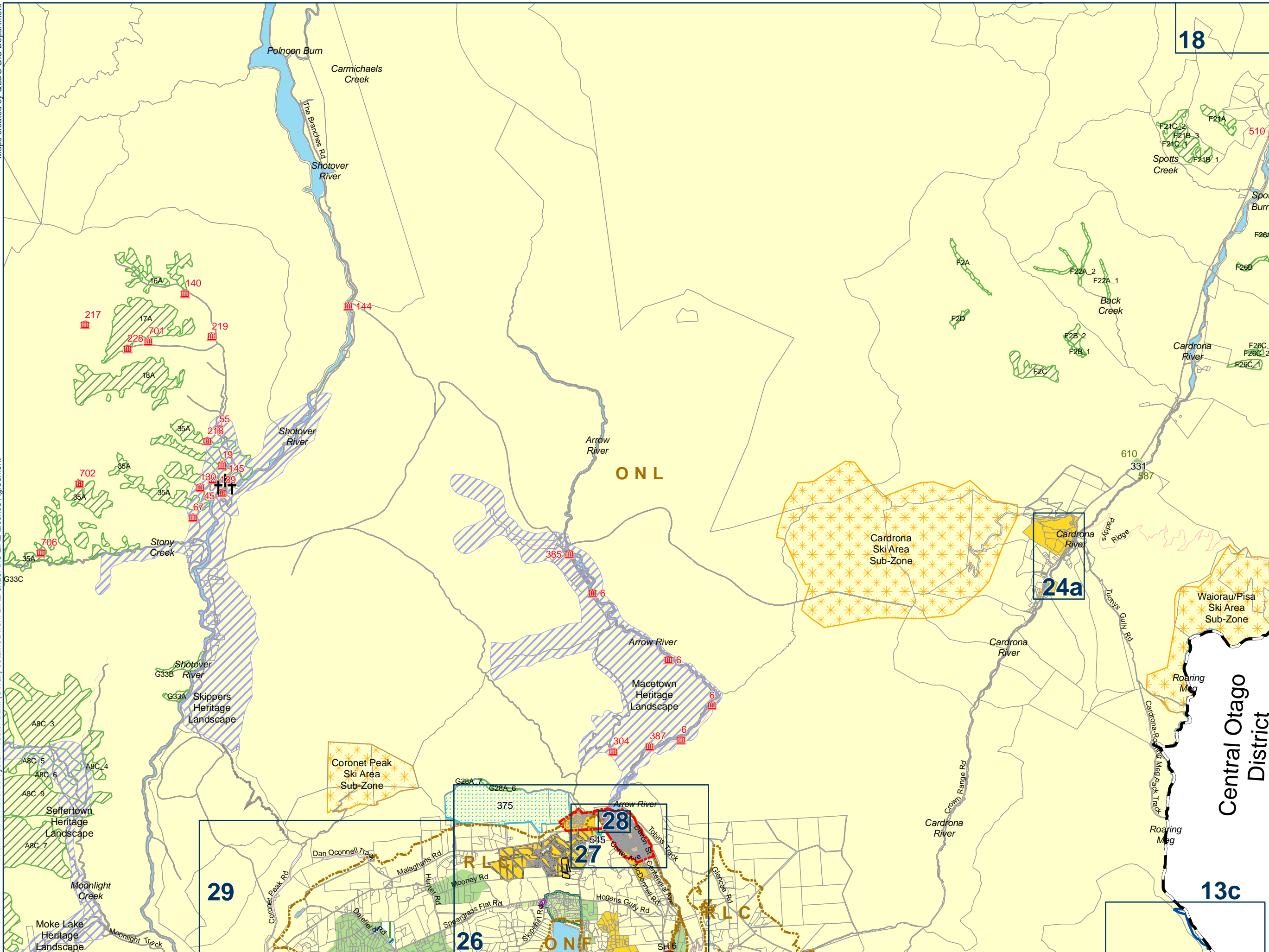

Legend

- Open Cemetery
- Historic Heritage Features
- Protected Tree
- Parcel/Road Boundary
- Landscape Classification (ONF, ONL, RLC)
- Urban Growth Boundary
- Roads
- State Highway
- Territorial Authority Boundary
- Heritage Landscape
- Significant Natural Area
- Unformed Roads
- Designated Areas
- Ski Area Sub-Zone
- Rural Residential Sub-Zone
- Medium Density Residential
- Low Density Residential
- Town Centres
- Arrowtown Residential
- Historic Management Zone
- Rural
- Rural Residential
- Rural Lifestyle
- Rural Lifestyle Deferred
- Rural Lifestyle Buffer
- Special Zone
- Water (zoned Rural unless otherwise shown)
- Hydro Generation Zone (Operative)
- Industrial A Zone (Operative)
- Special Zones (Operative)



Proposed District Plan Map 10 - Skippers, Macetown, Cardrona



Date Published: 5/31/2016

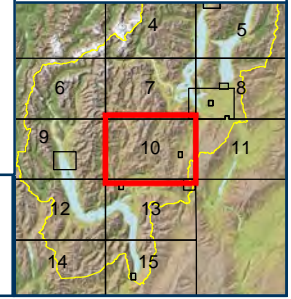

18

24a

ONL

29

26

27

28

13c

10

Central Otago District



Central Otago District

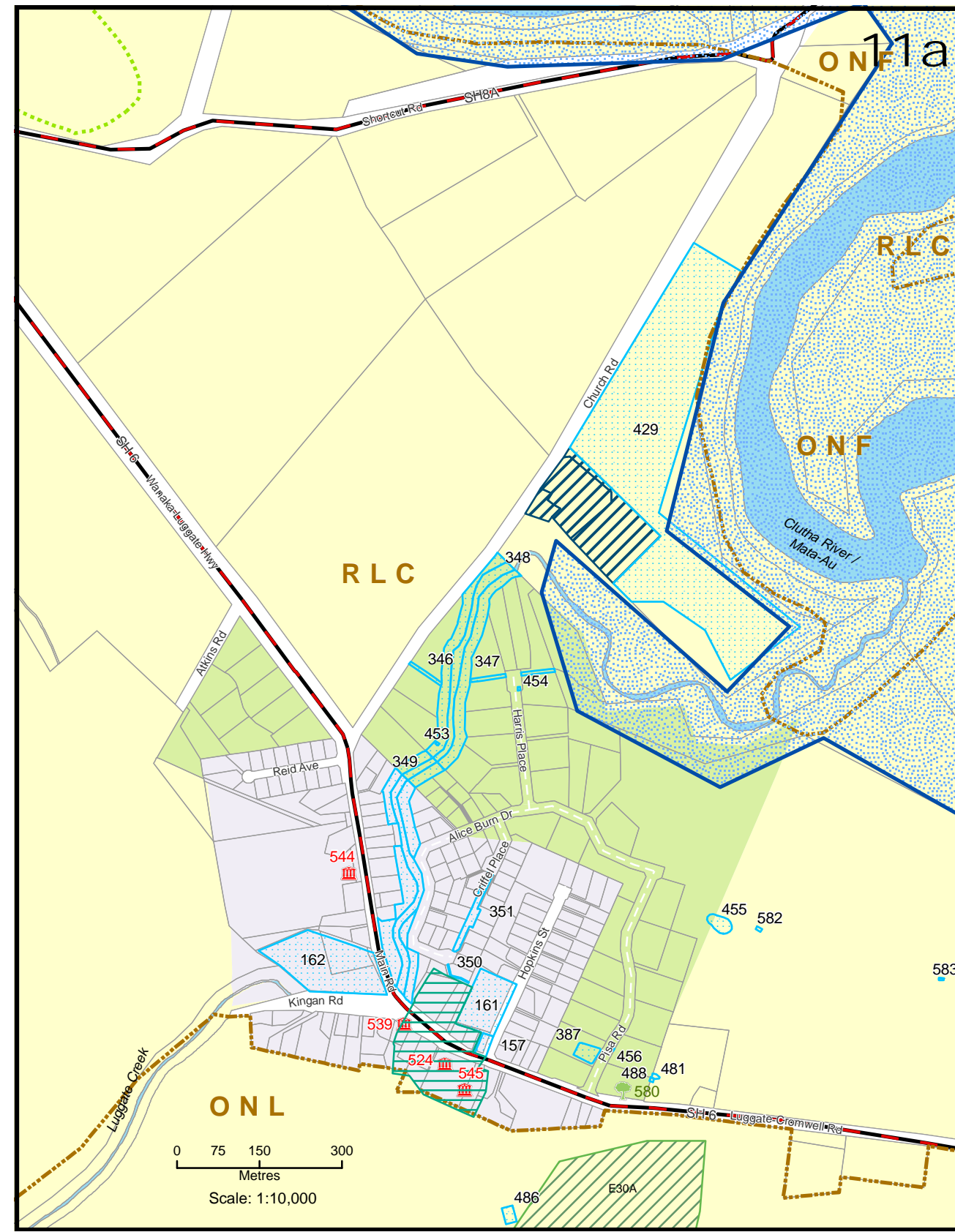

0 75 150 300
Metres
Scale: 1:10,000

- Legend**
- Historic Heritage Features
 - Protected Tree
 - Parcel/Road Boundary
 - Landscape Classification (ONF, ONL, RLC)
 - Roads
 - State Highway
 - Territorial Authority Boundary
 - Significant Natural Area
 - Unformed Roads
 - Designated Areas
 - Ski Area Sub-Zone
 - Rural Industrial Sub-Zone
 - Rural
 - Rural Residential
 - Rural Lifestyle
 - Water (zoned Rural unless otherwise shown)
 - Commercial Precinct (Operative)
 - Hydro Generation Zone (Operative)
 - Township (Operative)

11

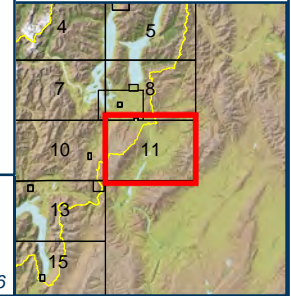

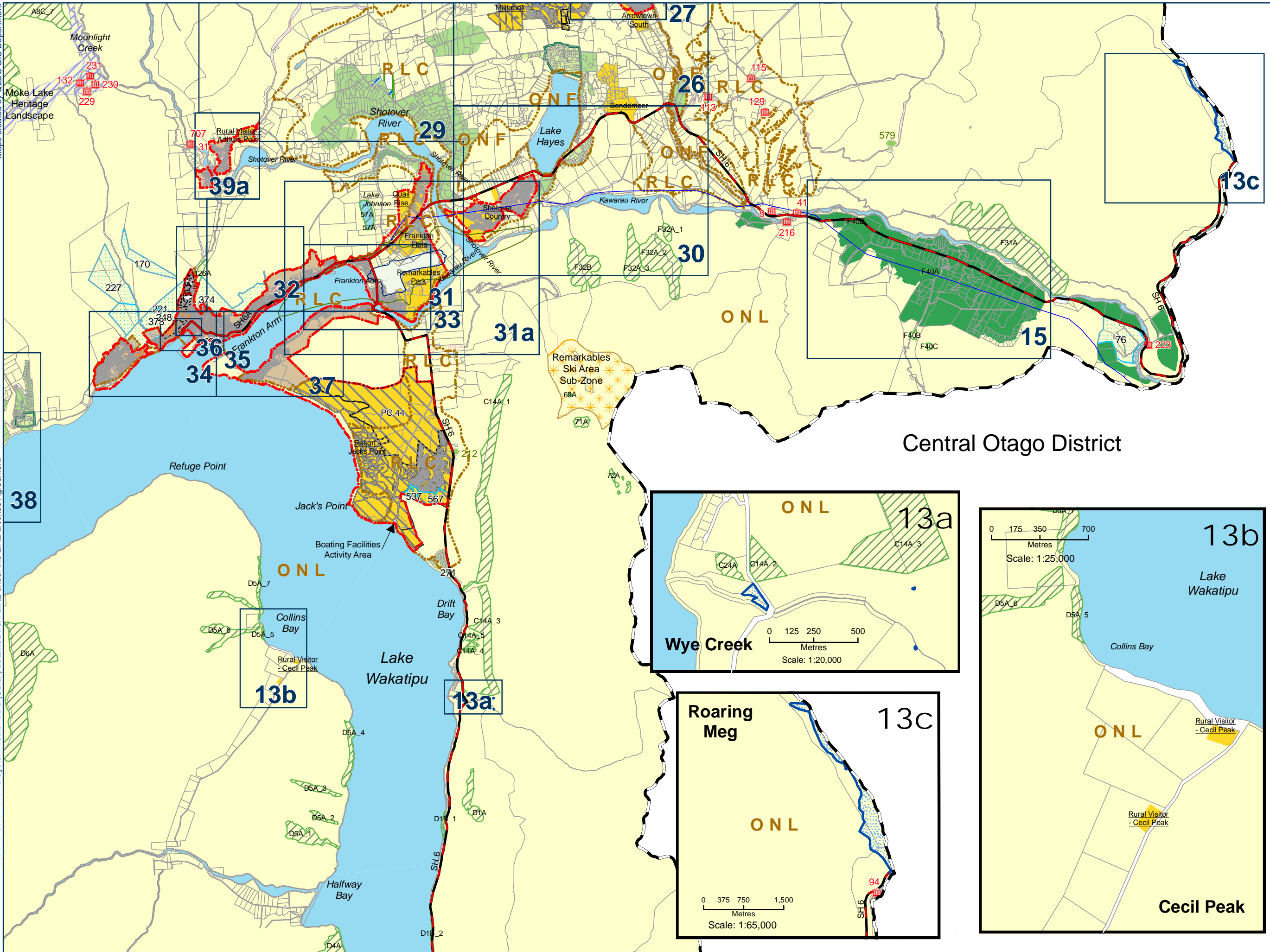

Legend

- Historic Heritage Features
- Protected Tree
- Transmission Corridor
- Parcel/Road Boundary
- Landscape Classification (ONF, ONL, RLC)
- Urban Growth Boundary
- Roads
- State Highway
- Territorial Authority Boundary
- Heritage Landscape
- Significant Natural Area
- Unformed Roads
- Designated Areas
- Ski Area Sub-Zone
- Plan Change Boundary
- Rural Residential Sub-Zone
- Business Mixed Use
- Medium Density Residential
- Low Density Residential
- High Density Residential
- Town Centres
- Local Shopping Centre
- Airport Mixed Use Zone
- Rural
- Rural Residential
- Rural Lifestyle
- Ferry Hill Rural Residential Sub-Zone
- Gibbston Character Zone
- Rural Lifestyle Deferred
- Rural Lifestyle Buffer
- Special Zone
- Water (zoned Rural unless otherwise shown)
- Hydro Generation Zone (Operative)
- Industrial A Zone (Operative)
- Special Zone (Operative)

13

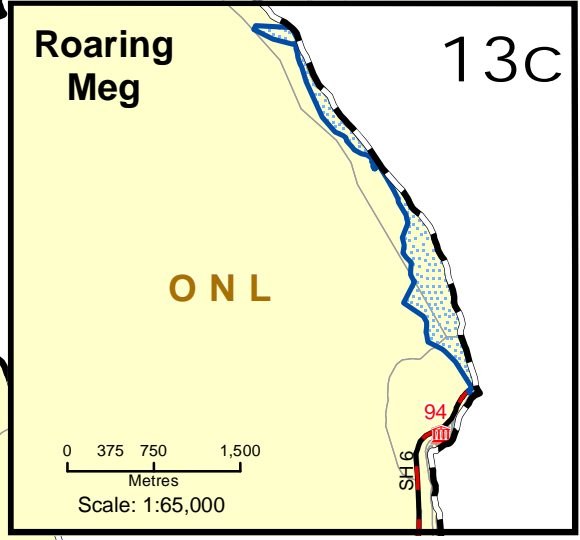
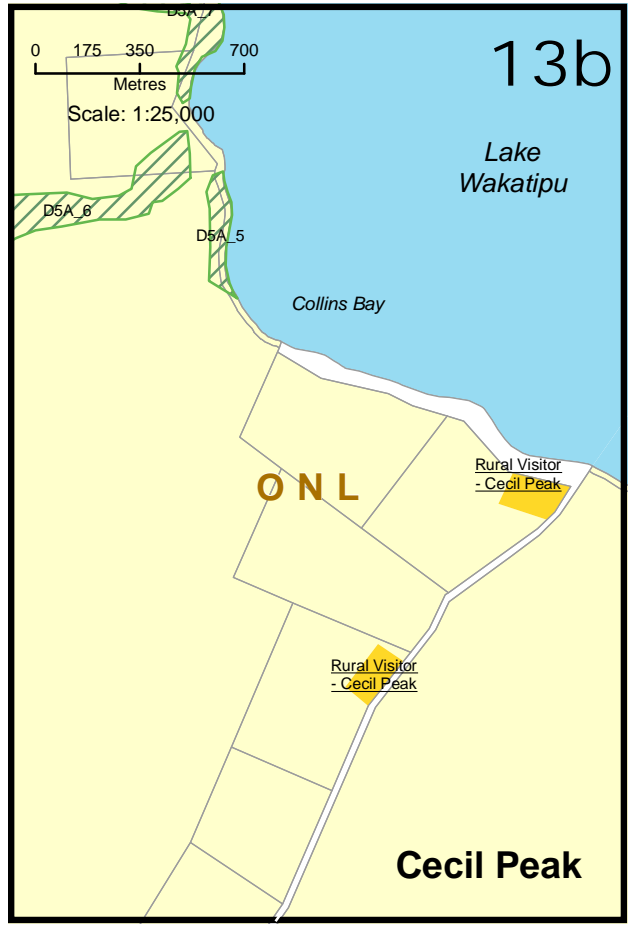
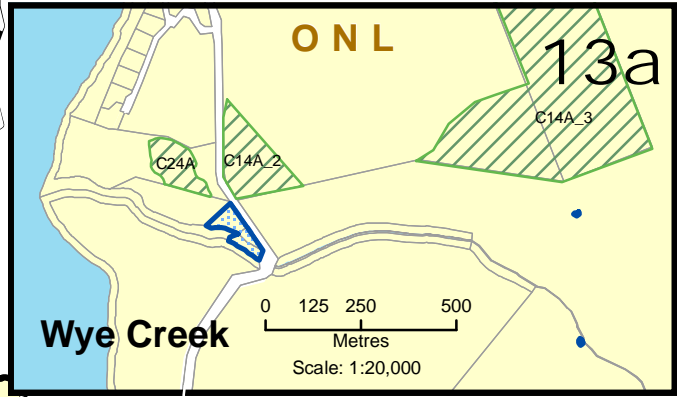

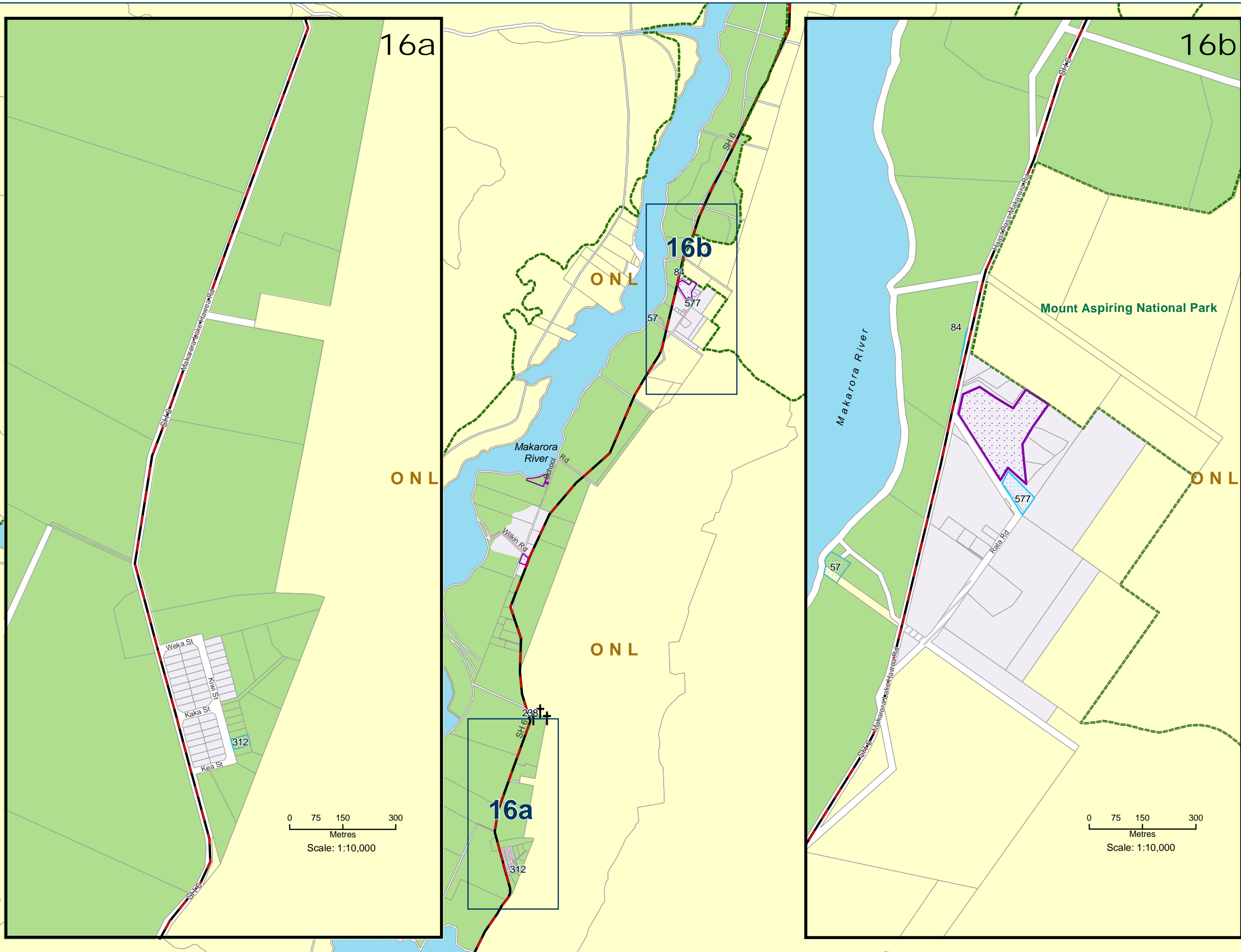

- Legend**
- Open Cemetery
 - Parcel/Road Boundary
 - Landscape Classification (ONF, ONL, RLC)
 - Roads
 - State Highway
 - Mount Aspiring National Park
 - Unformed Roads
 - Designated Areas
 - Visitor Accommodation Sub-Zone Rural Lifestyle
 - Rural
 - Rural Lifestyle
 - Water (zoned Rural unless otherwise shown)
 - Township (Operative)
 - Visitor Accommodation Sub-Zone (Operative)

16

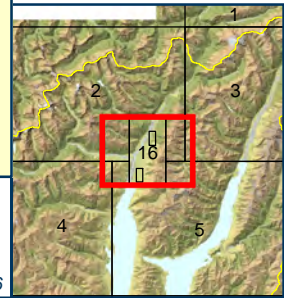

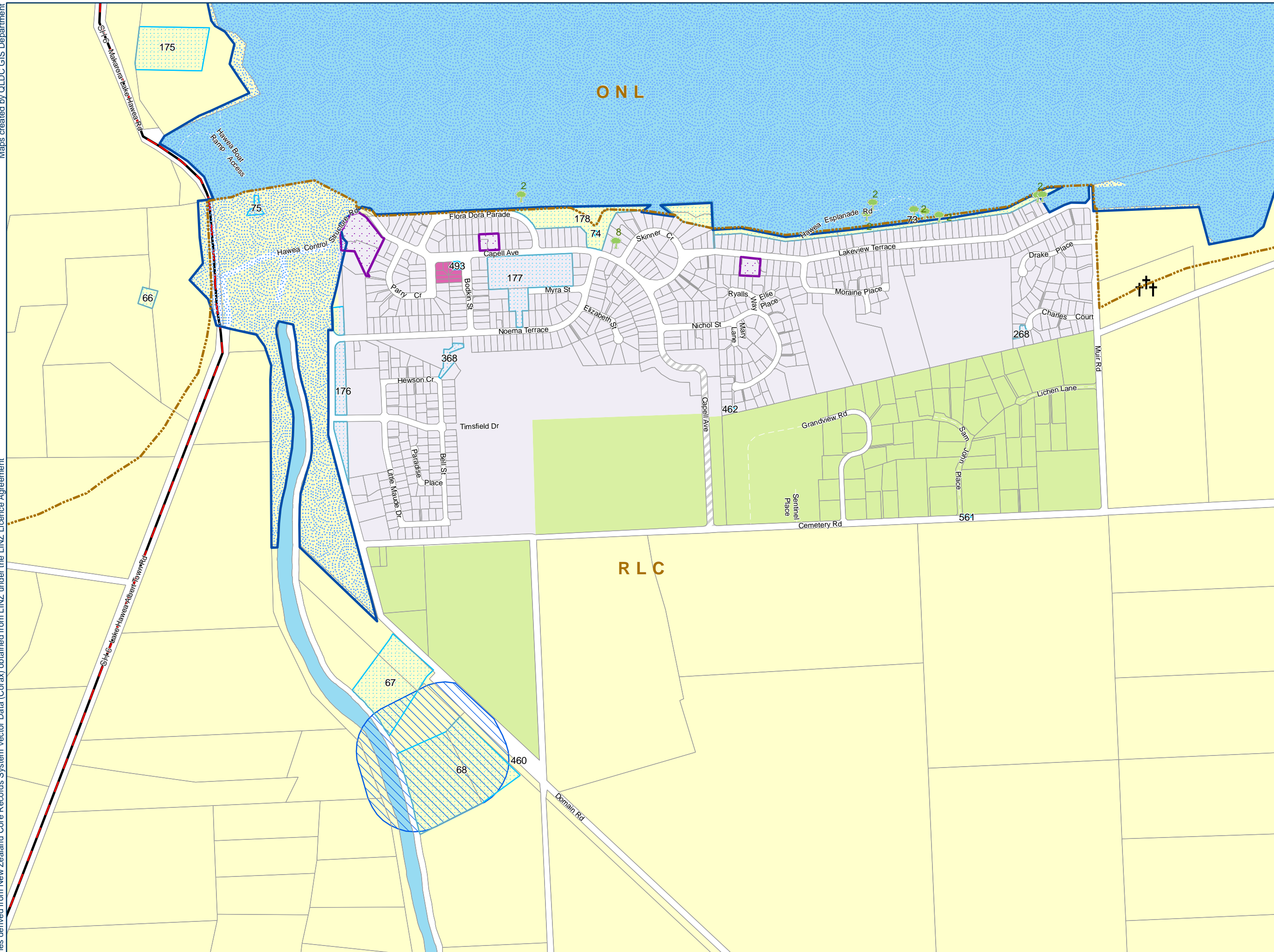

- Legend**
- Open Cemetery
 - Protected Tree
 - Parcel/Road Boundary
 - Landscape Classification (ONF,ONL,RLC)
 - State Highway
 - Unformed Roads
 - Designated Areas
 - Building Restriction
 - Local Shopping Centre
 - Rural
 - Rural Residential
 - Water (zoned Rural unless otherwise shown)
 - Hydro Generation Zone (Operative)
 - Township (Operative)
 - Visitor Accomodation Sub-Zone (Operative)

ONL

RLC

17

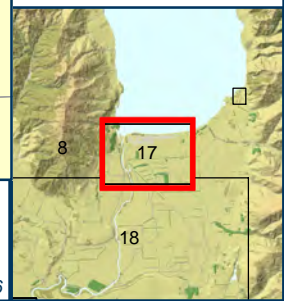

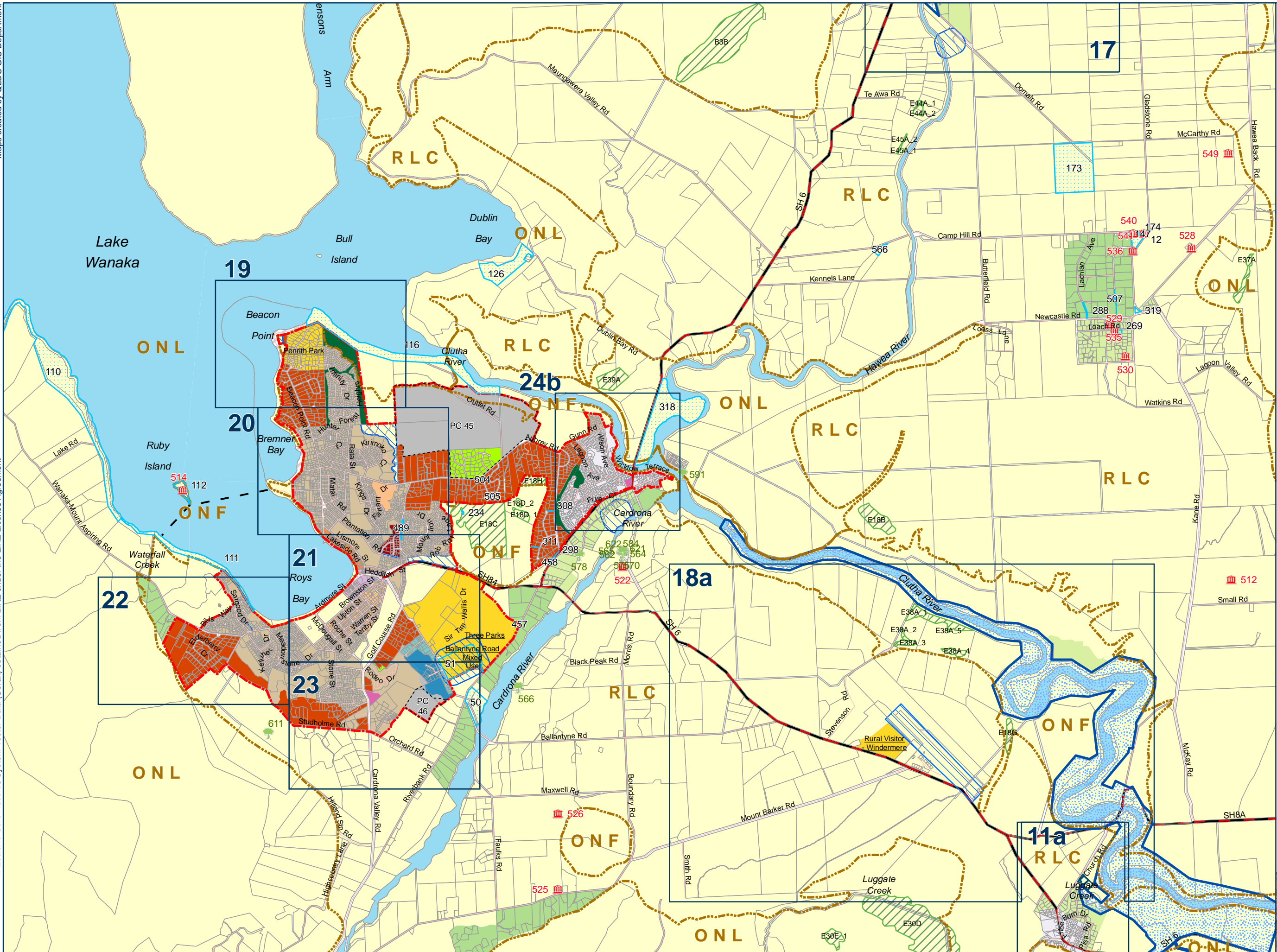

- Legend**
- Historic Heritage Features
 - Protected Tree
 - Parcel/Road Boundary
 - Landscape Classification (ONF, ONL, RLC)
 - Urban Growth Boundary
 - Roads
 - State Highway
 - Significant Natural Area
 - Unformed Roads
 - Designated Areas
 - Building Restriction
 - Rural Industrial Sub-Zone
 - Plan Change Boundary
 - Medium Density Residential
 - Local Shopping Centre
 - Low Density Residential
 - Business Mixed Use
 - High Density Residential
 - Large Lot Residential
 - Town Centres
 - Rural
 - Rural Residential
 - Rural Lifestyle
 - Water (zoned Rural unless otherwise shown)
 - Hydro Generation Zone (Operative)
 - Industrial A Zone (Operative)
 - Industrial B Zone (Operative)
 - Rural General (Operative)
 - Rural Residential (Operative)
 - Township (Operative)
 - Special Zones (Operative)
 - Open Space Zone (Operative)



Proposed District Plan Map 18 - Wanaka Rural, Hawea Flat



Date Published: 19/12/2016

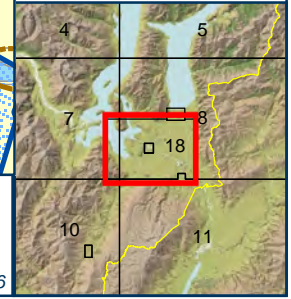

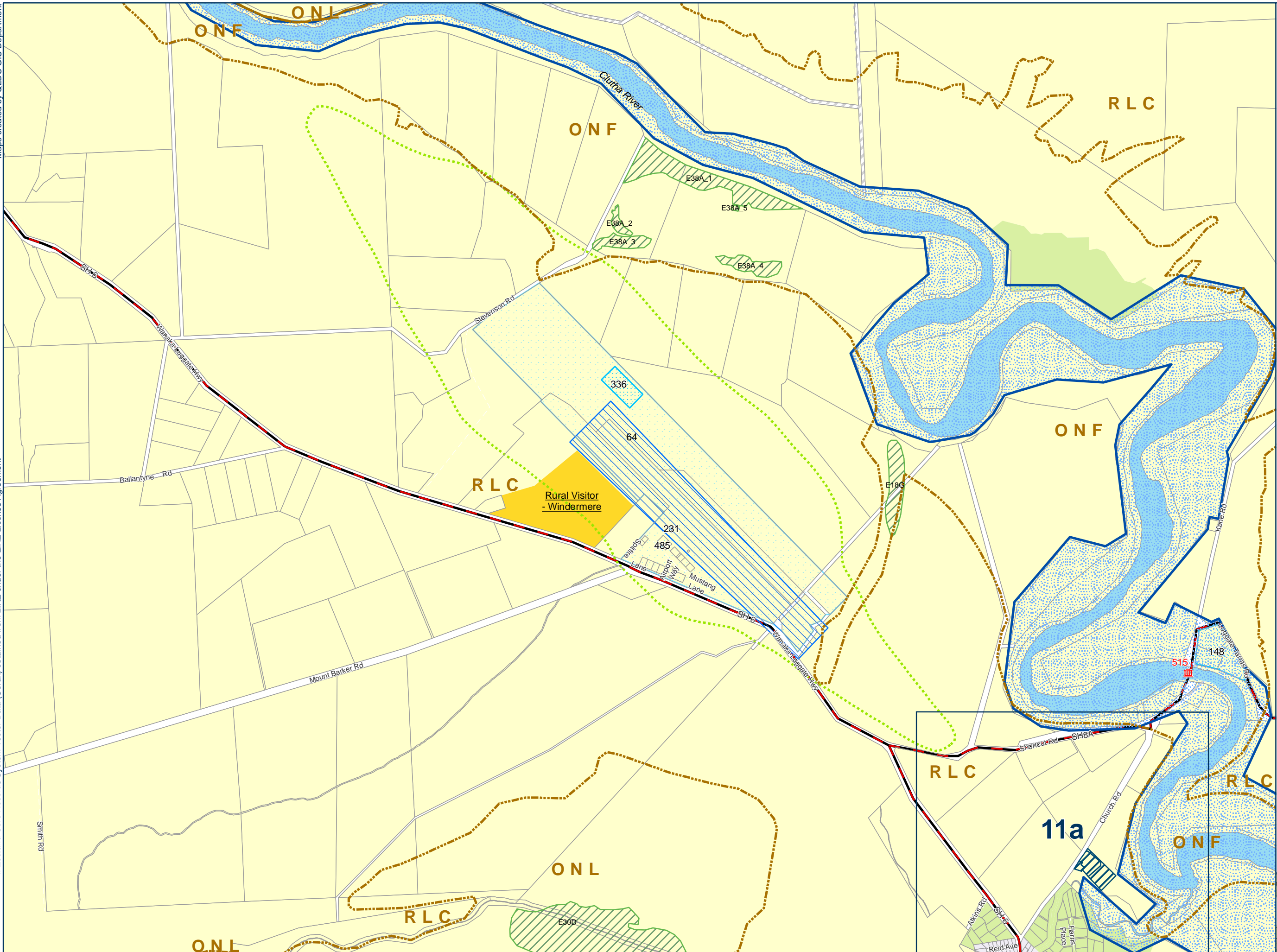

- Legend**
- Historic Heritage Features
 - Parcel/Road Boundary
 - Landscape Classification (ONF, ONL, RLC)
 - State Highway
 - Wanaka Airport Outer Control Boundary
 - Significant Natural Area
 - Unformed Roads
 - Designated Areas
 - Building Restriction
 - Rural Industrial Sub-Zone
 - Rural
 - Rural Residential
 - Water (zoned Rural unless otherwise shown)
 - Hydro Generation Zone (Operative)
 - Township (Operative)
 - Special Zones (Operative)



Proposed District Plan Map 18a - Wanaka Airport

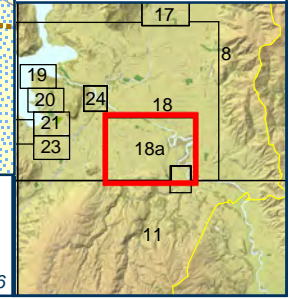

18a



- Legend**
- Parcel/Road Boundary
 - Landscape Classification (ONF, ONL, RLC)
 - Urban Growth Boundary
 - Unformed Roads
 - Designated Areas
 - Building Restriction
 - Plan Change Boundary
 - Low Density Residential
 - Large Lot Residential
 - Rural
 - Water (zoned Rural unless otherwise shown)
 - Penrith Park Vegetation Area A
 - Penrith Park Vegetation Area B
 - Penrith Park Visual Amenity Area
 - Rural General (Operative)
 - Open Space Zone (Operative)
 - Special Zones (Operative)



Proposed District Plan Map 19 - Beacon Point



Date Published: 6/13/2016

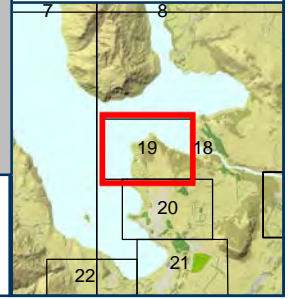

19

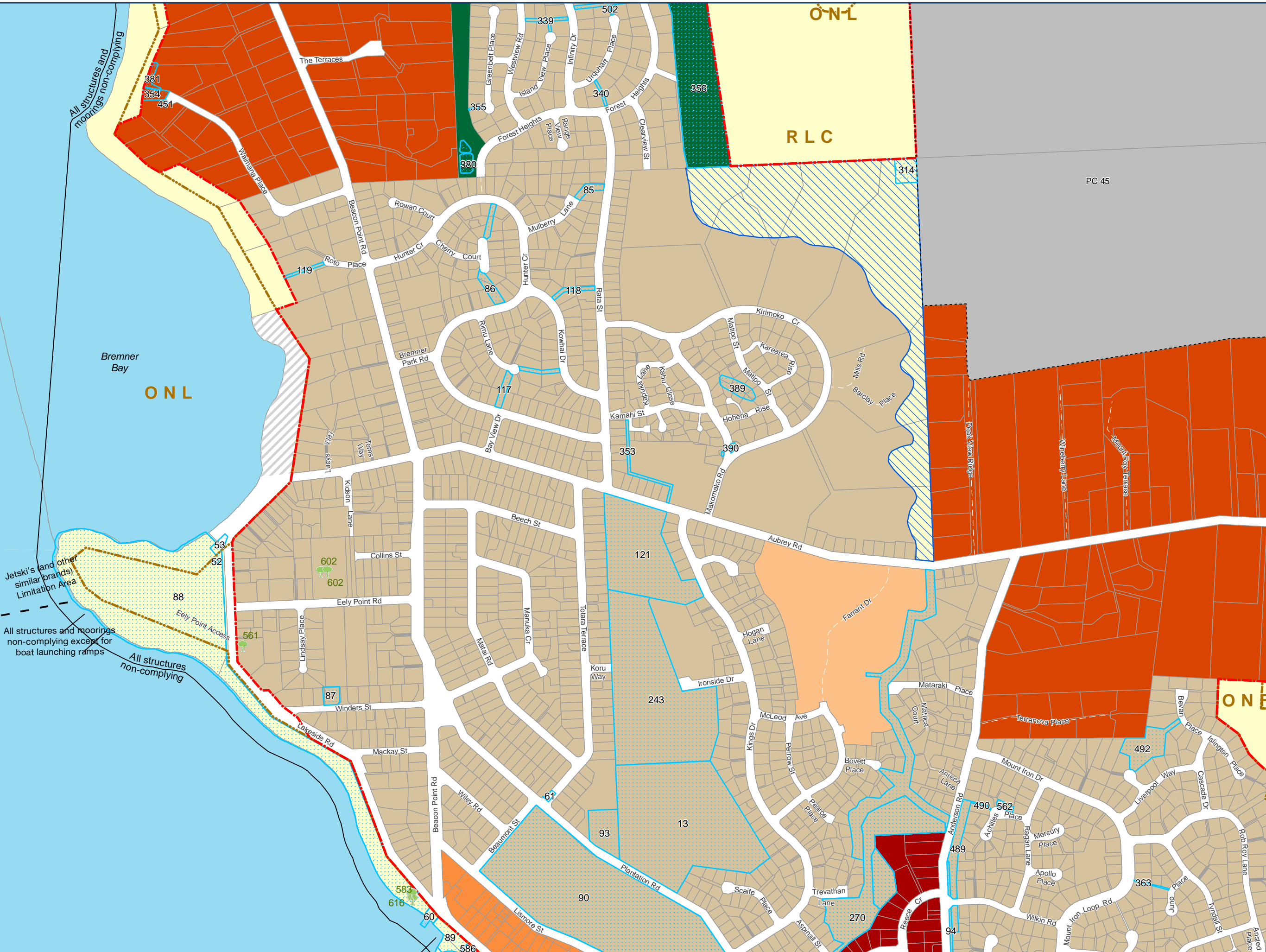

- Legend**
- Protected Tree
 - Parcel/Road Boundary
 - Landscape Classification (ONF, ONL, RLC)
 - Urban Growth Boundary
 - Unformed Roads
 - Designated Areas
 - Building Restriction
 - Plan Change Boundary
 - Medium Density Residential
 - Low Density Residential
 - Business Mixed Use
 - High Density Residential
 - Large Lot Residential
 - Rural
 - Water (zoned Rural unless otherwise shown)
 - Rural General (Operative)
 - Open Space Zone (Operative)

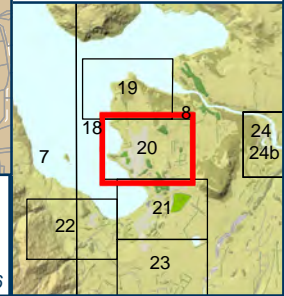

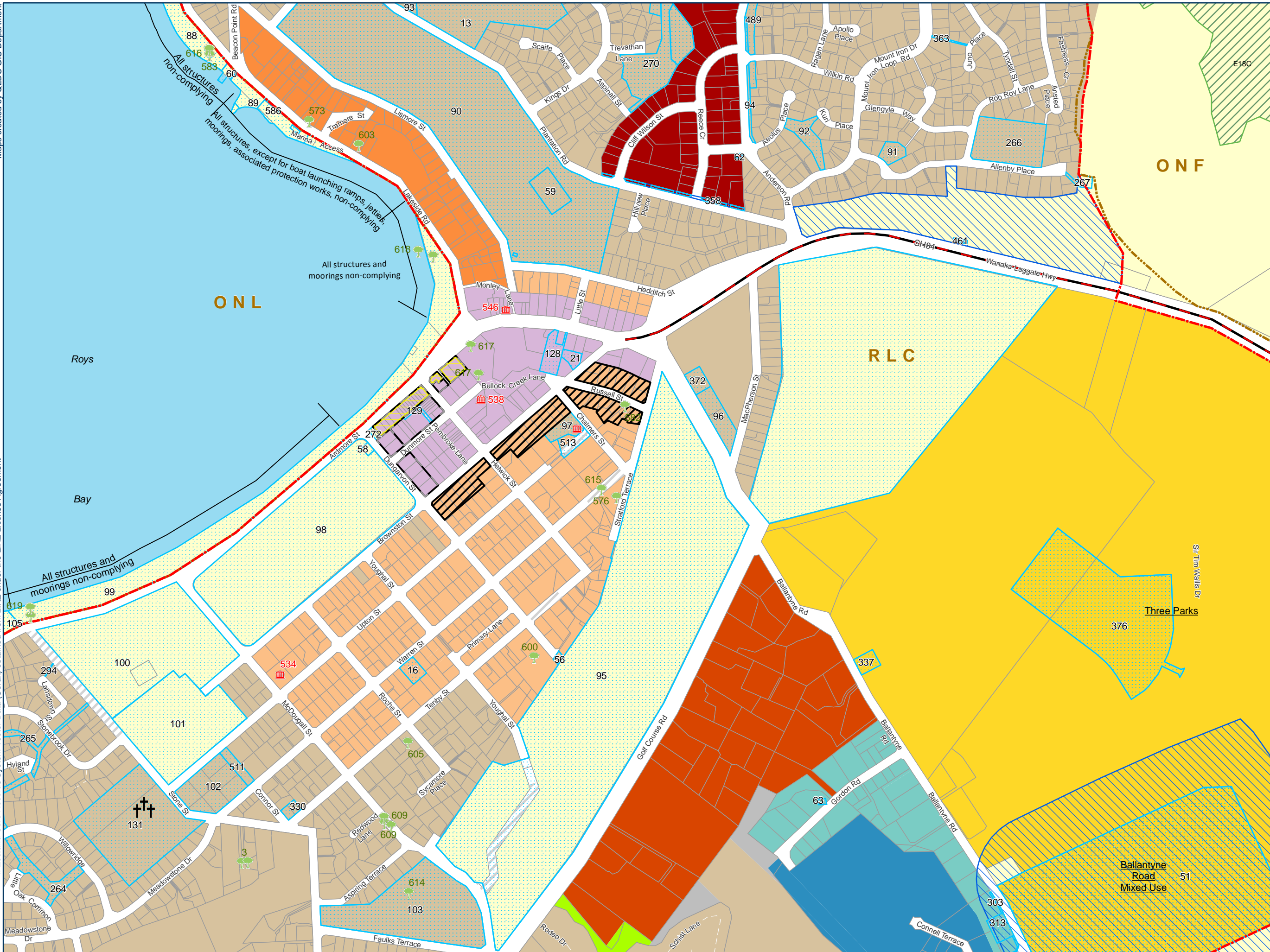

- Legend**
- Open Cemetery
 - Historic Heritage Features
 - Protected Tree
 - Parcel/Road Boundary
 - Landscape Classification (ONF, ONL, RLC)
 - Urban Growth Boundary
 - State Highway
 - Significant Natural Area
 - Unformed Roads
 - Town Centre Transition Overlay
 - Designated Areas
 - Building Restriction
 - Town Centre Height Precinct Overlay
 - Town Centre Entertainment Precinct Overlay
 - Medium Density Residential
 - Low Density Residential
 - Business Mixed Use
 - High Density Residential
 - Large Lot Residential
 - Town Centres
 - Rural
 - Water (zoned Rural unless otherwise shown)
 - Industrial B Zone (Operative)
 - Rural General (Operative)
 - Rural Residential (Operative)
 - Industrial A Zone (Operative)
 - Special Zones (Operative)

21

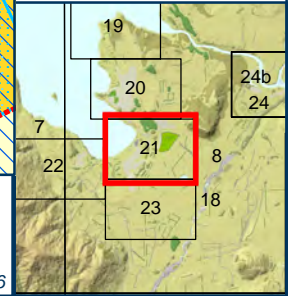

Proposed District Plan Map 21 - Wanaka Central



Date Published: 19/12/2016

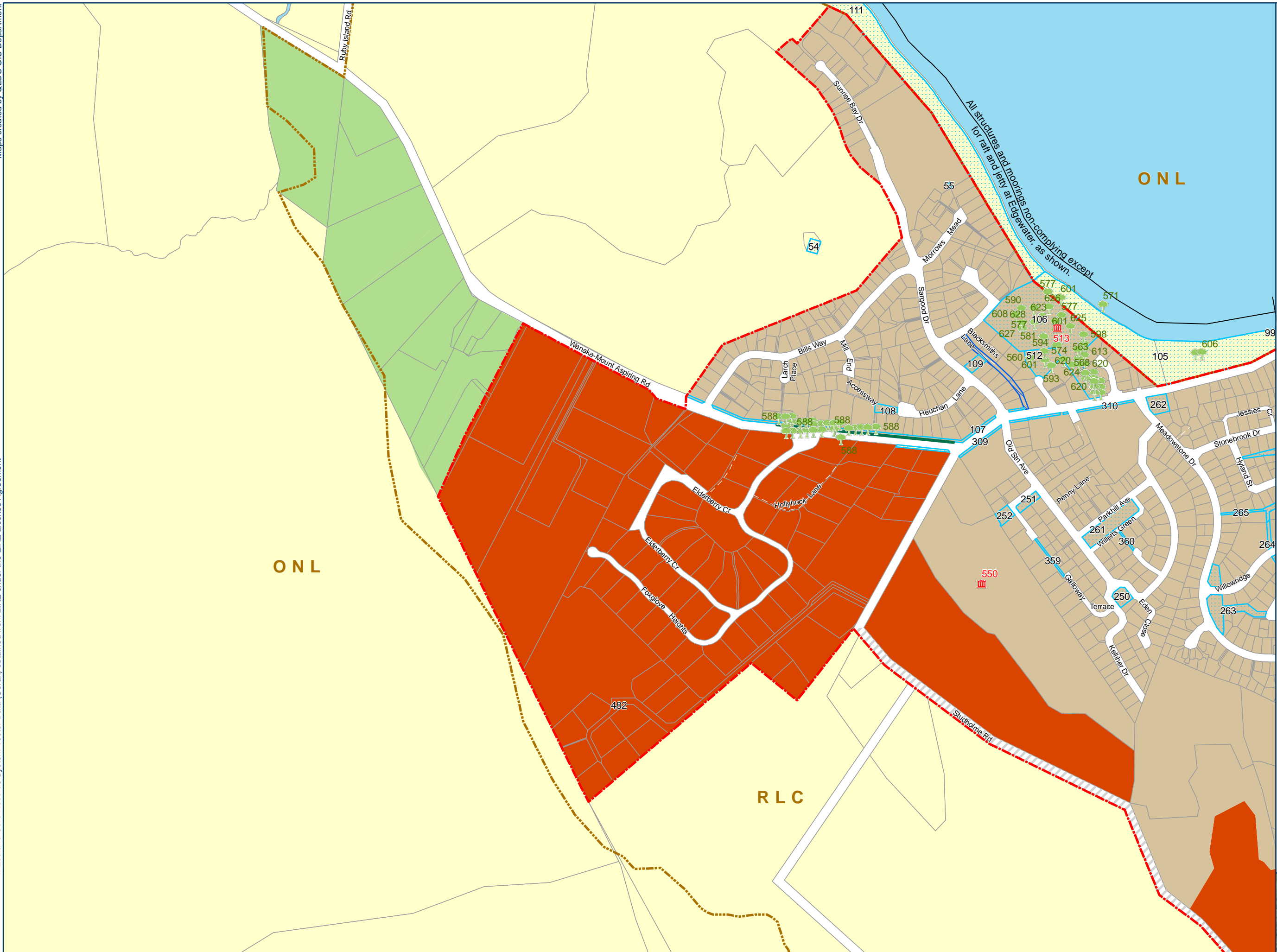

Legend

- Historic Heritage Features
- Protected Tree
- Protected Avenue of Trees/Other Vegetation
- Parcel/Road Boundary
- Landscape Classification (ONF, ONL, RLC)
- Urban Growth Boundary
- Unformed Roads
- Designated Areas
- Building Restriction
- Low Density Residential
- Large Lot Residential
- Rural
- Rural Lifestyle
- Water (zoned Rural unless otherwise shown)

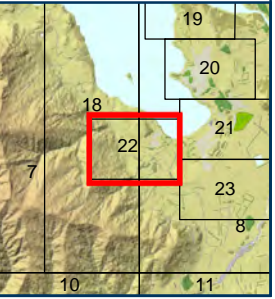

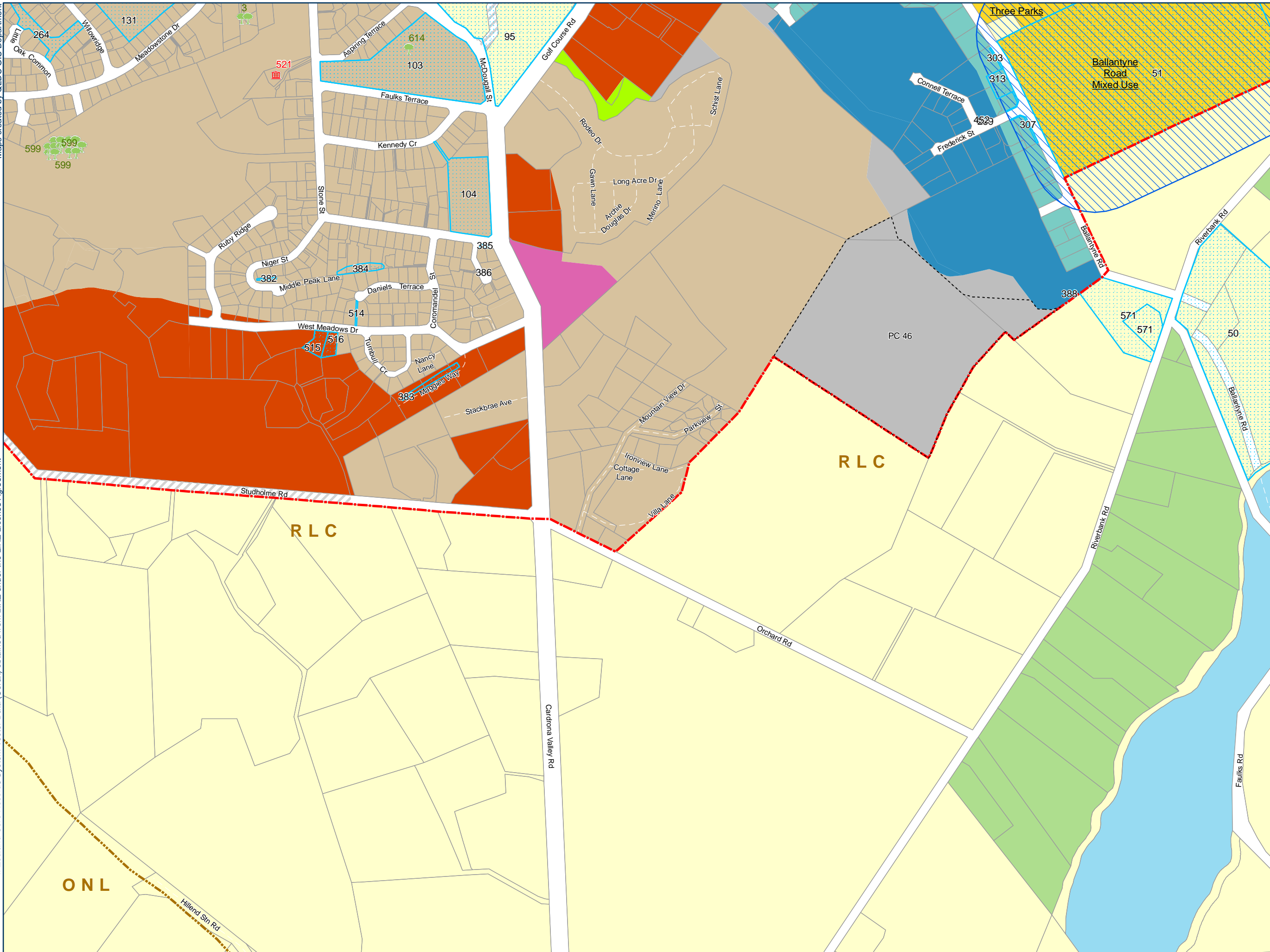

- Legend**
- Historic Heritage Features
 - Protected Tree
 - Parcel/Road Boundary
 - Landscape Classification (ONF, ONL, RLC)
 - Urban Growth Boundary
 - Unformed Roads
 - Designated Areas
 - Building Restriction
 - Plan Change Boundary
 - Local Shopping Centre
 - Low Density Residential
 - Large Lot Residential
 - Rural
 - Rural Residential
 - Rural Lifestyle
 - Water (zoned Rural unless otherwise shown)
 - Industrial B Zone (Operative)
 - Rural General (Operative)
 - Rural Residential (Operative)
 - Industrial A Zone (Operative)
 - Special Zones (Operative)

23

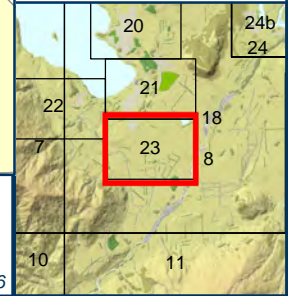

Proposed District Plan Map 23 - Wanaka Rural



Date Published: 19/12/2016

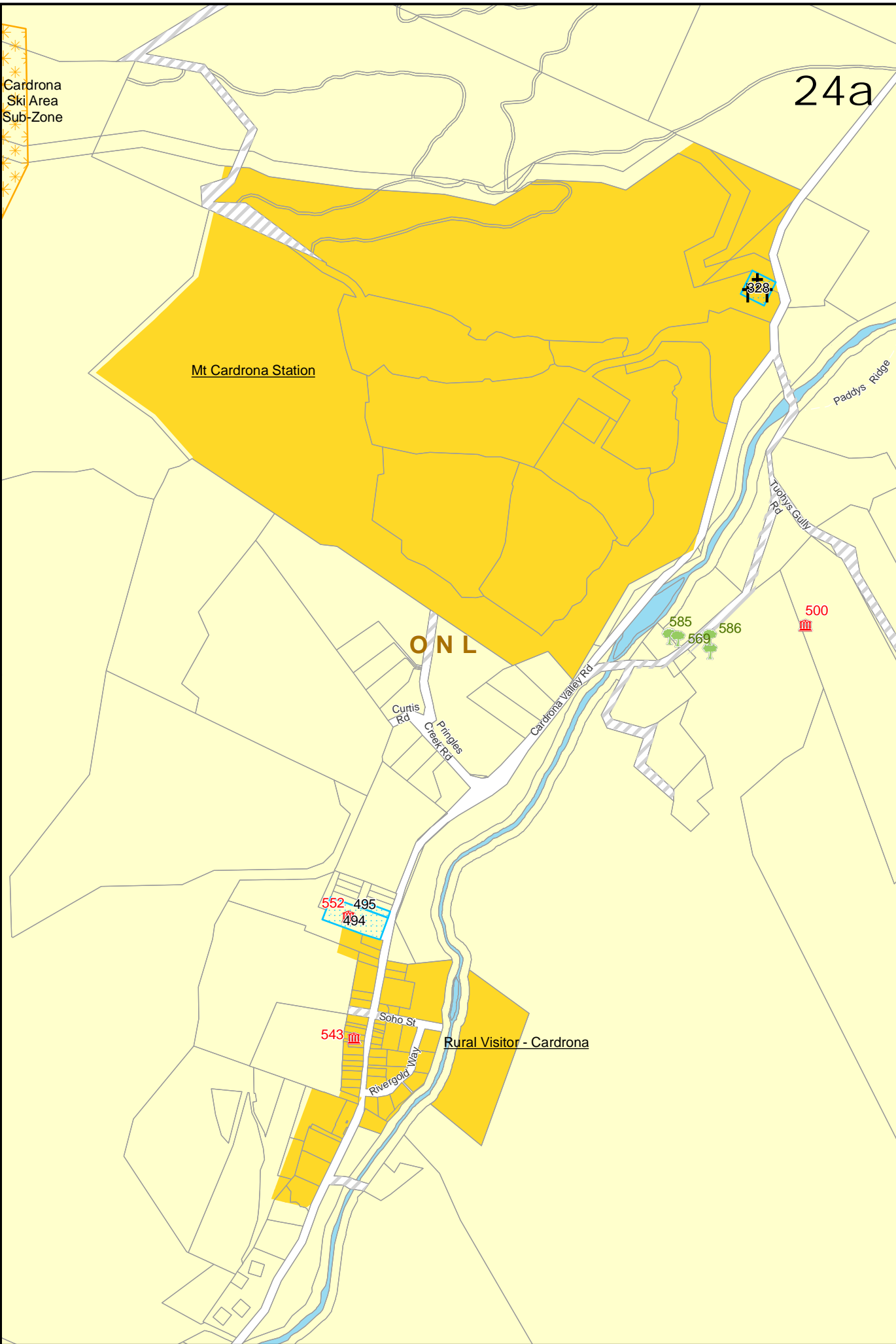

- Legend**
- ††† Open Cemetery
 - 🏛️ Historic Heritage Features
 - 🌳 Protected Tree
 - 🛣️ State Highway
 - ▭ Parcel/Road Boundary
 - 🔲 Landscape Classification (ONF, ONL, RLC)
 - 🔴 Urban Growth Boundary
 - 🌿 Significant Natural Area
 - 🛤️ Unformed Roads
 - 🟦 Designated Areas
 - 🏠 Building Restriction
 - 🌲 Ski Area Sub-Zone
 - 🏡 Low Density Residential
 - 🏠 Large Lot Residential
 - 🛍️ Local Shopping Centre
 - 🌾 Rural
 - 🌳 Rural Residential
 - 🌿 Rural Lifestyle
 - 💧 Water (zoned Rural unless otherwise shown)
 - 🏘️ Township (Operative)
 - 🟡 Special Zones (Operative)
 - 🌳 Open Space Zone (Operative)

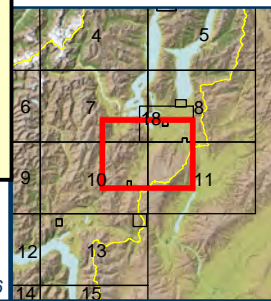

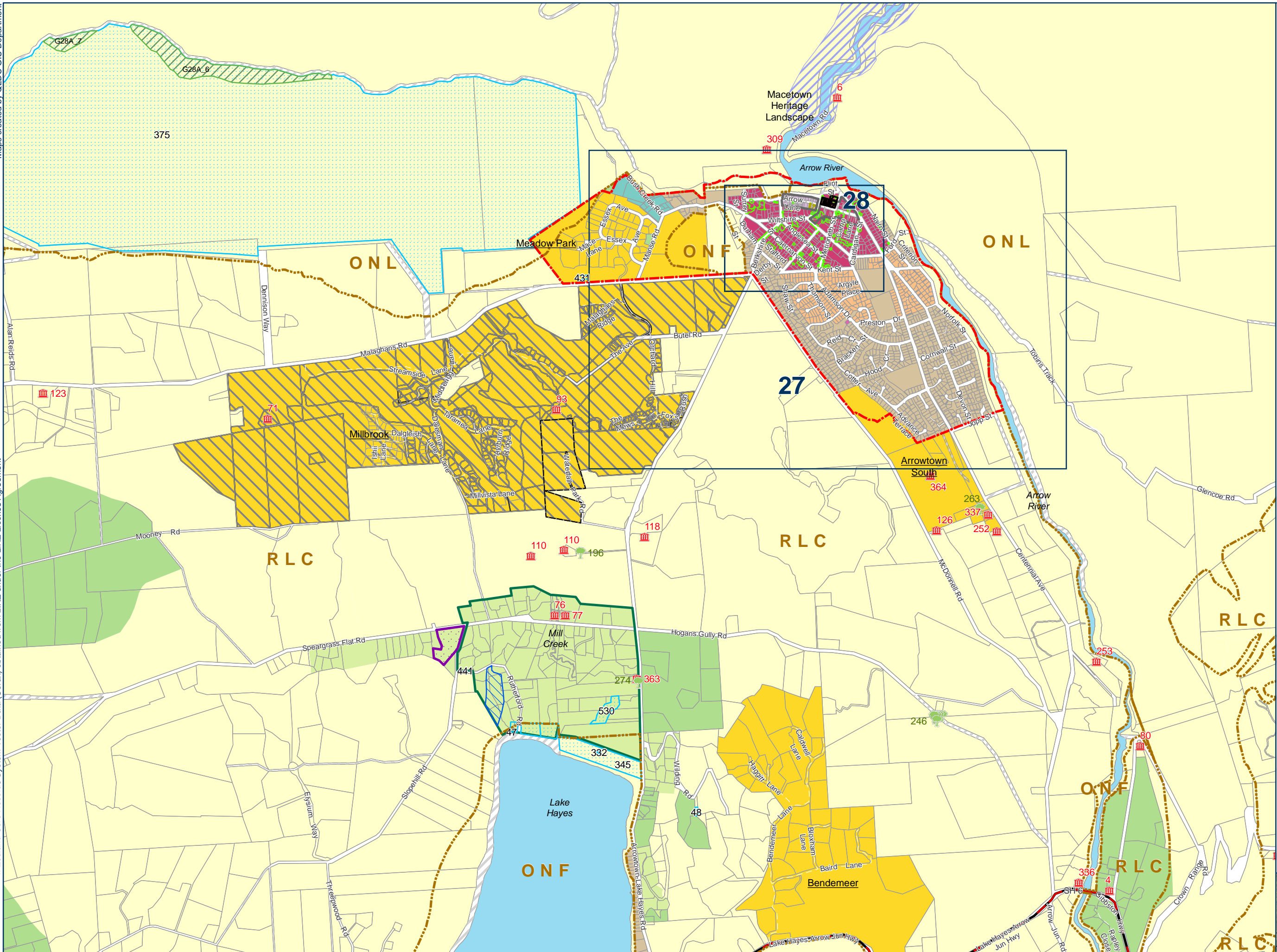

Legend

- Historic Heritage Features
- Protected Tree
- Parcel/Road Boundary
- Boundary
- Landscape Classification (ONF, ONL, RLC)
- Urban Growth Boundary
- Arrowtown Character Tree
- State Highway
- Heritage Landscape
- Significant Natural Area
- Unformed Roads
- Historic Heritage Precinct
- Designated Areas
- Visitor Accommodation Sub-Zone
- Building Restriction
- Heritage Protection Order
- Rural Residential Sub-Zone
- Town Centre Transition Overlay
- Medium Density Residential
- Low Density Residential
- Town Centres
- Local Shopping Centre
- Arrowtown Residential Historic Management Zone
- Rural
- Rural Residential
- Rural Lifestyle
- Special Zone
- Water (zoned Rural unless otherwise shown)
- Industrial A Zone (Operative)
- Special Zones (Operative)

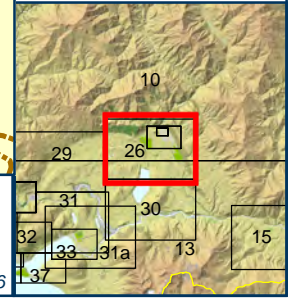

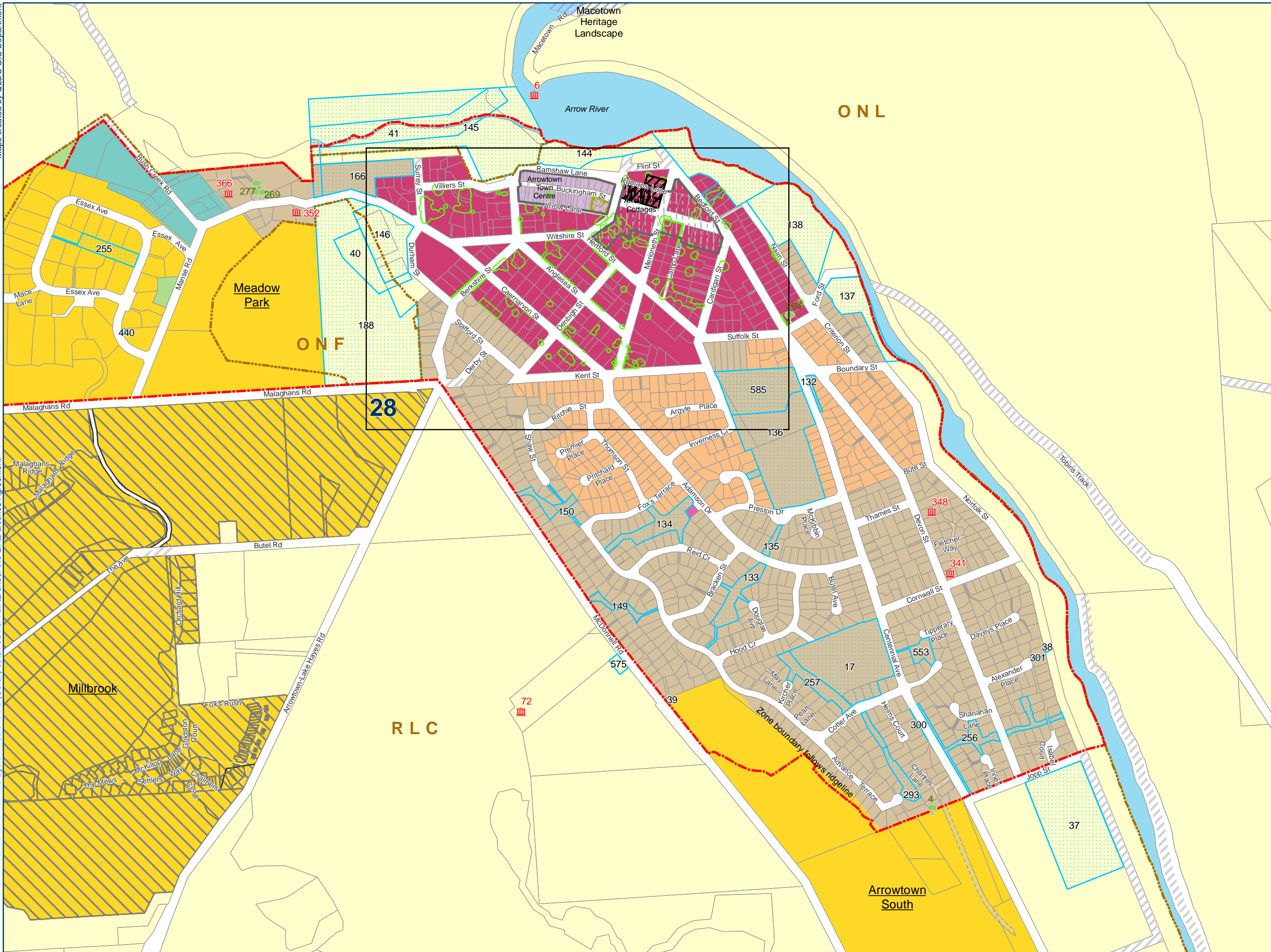

- Legend**
- Historic Heritage Features
 - Protected Tree
 - Parcel/Road Boundary
 - Landscape Classification (ONF, ONL, RLC)
 - Urban Growth Boundary
 - Arrowtown Character Tree
 - Heritage Landscape
 - Unformed Roads
 - Historic Heritage Precinct
 - Designated Areas
 - Heritage Protection Order
 - Town Centre Transition Overlay
 - Medium Density Residential
 - Low Density Residential
 - Town Centres
 - Local Shopping Centre
 - Arrowtown Residential Historic Management Zone
 - Rural
 - Rural Lifestyle
 - Special Zone
 - Water (zoned Rural unless otherwise shown)
 - Industrial A Zone (Operative)
 - Special Zones (Operative)

27

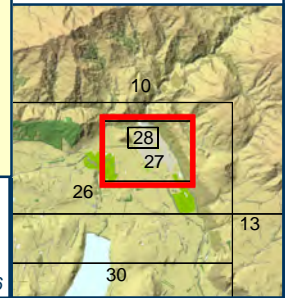

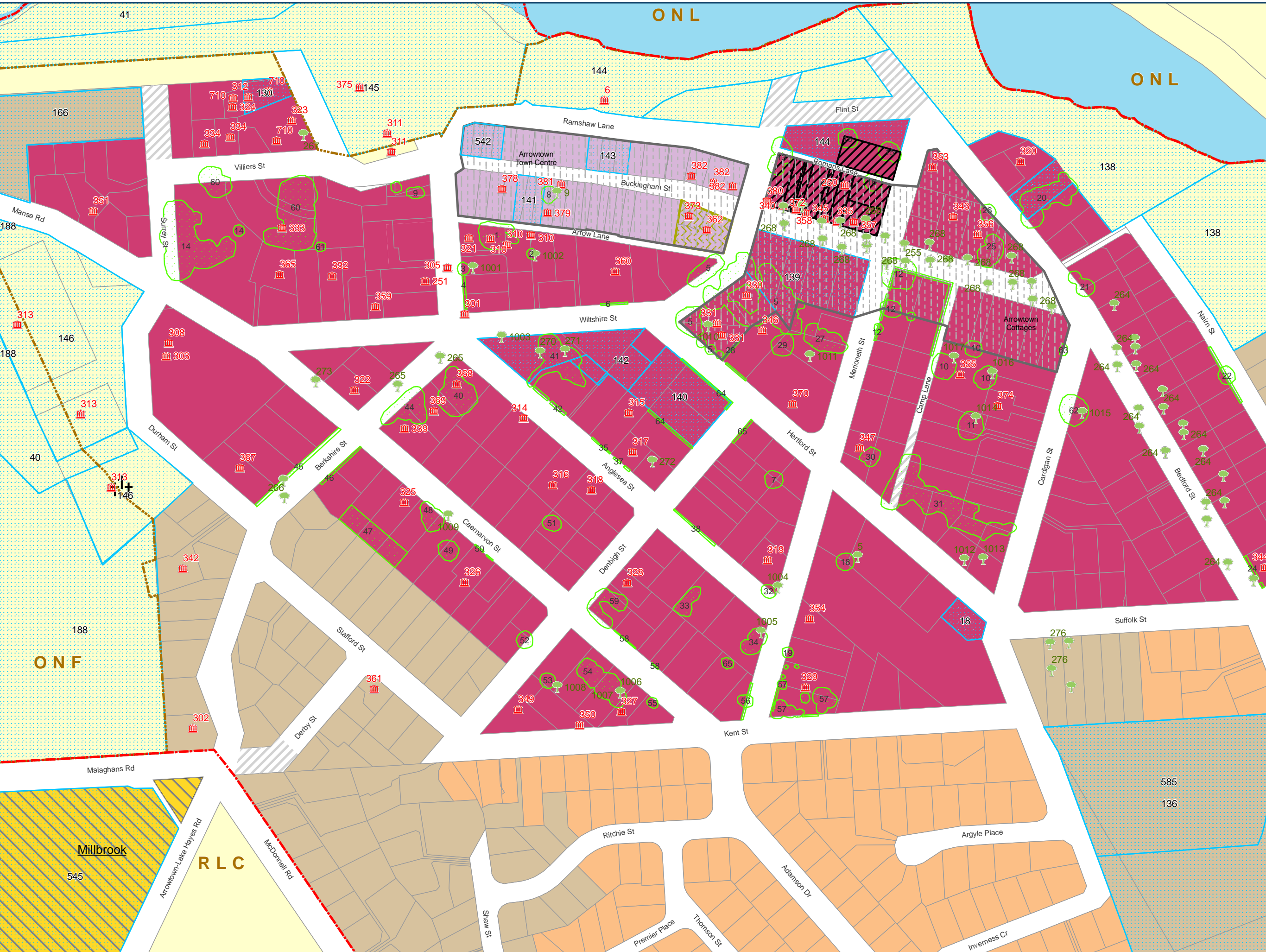

- Legend**
- Open Cemetery
 - Historic Heritage Features
 - Protected Tree
 - Parcel/Road Boundary
 - Landscape Classification (ONF, ONL, RLC)
 - Urban Growth Boundary
 - Arrowtown Character Tree
 - Unformed Roads
 - Historic Heritage Precinct
 - Designated Areas
 - Heritage Protection Order
 - Town Centre Transition Overlay
 - Medium Density Residential
 - Low Density Residential
 - Town Centres
 - Arrowtown Residential Management Zone
 - Rural
 - Special Zone
 - Water (zoned Rural unless otherwise shown)

