

**Mount Cardrona Station - Rural Visitor Zone:**  
 Area names relating to site and surrounding landscape



**KIDSON  
 LANDSCAPE  
 CONSULTING**  
 landscape planning  
 and design

tel: 03-4510073  
 fax: 03-4510078  
 cell: 0275123685  
 email: [klconsulting@xtra.co.nz](mailto:klconsulting@xtra.co.nz)  
 po box 1759, Queenstown, NZ  
 scale : 1:5000 @ A2



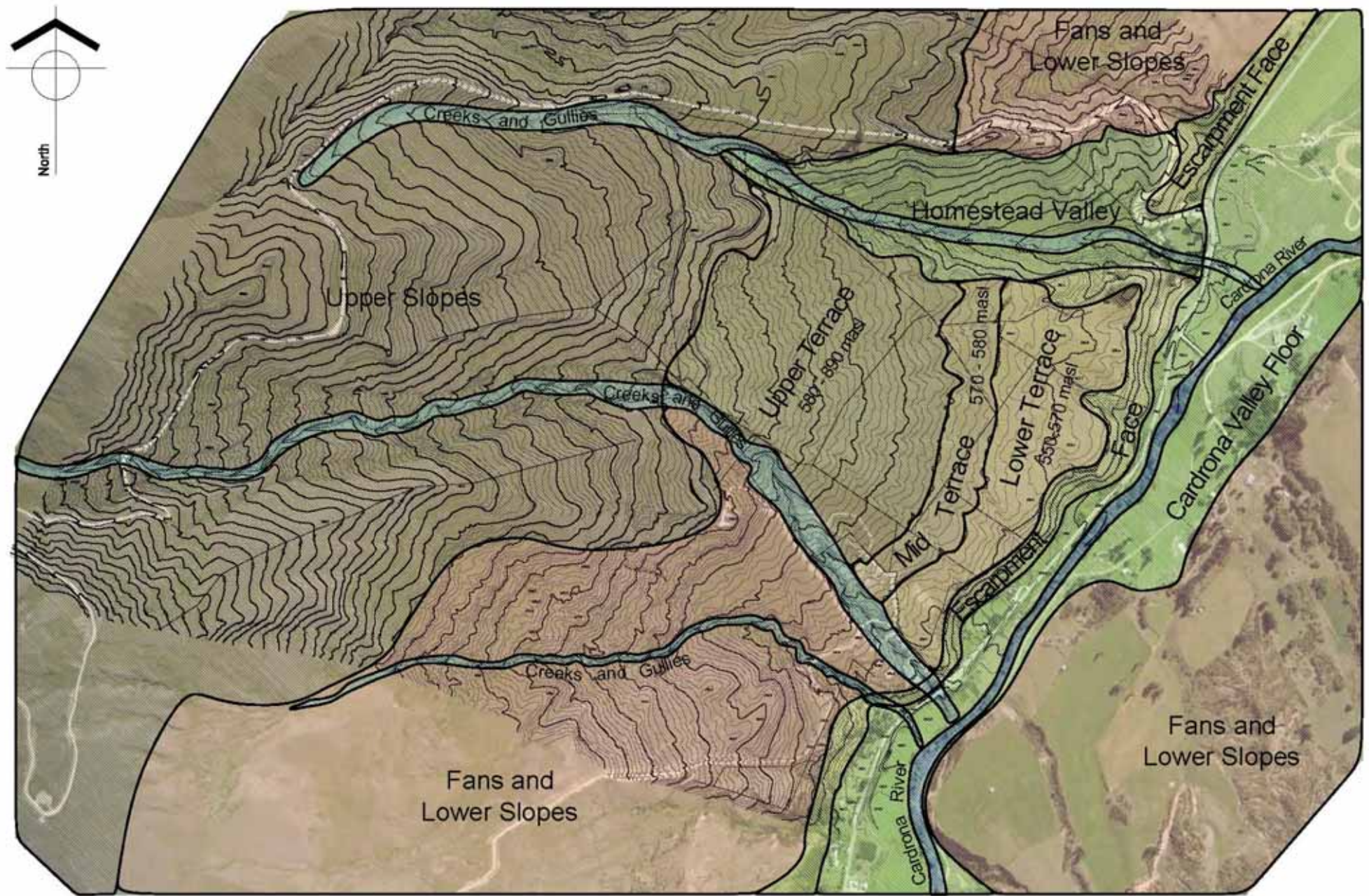

**Mount Cardrona Station:** Figure 9 division of terrace based on sensitivity

27th Feb 2006, Scale 1:10000 @ A3

	<b>KIDSON LANDSCAPE CONSULTING</b> landscape planning and design	tel: 03-4510073
		fax: 03-4510078
		cell: 0275123655
		email: <a href="mailto:kidson@kidson.co.nz">kidson@kidson.co.nz</a>
		po box 1759, Queensdown, NZ



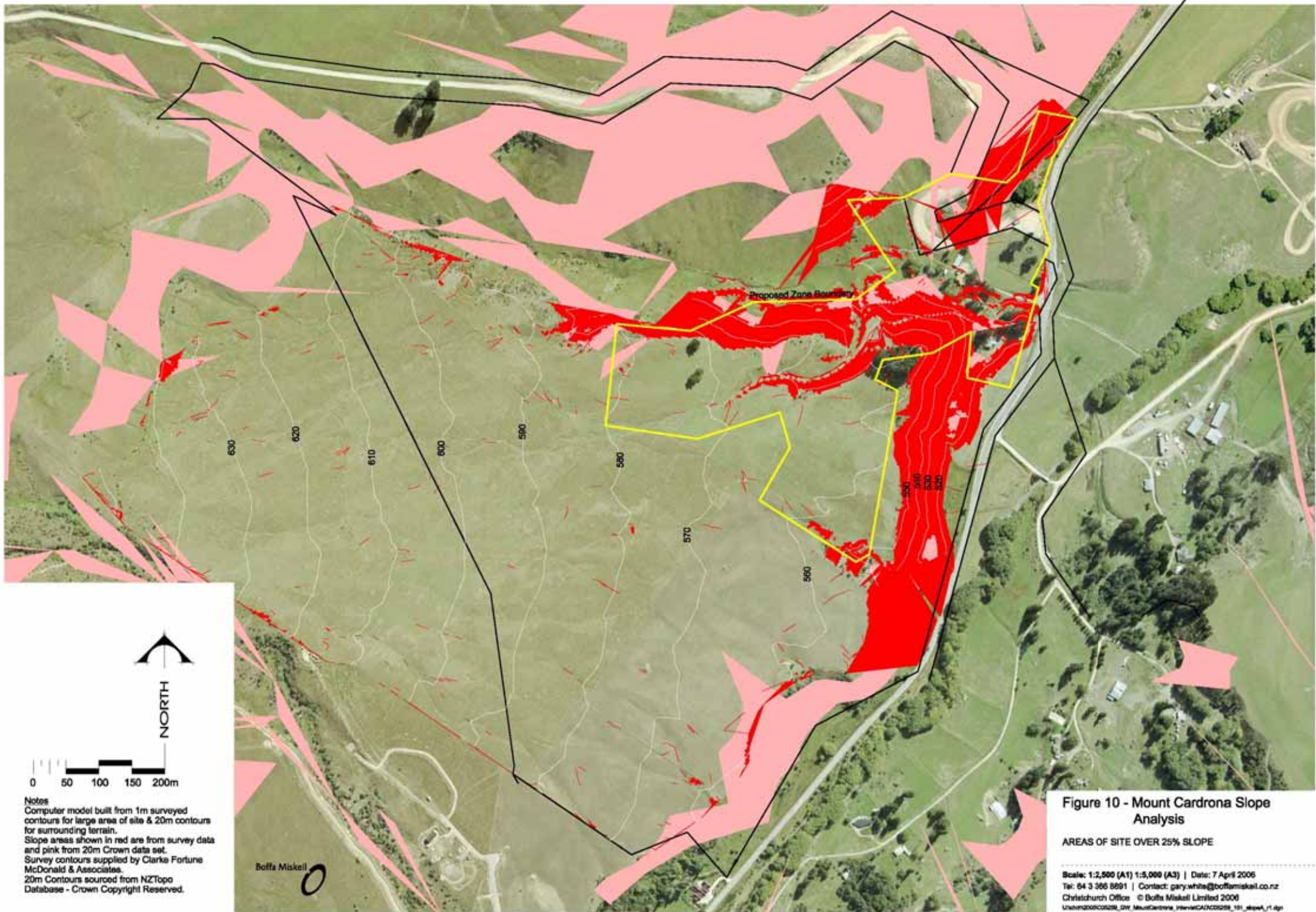

Notes  
 Computer model built from 1m surveyed contours for large area of site & 20m contours for surrounding terrain.  
 Slope areas shown in red are from survey data and pink from 20m Crown data set.  
 Survey contours supplied by Clarke Fortune McDonald & Associates.  
 20m Contours sourced from NZTopo Database - Crown Copyright Reserved.

Boffa Miskell

**Figure 10 - Mount Cardrona Slope Analysis**

AREAS OF SITE OVER 25% SLOPE

Scale: 1:2,500 (A1) 1:5,000 (A3) | Date: 7 April 2006  
 Tel: 64 3 366 8691 | Contact: gary.white@boffamiskell.co.nz  
 Christchurch Office © Boffa Miskell Limited 2006  
 UniversalDoc00209\_DWG\_MountCardrona\_InterViewCAD00209\_101\_slope\_11.dwg



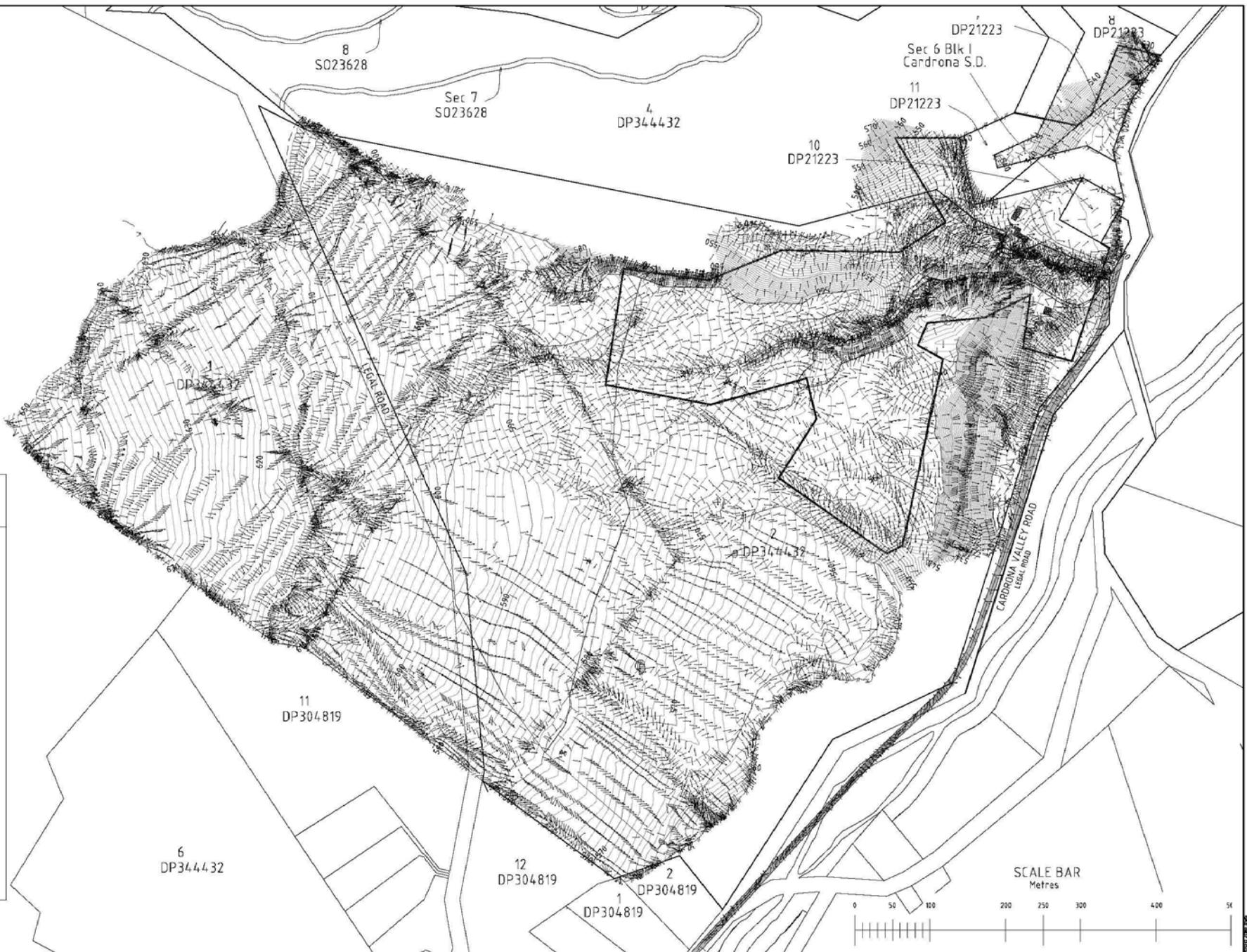

### Key

- Top of Bank
- Bottom of Bank
- Existing Rural Visitor Zone
- Fence
- Existing Building
- Creek/Race centre line
- Road Centre line
- Edge of Seal
- Rock Pile
- Possible Development Extension
- Medium Density Development
- High Density Development
- Proposed Zone Boundary
- Existing Rural Visitor Zone Boundary

CONTOURS OF EXISTING GROUND LEVEL  
 Major Contours 10.0m  
 Minor Contours 1.0m



Rev.	Date	Revision Details	By	Ver	App
A	05/04/06	Amendment of Proposed Zone Boundaries	KW		

**CLARK FORTUNE McDONALD & ASSOCIATES**  
 REGISTERED LAND SURVEYORS LAND DEVELOPMENT & RESOURCE MANAGEMENT CONSULTANTS  
 21 Race Crescent, P.O. Box 550, Wairakei  
 Tel: (07)4334440, Fax: (07)4334445, Email: admin@clm.co.nz

Any person using Clark Fortune McDonald drawings and other data accepts the risk of accuracy against the original hard copy version. Ensuring the information is the most recent issue. Copyright in this drawing is reserved.

**NOTES:**  
 1. The boundaries of the following lots have survey accurate definition: Lots 2 & 4 DP344432, Lots 7, 8, 10 & 11 DP 21223 and Sec 6 Blk 1 Cardrona S.D.  
 2. All other boundaries have been exported from QUICKMAP V5.1.57

**SHEET 4 OF 4**

Project: **Mt Cardrona Station Rural Visitor Zone**  
 Client: **Mt Cardrona Station Ltd**

Surveyed	Signed	Date
HH	Signed	24.2.06
Designed	Signed	Date
Approved	Signed	Date

Job No: **9486**  
 Drawing No: **1**  
 Scale: **1:2500@A1**  
**1:5000@A3**  
**PDF May Distort**  
 NZGD2000 MSL  
 Rev: **A**

**FIGURE 4  
 FLOW ARROWS**

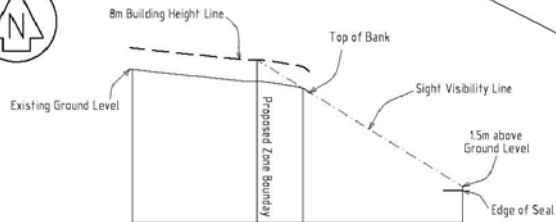

VERTICAL EXAGGERATION: x2

Typical cross-section from Cardrona Valley Road to Proposed Zone

FENCE REF POINT

FENCE REF POINT

Key

- Top of Bank
- Bottom of Bank
- Existing Rural Visitor Zone
- Fence
- Existing Building
- Creek/Race centre line
- Road Centre line
- Edge of Seal
- Rock Pile
- Proposed Zone Boundary
- Existing Rural Visitor Zone Boundary

CONTOURS OF EXISTING GROUND LEVEL  
Major Contours 10.0m  
Minor Contours 1.0m

SCALE BAR  
Metres



Rev	Date	Revision Details	By	Ver	App
B	05/05/06	Cross-section lines added	KW		
A	05/04/06	Amendment of Proposed Zone Boundaries	KW		

**CLARK FORTUNE McDONALD & ASSOCIATES**  
REGISTERED LAND SURVEYORS LAND DEVELOPMENT & RESOURCE MANAGEMENT CONSULTANTS  
21 Race Crescent, P.O. Box 500, Wanaka  
Tel: (03) 943 4448, Fax: (03) 943 4445, Email: admin@cfma.co.nz

Any person using Clark Fortune McDonald drawings and other data accepts the risk of using the drawings and other data in electronic form without requesting and checking them for accuracy against the original hard copy versions.  
Ensuring the return also is the most recent issue.  
Copyright in this drawing is reserved.

NOTES:  
1. The boundaries of the following lots have survey accurate definition: Lots 2 & 4 DP344432, Lots 7, 8, 10 & 11 DP 21223 and Sec 6 Blk I Cardrona S.D.  
2. All other boundaries have been exported from QUICKMAP V5.1.57

SHEET 1 OF 4

Project: **Mt Cardrona Station Rural Visitor Zone**  
Client: **Mt Cardrona Station Ltd**

Drawn	Signed	Date
HH		24.2.06
Designed	Signed	Date
Approved	Signed	Date

Job No: **9486**  
Drawing No: **1**  
Scale: **1:2500@A1**  
**1:5000@A3**  
PDF May Distort  
Datum & Level: **NZGD2000 MSL**

Figure Title	Rev
<b>FIGURE 1 CROSS SECTIONS DEPICTING EASTERN BOUNDARY OF DEVELOPMENT AREA</b>	<b>B</b>