

APPENDIX B

Copy of Relevant Part of the Decision

QUEENSTOWN LAKES DISTRICT COUNCIL

Hearing of Submissions on Proposed District Plan

Report 16.1

Report and Recommendations of Independent Commissioners
Regarding Upper Clutha Planning Maps

Outstanding Natural Landscapes, Outstanding Natural Features and Significant
Natural Areas

Commissioners

Trevor Robinson (Chair)

Jenny Hudson (Part)

Calum MacLeod

Ian Munro (Part)

TABLE OF CONTENTS

1. PRELIMINARY MATTERS.....	2
1.1 Introduction	2
1.2 ONL and ONF lines on land not the subject of the PDP:.....	2
1.3 General approach to identifying ONLs and ONFs - Relevance to non-Rural Zoned Land:.....	4
2. SITE SPECIFIC LANDSCAPE LINE ISSUES:	9
2.1 UCES – Waterfall Creek and Dublin Bay:.....	9
2.2 Lake Wanaka Margins at Wanaka:.....	10
2.3 Hikuwai Conservation Reserve:	11
2.4 Maungawera Valley:	12
2.5 Clutha River at Albert Town Bridge:.....	12
2.6 Sticky Forest:	15
2.7 Mount Alpha Fan:	16
2.8 Matukituki Valley:	21
2.9 Lake McKay Station ONL Line:	22
2.10 Crosshill Farm – Meltwater Channel:.....	25
2.11 Clutha/Hawea River Confluence and Downstream Clutha River Corridor:	26
2.12 Lake Hawea Foreshore:.....	33
3. SNA BOUNDARIES:.....	35
3.1 Lake McKay Station SNAs:.....	35
4. SUMMARY OF RECOMMENDATIONS.....	38

Attachments: Exhibit 18 (Mt Alpha Fan)

1. PRELIMINARY MATTERS

1.1 Introduction

1. This report is intended to be read in conjunction with Report 16 which sets out the background to the hearing of submissions and further submissions on the Upper Clutha Planning Maps heard in Lake Hawea and Wanaka between 15 May 2017 and 14 June 2017. The specific purpose of this report is to consider the submissions and further submissions the Hearing Panel heard in relation to the location of ONL, ONF and SNA lines on the planning maps in the Upper Clutha area.
2. Commissioners Munro and Hudson have contributed to different parts of this Report, in accordance with Section 1.3 of Report 16. Specifically, Commissioner Munro contributed to our decisions on Lake Wanaka Margins, Hikuwai Conservation Area, Maungawera Valley, Clutha River at Albert Town Bridge, Mount Alpha Fan, Lake McKay Station ONL Line, Lake Hawea Foreshore and Lake McKay Station SNAs. Commissioner Hudson contributed to our decisions on all matters except the Mt Alpha Fan. The Chair and Commissioner MacLeod participated in decisions on all aspects of this report.
3. The format of this report is that we will canvas some preliminary issues before addressing submissions related to the location of ONL, ONF and SNA lines generally, followed by submissions focussing on ONL/ONF or SNA lines at particular locations.
4. Our general approach to consideration of submissions and further submissions reflects the approach outlined in Report 16. Accordingly, where a submitter did not appear and provide us with the material we might use to undertake the analysis required of any changes we recommend to the notified planning maps under Section 32AA of the Act¹, we have necessarily recommended rejection of that submission unless the Council's evidence provides us with an alternative evidential foundation for the required analysis. In addition, and as outlined in Report 16, we have not undertaken a separate Section 32AA analysis. Rather, our analysis in terms of the requirements of that section is set out in the body of our Report where we discuss recommended changes.

1.2 ONL and ONF lines on land not the subject of the PDP:

5. As outlined in our Introductory Report on Stage 1 of the District Plan Review², the PDP review process is proceeding in stages. Some zones have been specifically earmarked for subsequent stages of the District Plan review process and the planning maps show them as the subject to operative zonings. Our understanding is that some operative zonings will not be reviewed at all, in most cases because they have been the subject of relatively recent plan changes.
6. The Council's intention that these areas the subject of recent plan changes not be part of the PDP process has been reinforced by Council resolutions withdrawing the land in question from the PDP. Relevantly to our hearing, the Council resolved on 16 March 2017 to withdraw the land the subject of Plan Change 45: Northlake Special Zone, Plan Change 46: Ballantyne Road Industrial and Residential Extension and Plan Change 51: Peninsula Bay North from the PDP on 16 March 2017. This resolution was subsequently confirmed by a further resolution of Council on 25 May 2017, which also resolved to withdraw the land the subject of Plan Change 50 (Mt Cardrona Station) from the PDP. The Peninsula Bay North and Northlake properties both have ONL lines across them in the planning maps (refer planning maps 18 and 19) and thus we have to consider the implications of the Council's resolutions.

¹ E.g. Glendhu Bay Trustees Ltd (#583), Glen Dene Ltd and Glen Dene Holdings Ltd(#384).

² Report 1

7. The Hearing Panel's preliminary view was that if the land the subject of an ONL or ONF notation was never part of the PDP and was only shown on the planning maps for information, it followed that it could not be the subject of a PDP notation. That followed even more strongly if that land was specifically withdrawn from the PDP. The Hearing Panel's view was conveyed to Council in the Chair's Minute dated 12 June 2017. That minute indicated that the Hearing Panel would not hear submissions or evidence in relation to notations on the maps applied to Operative Zones and the geographic areas withdrawn by resolution of Council in the absence of an Environment Court declaration that those matters are properly before us. In addition, it stated that we would recommend that the Council not show ODP zonings or other notations over ODP zoned land on the plan maps.
8. By a memorandum of counsel dated 30 June 2017, the Council advised that it accepted the approach the Hearing Panel proposed to take.
9. We have therefore proceeded on that basis and the recommended planning maps do not show landscape notations on land the subject of operative zones or which has been withdrawn from the PDP.
10. We should, however, address the one exception to this general approach. As notified, Planning Maps 11a, 17, 18, 18a and 24b showed ONL and ONF notations superimposed over the Hydro Generation Zone. This is identified on the planning maps as an Operative Zone. The location of ONL notations on the Hydro Generation Zone was the subject of submission by Contact Energy Limited³ which sought that that notation be removed. Mr Barr's initial recommendation⁴ was that this submission was out of scope. That recommendation would be consistent with the general position the Hearing Panel has adopted, as above.
11. We discussed this aspect when Mr Barr gave evidence and he advised us that the view he had taken in the Section 42A Report was incorrect on the basis that unlike other operative zones, the Hydro Generation Zone operates as an overlay. Therefore, in his view, it was important that the ONL notation be retained, to ensure non-hydro generation activities be appropriately controlled. Mr Barr set out his reasoning in greater detail in his evidence in reply⁵.
12. We have concluded that the view set out in Mr Barr's reply evidence is correct. As he observes, the objectives, policies and rules of the Hydro Generation Zone provide an enabling plan framework for hydro generation activities and Section 12.13.3 of the ODP states that any activity not defined as a hydro generation activity is subject to the Rural General Zone provisions in Part 5 of the ODP. Describing the Hydro Generation Zone as an overlay is therefore, in our view, an apt description of how the provisions are intended to work.
13. The fact that the underlying zone is stated to be Rural General might perhaps support an argument that the ONL notation does not apply, because that too is an operative zone. However, the PDP plan maps clearly show the Hydro Generation Zone as superimposed on Rural Zone land under the PDP. At one location near Luggate⁶, it is also superimposed on Rural Residential Zone land.
14. We conclude, therefore, that the best interpretation of the position is as follows:

³ Submission 580

⁴ Refer Strategic Overview and Common Themes Section 42A Report at paragraph 4.1

⁵ At 4.3-4.7

⁶ Refer Plan Map 11a

- a. As regards hydro generation activities within the Hydro Generation Zone, the ONL/ONF notations do not apply⁷;
 - b. As regards activities considered under the Rural Zone provisions that underlie the Hydro Generation Zone provisions, the ONL or ONF notation (as applicable) will apply and be relevant to consideration of any applications related to non-hydro generation activities occurring on that land⁸.
15. It follows that the ONL and ONF notations should remain on the relevant planning maps, where they are currently shown as coinciding with the Hydro Generation Zone.
 16. It also follows that we accept Mr Barr's revised reasoning that the Contact Energy submission is in scope and we therefore need to form a view on it.
 17. The Contact Energy submission focusses solely on the potential for the landscape classification shown on the PDP maps to impact on its hydro generation activities. Given our reasoning above, this will not occur. Accordingly, we think that the submitters' point needs to be reconsidered when the Hydro Generation Zone is reviewed, as part of a later stage of the PDP review process. We therefore recommend that the submission be rejected. We note that even if we had considered hydro generation activities to be affected by the ONL notation, we would still have recommended the submission be rejected, for the reasons set out in the next section of our report.

1.3 General approach to identifying ONLs and ONFs - Relevance to non-Rural Zoned Land:

18. The policy framework for identification of ONLs and ONFs is set out in Chapter 6 of the PDP. The provisions amended for that chapter are summarised in Report 16⁹. This position reflects the conclusion of the Hearing Panel considering Chapter 6 that notified policy 6.3.1.2 provides that the landscape classifications, including ONL and ONF notations, apply to land zoned Rural, that there is no submission providing jurisdiction to alter that position so as to extend the ambit of those notations to non-Rural zoned land, and that to the extent the planning maps show ONL or ONF lines across non-rural zoned land, that is anomalous and needs to be addressed (if there is scope to do so) in the mapping hearings. We note that to the extent that the Stage 2 Variations notified on 23 November 2017 deletes some of the notified provisions that would have supported that conclusion, and amends notified rule 6.4.1.2 to provide that Chapter 6 (and the Strategic Chapters more generally) apply in all zones where landscape values are in issue, we do not read those changes as necessarily inconsistent with that conclusion, but whether this is so will necessarily be something for the decision-makers on those Variations to address.
19. In his Section 42A Report, Mr Barr identified three specific locations in the Upper Clutha area where ONL or ONF lines crossed or covered zones other than the Rural Zone¹⁰.
20. The first is a substantial area of land at Makarora zoned Rural Lifestyle. Mr Barr's view was that because this particular land does not have a minimum lot size¹¹, it does not convey the

⁷ That position may change when the Hydro Generation Zone is reviewed as part of the next stage of the District Plan review, but that is a matter for another day.

⁸ We discuss the relevance of ONL and ONF notations to land zoned Rural Residential (and Rural Lifestyle) in the next section of our Report

⁹ Report 16 at Section 4

¹⁰ Refer Section 42A Report (Strategic Overview and Common Themes) at Section 20

¹¹ Under notified Section 27.5

same implied development right as would land zoned Rural Lifestyle otherwise. Thus, in his view, the zoning of this particular land was not inconsistent with an ONL notation.

21. The first of the other two areas Mr Barr identified is an area shown on Planning Map 21 where the Mount Iron ONF boundary encroaches onto land zoned Low Density Residential, on the western side of the feature. The second area is on Planning Map 22 where the ONL line encroaches onto an area of Rural Lifestyle zoned land just to the west of the Wanaka Urban Growth Boundary, along the Wanaka/Mount Aspiring Road. Mr Barr's view was that the LDR Zoning was inconsistent with the ONF notation because it would allow development as a permitted activity without reference to the ONF.
22. In the case of the Rural Lifestyle Zoned land, Mr Barr's view was that while the existence of the ONL line might be helpful in the context of the exercise of restricted discretionary rules governing development there, there are no specific rules that would bring it into play.
23. Mr Barr identified a general submission¹² seeking that ONL lines are only shown on land that is zoned Rural. Mr Barr recommended that the two areas on Planning Maps 21 and 22 be amended to shift the ONF and ONL boundary so that it is located on Rural Zoned land in accordance with this submission.
24. When Mr Barr gave evidence, we discussed the implications of the position he had taken more generally. He confirmed that he was approaching the point as a planning issue. In his view, the residential zones in the PDP seek to achieve an urban form which just promotes confusion if overlaid with an ONL. Similarly, ONFs. Nor was this view limited to areas that had already been developed. In Mr Barr's view, it applied both to developed urban areas and areas that are zoned, but not developed.
25. When Ms Mellsop gave evidence, it appeared to us that she had likewise constrained her review of ONL and ONF lines by excluding proposed urban zoned areas. The area that came most sharply into focus during the course of the hearing was the 'Lower Terrace' at Albert Town. Ms Mellsop recommended that the ONL notation over the Rural Zoned land on the true left bank of the Clutha River be confirmed, principally by reason of the prominence of the terrace escarpment on the northern side of the river, both sides of the Hawea River. She had not considered whether the prominence of the same escarpment on the true right bank suggested that that also should be considered an ONL, notwithstanding the location of urban development within it. Perhaps reinforcing our point, Ms Mellsop advised us that Dr Read had previously expressed the opinion that she thought that the lower terrace on the true right bank was indeed an ONL.
26. We were concerned that the approach taken by Council might have inappropriately constrained the inquiry that was undertaken given the confirmation by the Court of Appeal¹³ that identification of outstanding natural landscapes is a landscape issue, where an opinion needs to be formed as to whether a particular landscape qualifies as such, untainted by the possible implications of that classification on use of the land. In short, the planning consequences flow from the classification as an outstanding natural landscape, not in the reverse direction. We asked that Mr Barr and counsel for the Council consider the point and respond in reply.

¹² Universal Developments Limited: Submitter #177

¹³ In *Man O'War Station Limited v Auckland Council* [2017] NZCA 24

27. The submissions for Council in reply confirm agreement with our interpretation of the effect of the *Man O'War* decision, as above. For his part, Mr Barr reconsidered his recommendation summarised above and concluded that the approach he had suggested (of revising the landscape lines based on the inappropriateness of relevant zones to manage effects on ONLs and ONFs) was inconsistent with what he rather aptly described as the '*top down*' approach mandated by the Court of Appeal and that the Universal Developments submission did not provide jurisdiction for rezoning the land within the ONL or ONF lines (as applicable) Rural.
28. We agree with Mr Barr's conclusion on both counts. The Universal Developments submission seeks relief only in respect of ONL lines and, while seeking that ONL lines be shown only on Rural Zone land, we think it provides a dubious basis to rezone as Rural, the Rural Lifestyle land Mr Barr has highlighted on Planning Map 22. The submission would have supported moving the ONL line to coincide with the zone boundary, but applying *Man O'War*, that would have required landscape evidence we did not have before us. Accordingly, as regards the ONL line on Planning Map 22 at least, notwithstanding the inconsistency with Policy 6.3.1.2 (amended and renumbered 6.3.1 in the Stream 1B's recommended version of Chapter 6), we recommend that the Planning Map remain as notified in the relevant respect.
29. Mr Barr did not return to discuss the situation at Makarora but, in any event, any inconsistency has been resolved by the Hearing Panel's recommendation¹⁴ that the Makarora Rural Lifestyle Zone be deleted from the relevant planning maps and the land in question¹⁵ rezoned Rural.
30. The location of the Mt Iron ONF line needs to take into account at the hearing the submission of Allenby Farms Limited¹⁶ that sought, among other things, the redrawing of the ONF boundary in order to achieve a "*more logical boundary*" that accurately reflects the "*the topography and vegetation significance in particular which contribute to the outstanding feature of Mount Iron*". The effect of the redrawn boundary, if accepted, would be to exclude some land from the ONF on its western and southern margin and to include a significant additional area on its eastern and northern margin that is now occupied by housing. However, when the submitter appeared before us, its counsel Mr Goldsmith advised that while not formally withdrawing the submission, he did not propose to present any evidence to support it.
31. Ms Mellsop did not agree with the suggested amendments to the ONF. As regards the suggested exclusions on the western side of the feature, she was of the view that the open pastoral slopes in question are clearly part of the landform and their proposed exclusion "*appears to be based on vegetation patterns rather than integrity of the landform as a feature*".
32. We note in passing that Ms Mellsop did not address the possibility of granting the Allenby submission in part by aligning the ONF boundary with the boundary of the (now) Lower Density Suburban Residential Zone and in particular, whether the redrawn boundary would more correctly describe the edge of the feature at that point. We therefore find that we lack any evidential basis for recommending that course, agreeing with Mr Barr's revised recommendation in that regard.
33. As regards the suggested exclusion on the southern side of Mount Iron, where the ONF line currently follows the edge of the State Highway, Ms Mellsop agreed that it includes flatter land

¹⁴ Refer Report 16.17#

¹⁵ Shown on Planning Maps 2 and 16

¹⁶ Submission 502 ('Allenby')

outside the feature, but expressed the view that it was more logical to include the reserve land adjoining the highway rather than leaving a small isolated strip of flatter rural land outside the ONF. Her reasoning in this regard seems to trespass into the planning field, thereby falling into the same trap evident in Mr Barr's reasoning in his Section 42A Report from which he recanted; basing landscape lines on planning consequences rather than on the nature and extent of the feature.

34. We are similarly unsure about Ms Mellsop's logic regarding exclusion of residential areas on the basis that the level of modification is such that it could no longer be considered as part of an ONF. It seems to us that applying the principles discussed recently in *Western Bay of Plenty District Council v Bay of Plenty Regional Council*¹⁷, the task is one of first identifying the feature, secondly determining whether it is sufficiently natural so as not to disqualify it on that accord, and thirdly determining whether it is outstanding. Land does not cease to be part of a feature because it is less natural by reason of past development. Indeed, that was essentially Ms Mellsop's reasoning for recommending rejection of the suggested shift of the western boundary of the ONF, summarised above. The issue rather is whether those parts are so unnatural as to detract from the naturalness of the entire feature to the extent that it ceases to be an ONF. Similarly, we do not think that Ms Mellsop's other reason (that the ONF categorisation would be without effect within an urban zone) is valid. Again, that appears to be basing the categorisation on the planning consequence rather than on landscape merit.
35. Although Mr Goldsmith did not call evidence supporting the Allenby submission, he observed that drawing the ONF line to exclude the residential areas on the northern flanks of Mount Iron had an element of artificiality about it. He also observed that it skews assessment of the effects of further development on Mount Iron, because the existing development is then deemed not to be part of the ONF. He put it to us that this is not a 'real-world' analysis and a proper assessment under section 6(b) of the Act would look at the entire feature, from its base and assess the cumulative effects of further development on that basis.
36. We agree with that submission, and have adopted that approach in our assessment of other aspects of Allenby's submission, seeking provision for additional residential development¹⁸.
37. However, Ms Mellsop did not address where the landscape lines should be if she was seeking to capture the outer limits of the feature that is Mount Iron and accordingly, we have no evidential basis on which to redraw those lines ourselves in the absence of any evidence from Allenby supporting its submission.
38. There are specific submissions seeking enlargement of the areas identified as ONL or ONF that we discuss below, but we have no submission (or evidence) that would enable us to undertake a wider scale review to address areas where the Council has failed to consider whether urban zoned areas might properly qualify as an ONL or an ONF. Given the need (for the reasons discussed above) for Council to return to the issue where ONL or ONF lines cross zones not the subject of the PDP, we recommend this be considered at the same time. We will address the point further shortly, but we should discuss first though, the general submission made by UCES seeking that all ONL and ONF lines be deleted from the planning maps, to be replaced by 'indicative' notations.

¹⁷ [2017] NZEnvC 147

¹⁸ See Report 16.14

39. Mr Haworth spoke to this submission, but we can address it relatively briefly because it has already been addressed by the Stream 1B Hearing Panel. That Hearing Panel concludes¹⁹ that there is both an adequate evidential foundation for identifying ONL and ONF lines and good reason to do so. As regards the second point, we note the observation of the Environment Court in *High Country Rosehip Orchards Limited and Mackenzie Lifestyle Limited and Others v Mackenzie District Council*²⁰ that leaving the identification of outstanding natural landscapes for another day is usually an error. The Court cited the leading decision of the Court on the ODP²¹ to the effect that it was mandatory to recognise matters of national importance and that this requires identification of the boundaries of the areas concerned. The Court in its more recent decision on the Mackenzie Basin observed that there will be few exceptions to that principle. We think it is safe to assume that this is not one of them since the authority relied on relates to this District, and the failure to identify ONLs and ONFs in the ODP.
40. We agree also that there is an adequate evidential foundation for identification of ONLs and ONFs, but we consider that the PDP does not go far enough. Quite apart from the apparent problem posed by the Council's advisors constraining the inquiry by excluding the urban areas, recent authority²² indicates not just that ONLs should clearly be identified, but that the attributes of the identified ONLs are clearly identified. The Court has stated that this is necessary so that those attributes can be protected from inappropriate subdivision, use and development. We lack the jurisdiction to undertake a comprehensive amendment of the planning maps to identify the attributes of all of the ONLs and ONFs shown on the face of the Plan although the material we have been provided with both in the form of evidence we heard and the landscape reports supporting the section 32 analysis provides much of the information that would be required to compile such a list of attributes. Past decisions of the Environment Court under the ODP would also provide valuable material on the attributes of particular ONLs and ONFs. We do not anticipate therefore that this would be a particularly onerous task.
41. Although we have identified an apparent defect in the approach taken by the Council when identifying ONLs and ONFs, we do not think that that assists the UCES case, because to the extent the Council's approach might have been flawed, it is because the net was cast too narrowly and some features and landscapes that might potentially qualify as ONFs or ONLs were excluded at the outset because they were the subject of urban zones and/or urban development. Similarly, to the extent that we have identified anomalies in the location of ONLs and ONFs as above, we think that such examples do not undermine the entire approach of the PDP. In our view, it is a case of not throwing the baby out with the bath water.
42. However, what we consider is required is a further review of ONL's and ONF's:
- a. To consider application of the landscape notations to zones not the subject of the PDP where appropriate;
 - b. To consider whether any existing ONL or ONF boundaries should be extended to cover land not within the Rural Zone or (in the case of the instances noted in this report) the existing boundaries over non Rural Zone land are appropriate;
 - c. To identify the attributes of ONLs and ONFs that are identified that contribute to those landscapes and features being outstanding;
 - d. To identify any consequential amendments required to the PDP, including but not limited to Chapters 3 and 6 to reflect the results of the review on the points above.

¹⁹ Report 3 at Section 3.16

²⁰ [2011] NZEnvC387 at [6]

²¹ *Wakatipu Environmental Society Inc v QLDC* C180/99

²² *Western Bay of Plenty District Council v Bay of Plenty Regional Council* [2017] NZ EnvC147 at [111]

43. We recommend that Council undertake such a review.

2. SITE SPECIFIC LANDSCAPE LINE ISSUES:

44. The background to our consideration of landscape notations at specific locations is that we had available to us the following sources of expert commentary:

- a. The reports supporting the section 32 analysis of Dr Read²³, Ms Steven²⁴ and Mr Smith²⁵.
- b. The evidence of Ms Mellsop and Dr Read for Council.
- c. The evidence of expert landscape architects (and in one case, a geologist) who gave evidence for submitters.

45. We also had the benefit of past Environment Court decisions discussing the categorisation of the District's landscapes. While not determinative, those decisions obviously need to be treated with respect.

46. Lastly, we had to consider the views of lay submitters or experts in other disciplines not of direct relevance to landscape assessment. While lay evidence is not irrelevant to issues of landscape assessment (it can be of particular value for instance when identifying experiential values related to particular landscapes), identification of the boundaries of ONLs and ONFs in particular is a technical issue to be determined on the basis of the cogency of the expert evidence.

2.1 UCES – Waterfall Creek and Dublin Bay:

47. As part of the case presented for UCES, Ms Di Lucas's Statement of Evidence presented as part of the Stream 2 hearing was tabled by UCES. Ms Lucas's evidence included a critique of the approach taken on behalf of the Council to identification of ONL lines and provides two specific examples where, in Ms Lucas's view, land has inappropriately been excluded from the defined ONL. These are at Waterfall Creek, on the north-western margins of Wanaka Township, and at Dublin Bay where Ms Lucas argues that the Maungawera Fan has inappropriately been excluded.

48. Ms Mellsop considered Ms Lucas's evidence on these matters and set out in her rebuttal evidence²⁶ why, in her view, the notified ONL boundaries are appropriate.

49. As noted in our report 16, Ms Lucas did not appear to present her tabled evidence. Mr Haworth offered us the option of providing written questions to Ms Lucas regarding her evidence. However, given the direct conflict between Ms Lucas's expert evidence and that of Ms Mellsop, this would have been an unsatisfactory means to tease out the issues and form a view.

50. More fundamentally, however, UCES did not seek amendment of the ONL lines at these two locations in its submission on the notified PDP. The relief sought by UCES was either that the landscape lines on the PDP maps be excluded altogether or that they are included as dotted lines that are described as guidelines that are "purely indicative". We do not consider that any

²³ "Report to Queenstown Lakes District Council on appropriate landscape classification boundaries within the District, with particular reference to Outstanding Natural Landscapes and Features", Dr Marion Read, 1 April 2014; and Dr Read's companion report dated 16 October 2014, Report to Queenstown Lakes District Council on appropriate landscape classification boundaries within the District: Post review amendments

²⁴ "Peer Review of Landscape Assessment, Outstanding Natural Landscape of the Upper Clutha Part of the Queenstown Lakes District" Anne Steven, June 2014

²⁵ "QLDC Landscape Categorisation Lines", Paul Smith, 20 July 2015

²⁶ At paragraphs 3.46 and 3.47

farming within ONLs and that the enabling of farming activities is, in any event, not justification in itself to amend the landscape classification.

122. Solobio Limited did not appear before us. Its submission was assessed by Dr Read from a landscape perspective. Dr Read's conclusion was that the flats and down lands of the Matukituki Station are an integral part of the landscape and should remain as ONL.
123. Dr Read addressed the submission in section 7 of her evidence in chief. She described the Matukituki Valley in some detail, emphasising that the Matukituki River and its channel dominate the valley floor. In her view, the valley has high aesthetic value and is a highly memorable landscape dominated by soaring mountain peaks, by the Matukituki River's complex braiding, and by the ice scoured slopes of the lower mountainsides adjacent to the road. She identified the natural formative processes which establish the landscape as being readily legible and the landscape as having a high transient value.
124. Dr Read's view was that it was not possible to divorce the valley floor from surrounding mountain landscape. She drew parallels with the experience of the Dart and Rees Valleys, with the Cardrona Valley and with the Fern Burn Flats, all of which have been found to be an indivisible part of the relevant ONL, notwithstanding that they include modified valley floors.
125. Longview Environmental Trust appeared. As noted in our report 16, the further submitter presented planning evidence from Mr Edgar and tabled a brief of expert landscape evidence from Mr Ralf Kruger, but Mr Kruger did not appear before us⁶⁰.
126. While we can therefore give Mr Kruger's evidence only limited weight, it is worthy of note that he came to the same conclusion as did Dr Read.
127. As regards the reasoning in the submission that reclassification of the valley flats is required to facilitate continued agricultural activities, we are instructed by the Court of Appeal⁶¹ that the determination of the consequences of the classification as an ONL is a separate matter from identification of the ONL. We therefore agree with Mr Edgar's evidence for the further submitter to the effect that *"it is not the landscape classification itself that inhibits or enables farming activities but the objectives, policies, rules and assessment matters associated with the landscape classification"*⁶².
128. In the absence of any contradictory landscape evidence, we find that the floor of the Matukituki Valley, both within Matukituki Station and beyond its boundaries, to be correctly classified as ONL.
129. We therefore recommend that the submission of Solobio Limited be rejected, and the further submission of Longview Environmental Trust be accepted.

2.9 Lake McKay Station ONL Line:

130. Lake McKay Station is a 6500ha property, most of which consists of hill country immediately behind the township of Luggate. The PDP categorises most of Lake McKay Station as being within an ONL. The owner of the property (LMS)⁶³, sought that the ONL line shown on Map 11 follow the 600 metre contour line from the district boundary (with Central Otago District

⁶⁰ Mr Edgar advised that he was travelling overseas at the time

⁶¹ In *Man O'War Station Limited v Auckland Council* [2017] NZCA 24

⁶² Edgar evidence in chief at paragraph 22.

⁶³ Submission 462

Council) to the Criffel faces near Mount Barker Road. The submitter also sought amendments to the boundary of the Clutha River ONF at two locations east and north-east of Wanaka Airport to reduce the extent to which it extends across the submitter's land.

131. Focussing on the hill country first, the reasons provided in the submission for the requested relief are that:
 - a. Substantial areas of the hill country below the 600 metre contour are modified farm landscapes that have been developed for irrigation after clearance of indigenous vegetation.
 - b. The area was the subject of differing views from the landscape architects advising Council. The submitter preferred the view of Ms Steven that the ONL demarcation should be at a higher altitude, above the Dead Horse Creek and Tin Hut Creek terraces.
 - c. West of Tin Hut Creek, the proposed ONL line includes 270 hectares that the submitter is in the process of clearing of indigenous vegetation in order to plant in lucerne for harvesting with baleage, following grant of a resource consent for that purpose by Council in 2012.
 - d. The submitter proposes rural lifestyle development concurrently for the 'mid run' area and under the PDP, the ONL does not apply to Rural Lifestyle Zones.
 - e. East of Luggate, the suggested ONL line lowers to the 500 metre contour to join with the ONL within Central Otago District.
132. In her review of this aspect of the LMS submissions, Ms Mellsop noted that the information supplied with the submission was not altogether consistent. She supported the notified ONL boundary apart from an area at the northern end of the Criffel/Pisa range which she described as a low hill and smaller conical hillock (referred to as Knob A3KV) on the Criffel Station terrace. She considered this area to be of a different landscape character to the mountains behind and recommended that Knob A3KV be excluded from the ONL. Otherwise she found that the lower ice-eroded shoulder sought to be excluded was a visually coherent part of the mountain landscape, despite the areas of improved pasture and cropping.
133. In his written planning evidence for the submitter, Mr Michael Kelly clarified the discrepancy in the material produced with the submission, confirming that the intention was that the ONL line follow the 550 metre contour east of the south branch of Luggate Creek, lowering to approximately 400 metres in elevation where it crosses Luggate Creek and then continue on this contour to Criffel Station where it rises again above an area of modified farm land. Mr Kelly also contended that Ms Mellsop was being inconsistent by recommending exclusion of Knob A3KV, because the same reasoning could be applied to the mid-run area on Lake McKay Station.
134. Ms Mellsop refuted that contention in her rebuttal evidence. Her opinion was that while there are isolated pockets of glacial till in lateral moraine remnants, terrace remnants and alluvial outwash gravels within the area predominantly of schist within the ONL, Knob A3KV is outside the schist shoulder of the mountain range.
135. Shortly before the hearing, we asked that Council provide us with additional information regarding the juxtaposition of the various ONL options with the ONL line in the Central Otago District Plan. This was supplied in the form of an annotated version of Ms Mellsop's Figure 6 and showed that the ONL line sought by LMS connected to the line on the other side of the district boundary, found in the Central Otago District Plan. Ms Mellsop advised that the CODC line had been drawn to exclude areas of consented subdivision and development and that further south, the ONL line was located at a lower elevation.

136. When Mr Kelly appeared before us as part of the presentation of the case for LMS, he produced an enlarged plan showing both the key contours and the Central Otago District ONL line in relation to those contours. Mr Kelly's plan confirmed Ms Mellsop's description of the position. Mr Kelly also argued that an ONL should only be assigned to land where there is full agreement from the landscape architects that the landscape qualifies as such. The same submission has been made to the Environment Court and rejected⁶⁴. That case involved the Court examining the appropriate location of ONL lines where there was a variety of landscape architect opinion, and finalising its view based on the Court's assessment of the evidence.
137. Here, we also have a variety of landscape opinion, in the form of the reports underlying the PDP. Ms Mellsop has appeared to give evidence as to why she believes the PDP notified line is in the correct location having considered the competing points of view in the earlier reports. The submitter has not adduced expert landscape evidence of its own.
138. The point that has troubled us most is the lack of consistency as between the PDP and the adjacent Central Otago District Plan, particularly given the requirement in section 74(2)(c) of the Act that we have regard to the extent to which the PDP needs to be consistent with the Plan of an adjacent territorial authority.
139. Here, however, it appears from Ms Mellsop's evidence that Central Otago District Council has taken account of the amount of development immediately on its side of the District boundary and drawn the ONL line to exclude that development, rather than basing it on the underlying characteristics of the landscape. Given the subsequent Man O'War decision, it is at best questionable whether the same decision would be made today.
140. In addition, Ms Mellsop referred us to the Environment Court decision in *Bald Developments Limited v QLDC*⁶⁵ in which the Environment Court held in relation to resource consents for a proposed development located immediately on the Queenstown Lakes side of the territorial boundary, that the application site was an ONL. The Council provided us with a copy of Ms Mellsop's revised Figure 6 with the Bald Developments' site overlaid on it. That site extended well below the elevation of the ONL line the submitter proposed (although not quite as low as the ONL line contained in the PDP planning maps).
141. The discussion of the evidence in the *Bald Developments* decision indicates that the same arguments that Mr Kelly has made to us (and which were set out in the LMS submission) were the subject of evidence from the landscape architect giving evidence for the applicant (Mr Baxter). Mr Baxter is recorded as having given evidence pointing to the modification of grazing land on terraces, the recent development of land on the Central Otago District side of the boundary and the presence of roads, tracks, powerlines, pylons and farm buildings. The Court accepted that the site and its surrounds (which include Lake McKay Station, located immediately adjacent) contained features indicative of human activity, but found that they were scattered and seen in context, did not make the landscape fit the ODP's description of a visual amenity landscape.
142. The appeal was rejected and the development has not proceeded.
143. We find the Environment Court's reasoning highly persuasive, particularly given the supporting evidence of Ms Mellsop, assessing the landscape afresh.

⁶⁴ *Wakatipu Environmental Society Inc v QLDC* [2003] NZRMA 289 at [36]

⁶⁵ C055/2009

144. Given the Court of Appeal’s instruction in *Man O’War* that we need to assess the landscape merit of the landscape without reference to the consequences of classification, we find that notwithstanding the artificiality of effectively drawing the ONL line vertically down the district boundary from where it is shown in the Central Otago District Plan to the notified PDP ONL line, that is the correct approach in this case.
145. Similarly, notwithstanding Mr Kelly’s challenge to Ms Mellsop’s reasoning, we find that her recommended exclusion of Knob A3KV is consistent with her general approach, and appropriate.
146. In summary, for the reasons set out above, we recommend amendment to the ONL line at the location suggested by Ms Mellsop, but no other change to it.
147. Turning to other aspect of the LMS submission, relating to the boundaries of the Clutha River ONF on its true right bank, the reasons for the submission focussed on the extent to which the land in question had been modified for pasture and crops. The submission drew support in part from the initial assessment of Dr Read which would have excluded some Lake McKay Station terrace land from the ONF. This was the subject of Ms Steven’s peer review, which took a different view, and reconsideration by Dr Read. The PDP as notified accepted Ms Steven’s and Dr Read’s revised view.
148. Ms Mellsop’s evidence⁶⁶ was that the PDP has correctly identified the prominent and distinctive river escarpment separating Wanaka Airport and the lower terraces to the east as being an important part of the Clutha River corridor which the PDP identifies as an ONF.
149. As regards the lower river terrace, Ms Mellsop’s evidence was somewhat more equivocal, but she noted that it comprises part of a kanuka-covered Department of Conservation Reserve and private land that is either pastoral, kanuka woodland or mixed indigenous and exotic grassland or cushionfield. She also noted that it is separated from the irrigated upper terrace by a clear escarpment and is similar in character to the other terraces included within the river corridor. On this basis, she supported the notified PDP landscape line, although she recommended that it be identified as an ONL rather than an ONF.
150. In the absence of any landscape evidence from the submitter, we accept Ms Mellsop’s view and recommend maintenance of the landscape line as notified. We will discuss shortly whether the landscape line ought to denote an ONF or ONL.

2.10 Crosshill Farm – Meltwater Channel:

151. Crosshill Farm is a property of approximately 340 hectares roughly bounded by State Highway 6 to the east, Dublin Bay to the north, Lake Wanaka to the west and the Clutha River to the south. Subsequent to lodgement of its submission⁶⁷, the property changed hands. The subsequent owner, Sunnyheights Limited pursued aspects of the submission, including the identification of ONL and ONF lines over part of the property. There are two areas that require consideration. The first is at the confluence of the Clutha and Hawea Rivers. We will address that in the following section, in conjunction with the related submissions of James Cooper⁶⁸. The second area for discussion relates to identification on Planning Map 18 of a meltwater channel as part of the Dublin Bay ONL. This channel was identified in Ms Steven’s peer review report. In her subsequent report, discussing the peer review comments that had been made

⁶⁶ Refer Mellsop Evidence in Chief at 8.26-8.29

⁶⁷ Submission 531

⁶⁸ Submission 400

on this and other aspects of her initial report, Dr Read agreed with Ms Steven that the channel was significant by reason of the legibility of its physical origins.

152. The submission also sought to expand the area of Rural Landscape Classification (and reduction of the land identified as ONL and ONF) on the true left bank of the Clutha River.
153. The submission relied on landscape evidence presented to the Environment Court in *Upper Clutha Environmental Society Inc v QLDC*⁶⁹.
154. Ms Mellsop reviewed this aspect of the Crosshill submission at paragraphs 8.56-8.57 of her evidence in chief. Ms Mellsop referred to the fact that at the western end of the Crosshill property, the Environment Court fixed the ONL boundaries consistently with the ONL and ONF boundaries now identified in the PDP, other than in respect of the meltwater channel identified by Ms Steven. Ms Mellsop reviewed the case for identification of the latter. She found that it was not sufficiently rare, distinctive, or unusually legible to be classified as either an ONL or ONF. In her view, one would need to be a trained observer to identify this geological feature. We agree – she had to identify for us exactly what it was and how it had been formed. While she noted that the western scarp of the channel supported natural patterns of kanuka regeneration, taking into account the natural science, expressive, aesthetic, and perceptual values of the feature, she did not consider it warranted inclusion as part of the ONLs of either Lake Wanaka or the Hawea/Clutha confluence. When Sunnyheights Limited appeared before us, its landscape witness, Mr Espie, supported Ms Mellsop’s recommendations. In particular, he did not seek to pursue that aspect of the Crosshill submission seeking enlargement of the Rural Landscape Classification area on the Clutha River or Lake Wanaka side.
155. Given the consensus of the landscape evidence before us (we did not hear from either Ms Steven or Dr Read on this point) and the fact that it aligns with the earlier decision of the Environment Court, we agree with Ms Mellsop’s suggested amendments to the ONL boundary and recommend changes to Planning Map 18 to implement those amendment.

2.11 Clutha/Hawea River Confluence and Downstream Clutha River Corridor:

156. Planning Maps 18 and 24b show an ONL on the true left bank of the Clutha River, both sides of its confluence with the Hawea River. This was the subject of submission by Crosshill Farms Limited⁷⁰ and James Cooper⁷¹. As above, by the time of the hearing, Crosshill Farms Limited has been succeeded by Sunnyheights Limited. Both submitters seek removal of ONL and ONF classifications from their land. As above, the Sunnyheights land is located on the true right bank of the Clutha River and State Highway 6 forms its eastern boundary. The Cooper land is located on the true left bank of the Hawea River with a Department of Conservation reserve between that land and the river. The upper terraces identified in the PDP as part of the river confluence ONL form part of a very substantial dairy farming operation undertaken by Mr Cooper under the name of Devon Dairies. To the extent that the Clutha River ONF extends onto the Cooper property on the true left bank of the Clutha River downstream of the Hawea confluence, the submission seeks removal of that notation also.
157. Starting at the upstream end of the Clutha River on its true left bank, the ONL line is drawn to include SNA E39A, apparently on the basis of Ms Steven’s peer review. In her review of the Crosshill submission⁷², Ms Mellsop considered that the upper terraces on the Crosshill Farm’s

⁶⁹ C114/2007

⁷⁰ Submission 531

⁷¹ Submission 400

⁷² Mellsop Evidence in Chief at 8.59-8.61

(now Sunnyheights) land had been classified as part of an ONL primarily on the basis of the presence of more intact at-risk indigenous vegetation. She observed that these meltwater outwash terraces are not part of the Clutha/Hawea confluence fluvial terrace landscape. Ms Mellsop referred us to the evidence of Mr Davis regarding the ecological significance of the vegetation in question, but noted that its ecological value is only one of several components in the landscape assessment. Ultimately, she was of the view that the most appropriate method of protecting the ecological significance of the remaining vegetation on the upper terrace is through the SNA provisions of the PDP. She recommended that the ONL line be redrawn to include only the lower terraces on the Crosshill/Sunnyheights property, and on the eastern side of State Highway 6, between the State Highway and the Hawea River.

158. When Sunnyheights Limited appeared, Mr Ben Espie gave expert landscape evidence supporting a landscape line that would follow the top of the initial terrace above the true left bank of the Clutha and Hawea Rivers, thereby excluding all of the submitter's property west of State Highway 6, together with the land between the State Highway and the Hawea River that he identified as now being occupied, among other things, by a rodeo arena and a camping ground.
159. Counsel for Sunnyheights Ltd (Ms Hill) sought to emphasise the depth and comprehensiveness of Mr Espie's landscape analysis, in contrast to that of Ms Mellsop. Counsel for the Council in reply conceded that that observation was probably fair. As Ms Scott noted, Mr Espie was able to focus on a small number of submissions on discrete sites, whereas Ms Mellsop gave evidence on all submissions raising landscape issues other than the small number that Dr Read addressed in her evidence.
160. Having said that, we find that both Ms Mellsop and Mr Espie focussed their evidence on the key landscape issues where they differed. We are grateful for their having done so and enabling us likewise to focus on those key issues.
161. Mr Espie considered the terraces identified by Mr Mellsop as properly forming part of the Clutha/Hawea River confluence ONL to be more correctly considered part of the surrounding landscape⁷³. He emphasised the lack of distinction from the farmland to the north and west, in terms of its management, appearance, vegetative cover and naturalness, the fact that it has been intensively farmed in the past, and that it accommodates obvious human occupation and activity.
162. While Mr Espie accepted that the escarpments relied on by Ms Mellsop as forming the boundary of the ONLs she had identified were legible as being naturally formed, he observed that every part of the Upper Clutha Basin has been formed by natural processes and that the legible land forms of this sort are not uncommon or outstanding. As an example, he pointed to terraces above Ms Mellsop's suggested ONL line.
163. Ms Mellsop agreed (in her reply evidence) that there were terraces at higher elevations, but considered they formed part of a different landscape character area extending westward to the moraine enclosing Dublin Bay. Nor in her view were they the result of the same formative processes. She emphasised that the significance of the terrace escarpment that she recommended as the boundary of the ONL is that it provides a legible containment of the confluence that other higher terraces did not.

⁷³ Refer Espie evidence at paragraph 23 and 24

164. Ms Mellsop also took issue with Mr Espie's views as to the naturalness of the lower terraces. In her rebuttal evidence, she noted that while there has been some modification in the past, there are few buildings within the landscape and no dwellings. Ms Mellsop also observed that most of the terraced land on the true right bank of the Hawea River is retired farmland with a mix of indigenous dryland vegetation, planted and wilding exotic trees and regenerating kanuka forest. Both Mr Espie and Ms Mellsop produced photographs illustrating the latter point.
165. Ms Mellsop also pointed out an apparent contradiction in Mr Espie's evidence because he disagreed with her classification of the confluence as an ONL while showing the area including the lower Hawea River and the terraces on its true left bank to be an ONL in his Appendix 4. When he appeared, Mr Espie corrected his evidence and provided us with a replacement Appendix showing the lower Hawea River and the lower terraces on its true left bank as part of the Clutha River ONF. He stated in introducing his evidence that in his view the "*protrusion*" from the Clutha River corridor at the Hawea confluence to be justified, among other things, because it is genuinely part of the feature of the Clutha River corridor. In his summary of evidence, Mr Espie suggested that it is logical for the Clutha River corridor ONF to expand in confluence areas to take in some of the confluence/delta landform that is distinct from the surrounding farm land and has clear boundaries.
166. We note that Ms Hill vigorously defended Mr Espie from any suggestion of inconsistency, submitting that Mr Espie had clearly explained his rationale, while failing to acknowledge that clarity was only achieved when Mr Espie revised the evidence that had been pre-circulated.
167. We fear that we may not have assisted matters by suggesting to Mr Espie that the view one took of his evidence in support of the Crosshill/Sunnyheights submission was linked to our assessment of the evidence he also gave for James Cooper, which we are about to discuss. The thinking underlying our question was that the position taken on the true right bank of the Hawea River should reflect our conclusion as to whether the landscape line on the true left bank of the Hawea River is drawn as Mr Espie suggested at the margins of the Cooper property or higher in elevation, as Ms Mellsop recommended. Mr Espie agreed that that was the case, but having reflected on the point, we wonder whether the proposition we put to Mr Espie is in fact correct. While the lower terrace land Mr Espie identified on the true left bank of Hawea River as part of the ONF may be distinguished (as he suggested) by the nature and extent of native vegetation, it suggests that the extent of the feature or landscape, as applicable, extends beyond the top of the first riverbank. Once past that point on the true right bank of the Hawea River, there appears to be no logical stopping point before one gets to the enclosing escarpment that Ms Mellsop identified.
168. In addition, we find Mr Espie's reasoning justifying the Clutha River ONF going so far up the Hawea River to be somewhat strained. It seems to us that if the Clutha River is regarded as a discrete feature, the area defined by Mr Espie goes far further than just catching its confluence with the Hawea River. It also does not explain why the confluence with the Cardrona River is not treated in the same way.
169. Last, but not least, we consider that there is a jurisdictional problem were we to find merit with Mr Espie's evidence. The Crosshill Farm's submission that Sunnyheights Limited is now pursuing sought only that its land be removed from the ONL. That would provide us with jurisdiction to shift the ONL/ONF line to the State Highway, but no further. That would leave the land between the State Highway and Hawea River as part of the ONL (or ONF, as Mr Espie

suggested). Applying Mr Espie's test, we could detect no change in landscape character marked by the State Highway.

170. For all of these reasons, we recommend that the ONL/ONF boundary be relocated to the top of the highest terrace that completely encloses the Clutha/Hawea confluence on the true right bank.
171. Turning to the Cooper submission relating to the location of the ONL line on the true left bank of the Hawea River, the background to location of the ONL line is that Ms Steven considered in her Review Report that the line should be drawn around (that is to say excluding) the pivot irrigated terraces of the Cooper land. Dr Read, in her response to the peer review⁷⁴ adopted an earlier landscape analysis of Mr Richard Denney that she referenced. She agreed that while, superficially, the land does not have the characteristics that would normally qualify as belonging to the ONL or ONF category, it is not necessary that the quality of a landscape need be entirely consistent to justify that categorisation, and in this case, the Cooper land is entirely surrounded by a landscape that both she and Ms Steven agreed to be outstanding. She considered its inclusion within the category to be appropriate.
172. When Ms Mellsoop reviewed the question⁷⁵ she took the view that one had to look at the issue more broadly and take into account the area identified as part of the Clutha River ONF downstream of the Hawea River confluence, as far as Rekos Point. She was of the view that the highest enclosing escarpment on the stretch of river west from Rekos Point formed an integral part of the river contour continuing around and above the confluence with the Hawea River, that is to say, including the irrigated Cooper terraces, notwithstanding the distance that highest escarpment moves from the riverbank⁷⁶. She shared Mr Denney's opinion that the terraces and escarpments around the Clutha/Hawea confluence form a memorable and expressive landscape forming part of the wider ONL of the Clutha River corridor and the Clutha/Hawea confluence. In that context, the Cooper property is part of the larger ONL.
173. Accordingly, the only amendment Ms Mellsoop recommended to the notified plan was to eliminate a slim protrusion into the Cooper land following an internal road line and to reclassify the land identified as one ONL.
174. Ms Steven, in her peer review report, likewise considered that the entire Clutha River corridor is treated as an entity as an ONL and on that basis, the area of the Cooper land on the true left bank currently identified as part of the ONF should be extended to include the irrigated paddocks, along with the natural scarp. Dr Read's view in her post review amendments report⁷⁷ was that while the vegetation communities along the fringes of the corridor might warrant protection, this should be achieved through mechanisms other than classification as part of an ONL/ONF. We have no jurisdiction to consider that additional amendment in any event, and so we do not address it further.
175. However, the suggestion that the Clutha River corridor be classified as an ONL rather than an ONF raises a different jurisdictional issue that we should discuss before canvassing the competing views of Mr Espie and Ms Mellsoop. No submitter sought that the Clutha River ONF either in the stretch above the Hawea confluence or further downstream be converted from

⁷⁴ Refer Dr Read's post review amendments dated 16 October 2014 at 3.4.3

⁷⁵ Mellsoop Evidence in Chief at 8.39-8.50

⁷⁶ She estimated it at up to 2km from the river edge and comprising about 370 hectares of land, including the Department of Conservation reserve.

⁷⁷ 4.3.4.2

an ONF to an ONL. Accordingly, we have to determine whether we have jurisdiction to entertain that recommendation. We asked Mr Todd, counsel for James Cooper, whether he had a view on the point. Mr Todd suggested that we canvas the series of cases identifying ONLs and ONFs without further elaboration. He did tell us that he would not have thought it was a major problem to distinguish between the two, but that for the purposes of his submissions, it made no difference.

176. We took Mr Todd's position to be one of something short of consent on behalf of his client, but not actively taking the point either. We therefore invited counsel for the Council to address the issue as part of her reply. The legal submissions in reply for the Council addressed the point in some detail⁷⁸.
177. Counsel submits first that in order for there to be scope for the Panel to accept Ms Mellsop's recommendation, the effect of an ONL and ONF notation would need to have been the same at notification. Counsel analysed the notified objectives and policies of the PDP in some detail noting that while the policy direction is not identical, the default status across both is that subdivision and development is avoided where that would degrade, or not protect, the outstanding landscape or feature. In counsel's submission the differences between the subsequent policies are subtle, reflecting the difference in scale between features and landscapes (the larger scale of a landscape potentially including a farming operation). She noted, however, that despite these practical differences, the same assessment matters apply to both.
178. Overall, counsel's submission was that the effect of the ONL or ONF classification is the same in terms of the applicable PDP rules and accordingly, that there is scope to change the notation on the Cooper land from ONF to ONL. We are unsure why counsel felt that the issue of scope needed to be determined on the basis of the PDP as notified. We would have thought that the decision as to whether a particular change is minor (for the purposes of clause 16(2) of the First Schedule) needs to be made in the context of the PDP provisions we recommend. If that is the case, we consider that our recommendations overall, treat ONL and ONF notations as even more interchangeable than the notified position counsel for the Council analysed.
179. We also note the recent comment of the Environment Court in *Western Bay of Plenty District Council v Bay of Plenty Regional Council*⁷⁹ to the effect that the issue whether the particular area in question there (a sand barrier) was classified as a feature or a landscape is of limited significance. The Court drew attention to the fact that section 6(b) of the Act treats them the same way.
180. We therefore accept counsel for the Council's submission that we have jurisdiction to alter the notation on the Planning Map from ONF to ONL if we find that there is evidence to support that change.
181. Turning to the merits, Dr Read observed in her initial report⁸⁰, that the distinction between ONFs and ONLs is one of scale. At a certain point, an area is too large to really be considered a feature in a landscape. This also works in reverse. The Environment Court has repeatedly rejected suggestions that relatively small areas of land might be considered landscapes and in *Wakatipu Environmental Society Inc v QLDC*⁸¹ the Court suggested that among other things, in

⁷⁸ Refer Council Submissions in Reply at Section 24

⁷⁹ [2017] NZ EnvC 147 at [139]

⁸⁰ At 3.7.6.6

⁸¹ [2003] NZRMA 289 at [20]

most circumstances in this district, to be a separate landscape, a flat area must contain at least one, preferably more rectangles of at least 1.5 x 2 km sides and that no part of the landscape may be more than 1km from such a rectangle. The Court, however, emphasised that the area qualifications might not invariably apply. It instanced hillsides as a potential exception and they could not apply to a feature which is “*by definition, part of a landscape*”. [emphasis in original].

182. In his evidence for Mr Cooper, Mr Espie suggested that the broad Clutha River corridor Ms Mellisop had defined was too wide to be a feature, but too narrow to be a landscape in its own right, being often 1.1 to 1.3 km wide as it runs past the Cooper land holding. He referred us to the Environment Court’s 2002 decision in that regard. When we discussed the point with Mr Espie, however, querying whether these criteria really apply only to flat land (which this is not), Mr Espie agreed that the criteria are “*pretty loose*” and he would not rely on them.
183. Again, we think that the recent Environment Court decision in *Western Bay of Plenty District Council v Bay of Plenty Regional Council* already referred to is of assistance. There, the Court commented⁸²:

“Approaching the text of s6(b) with the RMA’s purpose and the guidance of the High Court and the Supreme Court in mind [referring to NZ Rail Limited v Marlborough District Council [1994] NZRMA 70 and Environmental Defence Society v New Zealand King Salmon [2014] NZSC 38 respectively] we note that features and landscapes are not the same thing. In broad terms and in the context of the RMA we think one may generally speak of a feature as a single element of natural and physical resources while a landscape is usually a collection of such elements. The Environment Court has previously held, relying on a dictionary definition, that a feature is a distinctive or characteristic part of a landscape and therefore that an outstanding natural feature is a distinctive part of a larger landscape which is an outstanding natural landscape. But with respect, that cannot be a fixed relationship: the scale of elements is necessarily relative and a feature may be so large, as in the case of a mountain or an island, that it can encompass one or more landscapes while retaining its overall integrity as a feature. A feature may also be relatively small, such as a particular geological formation, whereas one would ordinarily not characterise a similarly small area as being a landscape. In some cases, an outstanding natural feature may exist in splendid isolation without an outstanding natural landscape around it, while in others it may be outstanding because of its relationship to other features or the landscape, whether those other things are outstanding or not...”

184. With this guidance in mind, whether one is looking at the river corridor recommended by Mr Espie (including the ‘protrusion’ up the Hawea River) or the broader corridor recommended by Ms Mellisop, we consider it might appropriately be described as a landscape. This is because it contains more than one element of natural and physical resources by definition, since it includes both the river proper (i.e. the wet bit) and some dry land beyond the river, at least below the point where it approaches the Hawea confluence and broadens out.
185. Accordingly, we agree with Ms Mellisop’s recommendation that Planning Map 18 should be amended to show the Clutha River corridor as an ONL below the confluence with the Hawea River. Turning to the key question of what that ONL should include, Mr Espie’s evidence for James Cooper is that none of the terraces or escarpments within the Cooper land can correctly be considered to be ONFs because they are:

⁸² [2017] NZ EnvC 147 at [82]

- a. Insufficiently distinct from their surrounds to be correctly termed features;
 - b. No more natural than the surrounding non-ONL landscape;
 - c. Insufficiently outstanding to be elevated above the landscapes of the District generally.
186. He also contended that the terrace flats and escarpments are distinct from the river but are not distinct from the surrounding landscape that continues to the north⁸³.
187. When Mr Espie presented his evidence to us, he emphasised that when drawing a line between two landscapes, a recognisable change of character is required at the line. In his opinion that was not the case for the lines recommended by Ms Mellsop. In his view, it is a homogeneous farming operation. While the terrace escarpment Ms Mellsop had relied upon as indicating the boundary is legible in his opinion, it does not mark a change of character.
188. In his evidence, Mr Espie also pointed to an apparent inconsistency between evidence Dr Read had prepared on a development proposal located on the true right bank of the Clutha River, opposite the Cooper land, where she found that the northern margin of the ONF runs along the edge of the more developed ground. We asked Dr Read about that when she appeared before us and her response was that her evidence was discussing the limits of the ONF. Her view was that the entire terrace face was part of an ONL to the opposite terrace, within which the ONF sat.
189. Mr Espie also emphasised in his evidence that development of the land was ongoing. Since his first assessment concluding that the Cooper land was not part of an ONL or ONF, significant progress has been made in converting the lower terraces to irrigated dairy land. We noted ourselves during our site visit that the process of conversion on the terraces at the downstream end of the Cooper land, adjacent to the Clutha River was well under way.
190. Mr Espie emphasised other developments on the disputed area of the Cooper property including an additional farmhouse, farm sheds, barns and silos, including a large milking shed, and two additional water storage reservoirs. While not pressing the point as a reason for granting the relief sought⁸⁴, Mr Todd made it clear that it was the cost and difficulty of obtaining resource consent for the milking shed referred to just above that has provided the submitter with motivation to pursue his submission.
191. We noted all of the developments Mr Espie referred us to during the course of our site visit. Viewed close up, they are obvious unnatural elements in the landscape. However, in such a large landscape, they are not obvious or obtrusive elements in the landscape when viewed from any distance.
192. We find that there is merit in both landscape perspectives presented to us. While the presence of irrigated pasture land does not disqualify land from being categorised as part of an ONL, the presence of accoutrements like pivot irrigators reinforces the progressive loss of naturalness of the Cooper land.
193. We find that the case is stronger for identification of the terraces at the downstream end of the Clutha River as part of the ONL. They are matched by identification of the lower river terraces opposite the Cooper land on the true right bank of the river as an ONF. That is not challenged in submissions or evidence, apart from the submission of LMS discussed above that relates to a separate lower terrace at the very downstream end of the reach in issue.

⁸³ See Espie Evidence in Chief at 4.8

⁸⁴ Presumably recognising the *Man O'War* decision as an insuperable obstacle to that line of argument

Accordingly, irrespective of the view we take on the Cooper submission, the PDP will identify a ONF/ONL including the opposite river terraces. It would be inconsistent, in our view, not to identify the equivalent terraces on the true left bank, particularly given that, if anything, the character of the land within those terraces is more clearly associated with the river and differentiated from the land higher and further back from the river than is the case on the other side. During our site visit, we were struck by the extent to which, when viewed from the riverbank, those terraces are enclosed by the escarpment Ms Mellsoy has recommended mark the edge of the ONL.

194. We find the case much more finely balanced at the confluence. As the landscape witnesses acknowledge, the irrigated terraces are more expansive in area. Also, the indigenous vegetation at the lowest level on Department of Conservation reserve land provides a potential distinguishing line, while the escarpment Ms Mellsoy recommended as marking the boundary from the balance of the Cooper property provides less of a division between the lower terraces and the balance of the property than does the escarpment further downstream.
195. Ultimately, we thought that the view one took of the Cooper terraces at the confluence depended on the viewpoint. While the terrace escarpments relied upon by Ms Mellsoy are highly legible from all viewpoints we saw, or were provided with photographic evidence of, the photographs Ms Mellsoy provided to us confirmed our own impression (from our site visits) that when viewed from elevated viewing points such as Mount Iron, there is little or no differentiation in character between the lower terraces forming part of the recommended ONL, and the balance of the dairy farm beyond. Viewed from lower elevations, however, the escarpment is a much more dominant factor. While the terraces still appear as a sea of green irrigated pasture, they no longer link to the background dairy land, but rather read to the lower terraces and the river, and the river gorge in the background (when viewed from the north-west).
196. Earlier in this report, we noted the comments from the *Matakana Island* decision to the effect that we should not adopt a single view or snapshot approach, but rather stand back conceptually and bring together the full range of views, along with whatever we might know of relevant processes and associations. The full range of views produces an equivocal response. The processes that have formed these terraces are, however, very obvious and ultimately that is what tips the balance for us, recommending that the ONL line be drawn at the line Ms Mellsoy recommends, including the minor change to exclude the road up to the upper part of the Devon Dairies farm, rather than the competing lower position that Mr Espie suggests.

2.12 Lake Hawea Foreshore:

197. Mr David Sherwin⁸⁵ appeared and submitted that the ONL line drawn east of Muir Road on the foreshore of Lake Wanaka be amended to sit closer to the lake edge, in line with the peer review assessment of Ms Steven. Mr Sherwin also referred us to the Environment Court's conclusion that the land in dispute is a 'visual amenity landscape' in terms of the classification in the ODP.
198. Mr Graeme Ballantyne⁸⁶ filed a separate submission to the same effect as Mr Sherwin. Contact Energy Limited⁸⁷ opposed the relief sought. Neither Mr Ballantyne nor Contact Energy appeared at the hearing.

⁸⁵ Submission 388

⁸⁶ Submission 245

⁸⁷ Further Submission 1085

199. When he appeared before us, Mr Sherwin advised that the notified ONL line sits on the southern side of the moraine above the lake whereas the line recommended by Ms Steven mostly follows the moraine.
200. Looking first at the extent to which the Environment Court has already provided guidance on the subject, Mr Sherwin did not provide us with a full citation, but Ms Mellsop's evidence in chief supplied the details. The relevant decision is that in *Sutherland and Follis v QLDC*⁸⁸. The case involved a small subdivision. The Court recorded that the three landscape architects giving evidence assessed landscape effects based on the premise that it was a visual amenity landscape but that Ms Steven (giving evidence on that occasion for UCES) was of the view that it was in a transition area between the Lake Hawea ONL and the inland visual amenity landscape.
201. The Court recorded that it would use the assessment criteria applying to visual amenity landscapes given the agreement of the witnesses but went on as follows:
- "However, we make no definitive finding on landscape category, noting that the moraine adjoins the outstanding natural landscapes of Lake Hawea as well as the mountains to the east, and along with the unmodified part of the Gladstone Gap, as a significant and clearly visible part of the natural history of the area. This leaves open the possibility of a fuller case being mounted to classify the area as part of an ONL."*
202. Given those comments, we consider that the decision does not provide the authoritative guidance that Mr Sherwin suggested to us. Reading between the lines, it seems to us that the Court was distinctly unconvinced that the area was a visual amenity landscape.
203. Turning to Ms Steven's peer review report⁸⁹, the relevant section of her discussion states:
- "I would not include land behind the crest of the moraine however as it is not part of the lake's landscape setting and it has no significant natural or visual values warranting its inclusion. Whilst I can understand the rationale of including the terminal moraine land form as a whole as a basis for ONL, I do not think it is sufficiently uncommon, legible or an impressive enough example to warrant ONL status on a land form basis alone."*
204. While Ms Steven appeared before us for another submitter, she did not address this particular aspect of the landscapes of the district.
205. In Dr Read's report responding to the peer review comments, she observed that the locations of the line she favoured, and that of Ms Steven were not particularly divergent other than in relation to a small hill south of the township of Gladstone (not relevant to the submission) which she agreed should be included⁹⁰. The notified ONL line followed Dr Read's original line. Hence Mr Sherwin's submission.
206. Ms Mellsop, provided a further assessment in her evidence in chief⁹¹. She noted that the land in question is part of the terminal moraine of Lake Hawea enclosing the southern shore of the lake and it has been modified by construction of a stop bank to block an ancient water channel through the moraine allowing water to flow out of the lake at times of very high lake levels.

⁸⁸ C20/2005

⁸⁹ Dated June 2014

⁹⁰ Refer Dr Read's post review amendment report at 3.6.1

⁹¹ At 8.76-8.81

Ms Mellisop was of the view that the land sought to be excluded from the ONL is an integral part of the moraine landform that extends as far as the base of a pine plantation within the cemetery reserve adjoining the site.

207. In her view, the terminal moraine has high geomorphological values and is rare because, unlike other lake terminal moraines at both Lakes Wanaka and Wakatipu, it has not been modified by urban development. She thought it had a strong connection with the lake and the landform is clearly legible as part of the lake moraine.
208. While there is a competing landscape viewpoint on record, only Ms Mellisop appeared to give evidence on the issue (as an expert). Accordingly, we find that the ONL boundary is best shown as notified. We recommend rejection of Mr Sherwin's submission (and that of Mr Ballantyne).

3. SNA BOUNDARIES:

209. The planning maps identify several significant natural areas (SNAs) for the purposes of implementation of Chapter 33 of the PDP. Mr Glenn Davis gave evidence on submissions relating to SNAs. In summary, with the exception of one amendment which we will discuss shortly to an SNA on Lake McKay Station, Mr Davis did not recommend any change to the identified SNAs.
210. Of the submitters we heard from, two (Sunnyheights Limited⁹² and James Cooper⁹³) sought removal of an SNA in their submission, but did not provide evidence and/or submissions to support that submission, from which we might conclude that we ought not to accept Mr Davis's evidence. We therefore recommend rejection of those submissions.
211. Two submitters who appeared did actively pursue submissions related to SNAs. One of those submitters, Allenby⁹⁴ presented evidence and legal submissions on the relevant SNA⁹⁵ that were so intertwined with the submitter's proposals for its entire site located on Mount Iron that we will address it as part of that integrated proposal in our report 16.14.
212. The remaining submitter on SNAs was LMS⁹⁶ and we address it in the following section of our report.

3.1 Lake McKay Station SNAs:

213. The submission of LMS seeks amendment to the boundaries of the proposed SNAs E30A, E30B, E30D, E30F, and E18G. The relevant SNAs can be seen on Planning Maps 11, 18 and 18a. It also seeks that the proposed SNAs on the station are not made operative until consultation is completed "*and the final areas have been defined*".
214. The submission for the company records that there are seven SNA areas proposed for Lake McKay Station covering a total area of 400 hectares, which from the owner's perspective is a significant area of land on which is not possible to develop and improve pasture and consequently a potential loss of future income. It accepts that a large proportion of the proposed SNA areas are located on steep sided gullies or rocky steep hillsides, which is why they have not been developed to date and why there are significant stands of indigenous vegetation on the sites. However, the submitter records that there may be future land use options that would make use of these areas profitable. More specifically, the submission seeks

⁹² As successor to the submission of Crosshill Farms Limited (#531)

⁹³ Submission 400

⁹⁴ Submission 502

⁹⁵ E18C on Planning Map 18

⁹⁶ Submission 439

that parts of the listed SNAs be excluded in order to allow future development for pasture or for track development. The submission provides details of the amendments requested.

215. The submission also records a concern with the consultation process undertaken in relation to identification of SNAs prior to notification of the PDP.
216. The evidence in chief of Mr Davis records that he undertook a site visit of Lake McKay Station along with Mr Barr and Mr Kelly (representing the submitter) in February 2017.
217. Mr Davis's evidence is that all of the SNAs contain kanuka woodland and grey shrubland communities that are representative of the original vegetation within dry lowland environments of the Upper Clutha where the remaining indigenous vegetation covers less than 20%. He notes that an at risk 'declining' tree daisy (*olearia lineata*) is present and that the indigenous vegetation will provide habitat for a range of species including the at risk 'recovering' eastern falcon.
218. Mr David recommended that the SNAs should be left as mapped with the exception of SNA E30A shown on Planning Map 11, where he recommended realignment of the eastern boundary of the SNA to reduce the amount of land it covers.
219. When the representatives of the submitter appeared before us, Mr Kelly advised that we should treat submission 439 as amended in the following respects:
 - a. As to SNA E30A (Dead Horse Creek), the submitter accepted the revised boundary line on the eastern side of the SNA proposed by Mr Davis and requested that the SNA boundary be amended to allow for a 20 metre wide corridor for the existing farm roads crossing through the north and south sections.
 - b. As to SNA E30B (Tin Hut Creek), the submitter withdrew the request to exclude areas E30B2 and E30B3 meaning that this SNA is no longer the subject of submission.
 - c. As to SNA E30D (Luggate Creek Gorge), the submitter requested that the boundary of the SNA be amended to include a 20 metre wide corridor for the existing farm road. Mr Kelly noted that this road is the main thoroughfare between the hill country to the south of Luggate Creek and the farm woolshed and yards area near Atkins Road. Mr Kelly's evidence also recorded that, as indeed we observed during our site visit, the hill slope is steep and the switchbacks very tight to negotiate in a four wheel drive.
 - d. As to SNA E30F (Alice Burn), the submitter requested amendment to the SNA to include a 20 metre wide corridor for the existing farm road.
 - e. As to SNA E18G (Winestock), the submitter again requested that the boundary of the SNA be amended to include a 20 metre wide corridor for the existing farm road.
220. The key point made by the owner of Lake McKay Station, Mr Colin Harvey, was that the SNAs identified in the PDP include several essential farm roads containing major irrigation supply pipelines. He identified apparent inconsistency as to which parts had been included and excluded. Mr Harvey emphasised the very significant land area involved which, as he observed, the land owners have created an indigenous vegetation by good stewardship. He emphasised in particular the lack of sufficient consultation with the Council on the proposed SNAs and the cost imposition on the land owner flowing from identification of the SNAs. Mr Harvey observed in this regard that the SNAs become sanctuaries for pest animals increasing the ongoing cost of pest control to the station compared to the position if the SNAs were cleared.

221. As part of his presentation, Mr Kelly observed that the reason for this submitter requesting road corridors is that any upgrade to the existing roads that was more than maintenance would require resource consents, including expert ecological assessment.
222. Mr Kelly noted that this is costly and time consuming for the landowner.
223. We discussed with Mr Kelly why he was recommending a 20 metre road corridor. While, as he observed, some of the existing tracks are very steep, a 20 metre road corridor would permit two lane traffic over its entire length. Mr Kelly pointed to the switchback nature of some of the existing tracks as necessitating a wider corridor than would normally be associated with internal farm access tracks. While that might be the case, it does not explain why a 20 metre road corridor is sought in all cases. In addition, had it been critical, we would have wanted to see engineering evidence supporting the need for such a wide corridor.
224. Shortly after the hearing commenced, however, we noted the release of a High Court decision related to areas of significant indigenous vegetation and significant habitats of indigenous fauna: *Royal Forest and Bird Protection Society of NZ Inc v Christchurch City Council and Others*⁹⁷. We asked that the hearing administrator refer this decision to Mr Kelly in order that he might have the opportunity to address us on its relevance (or otherwise) to the case advanced by the submitter.
225. Although this decision is effectively made by consent, in it the High Court reviews the matters at issue which were the subject of settlement by the parties and concludes that the proposed amendments are consistent with the purpose and principles of the RMA, including in particular section 6(c) of the Act. Among other relevant points in the decision, the Court recorded the agreement of the parties that the question of whether a site is significant and so triggers the requirement to protect it under Section 6(c) is an ecological assessment not to be conflated with management or planning decisions. Reference is made to the Environment Court's decision in *Friends of Shearer Swamp v West Coast Regional Council*⁹⁸ and to the High Court's decision upholding that decision in *West Coast Regional Council v Friends of Shearer Swamp Inc*⁹⁹ as supporting that approach.
226. As counsel for the Council identifies in her reply submissions¹⁰⁰, there is a clear parallel in the approach described by the High Court and that endorsed in the *Man O'War Station* decision in relation to Section 6(b). In summary, both are 'top down' approaches.
227. We record counsel for the Council's suggestion that we exercise caution in placing conclusive weight on the *Forest and Bird* case given that the points at issue were not contested. However, clearly there was a contest in the earlier *Shearer Swamp* litigation to the same effect.
228. Mr Kelly did not provide us with any basis which would suggest that we should not rely on these authorities.
229. Accordingly, it appears to us that the LMS submission on the planning maps at least is misguided. The submitter does not provide any ecological evidence that would contradict Mr Davis and cause us to consider that the SNAs (as Mr Davis suggests they be amended), are not well founded on ecological grounds.

⁹⁷ [2017] NZHC 669

⁹⁸ [2010] NZ EnvC 345

⁹⁹ [2012] NZ RMA 45

¹⁰⁰ Reply submissions for Council at 17.3-17-5

230. Rather, to the extent that the submitter may have a valid case, it relates to the objectives, policies and rules governing activities within SNAs, which were not before us in this hearing.
231. To the extent that a submitter had a concern about consultation, we think it is important to record that consultation under Act does not require agreement¹⁰¹. Mr Davis's evidence is that he and Mr Barr went onsite and reviewed the boundaries of the proposed SNAs on the station afresh. As already noted, he has recommended that those boundaries be amended at one location as a result. Mr Harvey was unable to be present on that occasion, but we do not consider that that is fatal to the integrity of the consultation process – Mr Kelly was present to represent the landowner's interests. Mr Davis also recorded the basis for the submitter's concern, which Messrs Harvey and Kelly reiterated to us (the desire to provide for future upgrading of the Station's internal roading network). For the reasons we have set out above, we do not consider it would have been appropriate for Mr Davis to agree that those considerations would justify an amendment to the boundaries of the SNAs on the property.
232. In summary, we do not recommend any amendment to the SNAs beyond those suggested by Mr Davis in his Evidence in Chief. As above, we consider that to the extent the submitters concerns can be addressed, they need to be addressed in the context of Chapter 33 of the PDP.

4. SUMMARY OF RECOMMENDATIONS

233. In summary, for the reasons set out in our report, we recommend the following amendments to the Upper Clutha Planning Maps as they relate to ONL, ONF and SNA notations:
- a. With the exception of the Hydro Generation Zone, show all Special Zones and ODP Zones in white, with no landscape notations or lines applying to them. The land currently shown as Rural Zone overlaid with the Hydro Generation Zone should just be shown as Rural (refer Section 1.2 above);
 - b. Amend the ONL boundary at Eely Point (Planning Maps 18 and 20) to follow the road boundary on the Lake Wanaka side (refer Section 2.2 above);
 - c. Amend the ONF boundary on Hikuwai Reserve (Planning Maps 18 and 24b) as recommended by Ms Mellsop (refer Section 2.3 above);
 - d. Amend the ONL boundary on north side of the Maungawera Valley (Planning Map 18) as recommended by Ms Mellsop (refer Section 2.4 above);
 - e. Amend the ONF shown on Planning Maps 11a, 18 and 24b over the Clutha River corridor to show it as an ONL, insert boundary with the upstream Clutha River ONF as per Figure 8 of Ms Mellsop's Evidence in Chief, and remove the boundaries shown on Planning Maps 18 and 24(b) between the former Clutha River ONF and the Clutha/Hawea Confluence ONF (refer Section 2.11 above);
 - f. Amend the (now) ONL boundary on the true right bank of the Clutha River at Albert Town (Planning Maps 18 and 24b) as recommended by Ms Mellsop (refer Section 2.5 above);
 - g. Amend the ONL boundary across Sticky Forest (Planning Maps 18 and 19) to follow the orange line on Mr Field's Figure 13 (refer Section 2.6 above);
 - h. Amend the ONL line across the Hawthenden property (Planning Map 18) to reduce the size of the ONL, where shown on Ms Mellsop's Figure 2 (refer Section 2.7 above);
 - i. Amend the ONL line shown on Planning Maps 18 and 18a to exclude Knob A3KV, as shown on Ms Mellsop's Evidence in Chief Figure 4 (refer Section 2.9 above)

¹⁰¹ See e.g. *Greensill v Waikato Regional Council* W017/95

- j. Amend the ONL notations on the Crosshill/Sunnyheights property (Planning Maps 18 and 24b) as shown on Ms Mellisop's Evidence in Chief Figure 9 (refer Sections 2.10 and 2.11 above);
 - k. Amend the ONL boundary located on the Cooper property (Planning Map 18) as shown on Ms Mellisop's Evidence in Chief Figure 8 (refer Section 2.11 above);
 - l. Amend the boundary of SNA E30A as shown on Appendix 1 to Mr Davis's Evidence in Chief (refer Section 3.1 above)
234. These changes are shown on the revised Planning Maps attached to our Report 16
235. It follows that we recommend that the following submissions be accepted in part:
- a. Roger Gardiner¹⁰²
 - b. Allenby Farms Ltd¹⁰³
 - c. Tim Burdon¹⁰⁴
 - d. Lakes Land Care¹⁰⁵
 - e. Michael Beresford¹⁰⁶
 - f. Hawthenden Ltd¹⁰⁷
 - g. Lake McKay Station¹⁰⁸
 - h. Sunnyheights Ltd¹⁰⁹
 - i. James Cooper¹¹⁰
236. Where the above submissions were the subject of further submissions, our recommendations in relation to the further submissions reflect the position recommended in relation to the relevant principal submission.
237. We have discussed in this report our reasons for recommending that the following submissions be rejected:
- a. UCES¹¹¹- see Section 2.1 above.
 - b. Solobio Ltd¹¹²- see Section 2.8 above.
 - c. David Sherwin¹¹³- see Section 2.18 above.
238. As discussed in Section 2 and 3 above, we have not discussed the other submissions seeking amendments to ONL and ONF, and SNA lines respectively and that were not the subject of any expert evidence supporting the relief sought.
239. In addition, we recommend that Council undertake a review of its approach to ONLs and ONFs incorporating the following elements:

¹⁰² Submission 260

¹⁰³ Submission 502

¹⁰⁴ Submission 791

¹⁰⁵ Submission 794

¹⁰⁶ Submission 149

¹⁰⁷ Submission 776

¹⁰⁸ Submissions 462 (ONL) and 439 (SNA)

¹⁰⁹ Submission 531

¹¹⁰ Submission 400

¹¹¹ Submission 145

¹¹² Submission 325

¹¹³ Submission 388

- a. To consider application of the landscape notations to zones not the subject of the PDP where appropriate;
- b. To consider whether any existing ONL or ONF boundaries should be extended to cover land not within the Rural Zone or (in the case of the instances noted in this report) the existing boundaries over non-Rural Zone land including roads are appropriate;
- c. To identify the attributes of ONLs and ONFs that are identified that contribute to those landscapes and features being outstanding;
- d. To identify any consequential amendments required to the PDP, including but not limited to Chapters 3 and 6 to reflect the results of the review on the points above.

For the Hearing Panel



Trevor Robinson, Chair

Dated: 27 March 2018

Attachment- Exhibit 18 (Mt Alpha Fan)

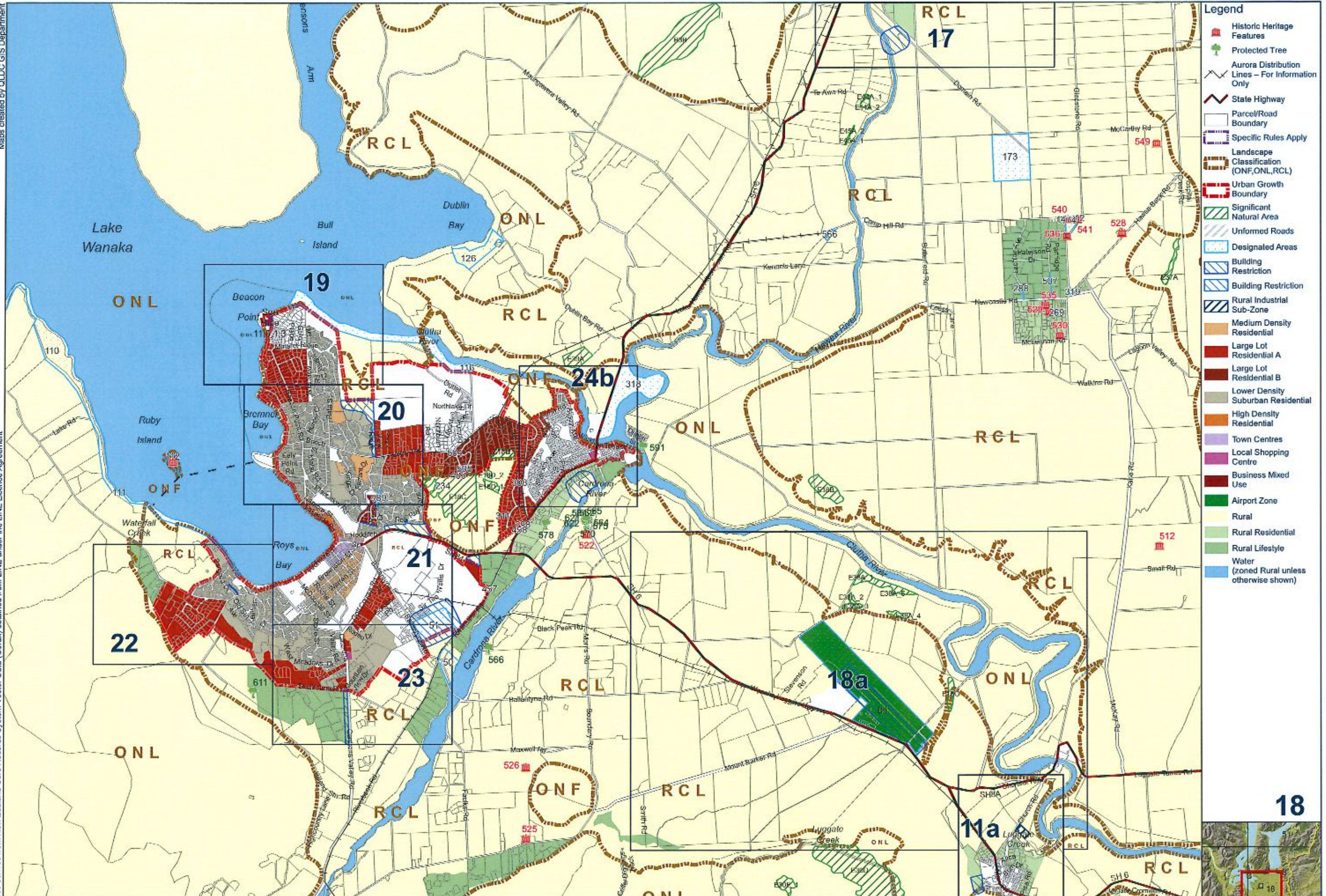

- Legend**
- Historic Heritage Features
 - Protected Tree
 - Aurora Distribution Lines - For Information Only
 - State Highway
 - Parcel/Road Boundary
 - Specific Rules Apply
 - Landscape Classification (ONF, ONL, RCL)
 - Urban Growth Boundary
 - Significant Natural Area
 - Unformed Roads
 - Designated Areas
 - Building Restriction
 - Building Restriction
 - Rural Industrial Sub-Zone
 - Medium Density Residential
 - Large Lot Residential A
 - Large Lot Residential B
 - Lower Density Suburban Residential
 - High Density Residential
 - Town Centres
 - Local Shopping Centre
 - Business Mixed Use
 - Airport Zone
 - Rural
 - Rural Residential
 - Rural Lifestyle
 - Water (zoned Rural unless otherwise shown)

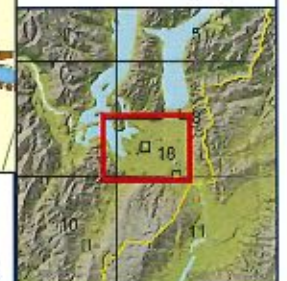

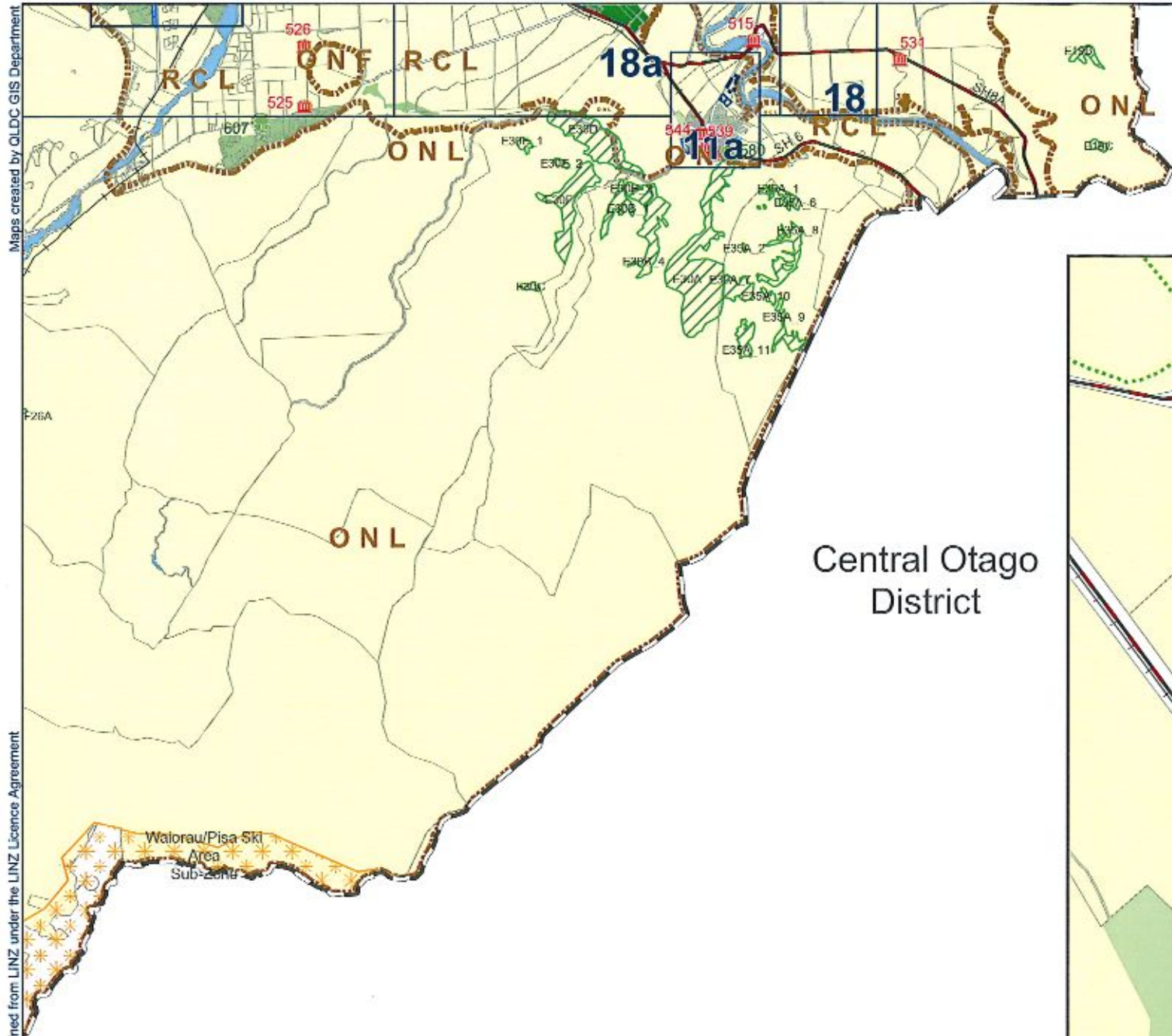

Central Otago District



- Legend**
- Historic Heritage Features
 - Protected Tree
 - Aurora Distribution Lines - For Information Only
 - State Highway
 - Parcel/Road Boundary
 - Closed Landfill
 - Landscape Classification (ONF, ONL, RCL)
 - Territorial Authority Boundary
 - Significant Natural Area
 - Unformed Roads
 - Designated Areas
 - Building Restriction
 - Ski Area Sub-Zone
 - Rural Industrial Sub-Zone
 - Closed Landfill
 - Airport Zone
 - Rural
 - Rural Residential
 - Rural Lifestyle
 - Water (zoned Rural unless otherwise shown)

11

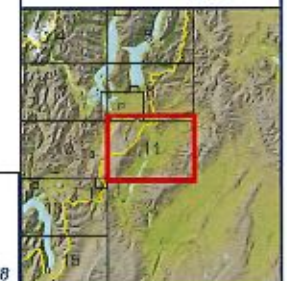

Maps created by QLDC GIS Department
Parcel boundaries derived from New Zealand Core Records System Vector Data (Corax) obtained from LINZ under the LINZ Licence Agreement